



US00D809358S

(12) **United States Design Patent** (10) **Patent No.:** **US D809,358 S**
Eklund (45) **Date of Patent:** **** Feb. 6, 2018**

- (54) **BOTTLE OPENER** 6,041,532 A 3/2000 Pollhaus et al.
- (71) Applicant: **American Greetings Corporation,** D488,974 S * 4/2004 Kelleghan D8/38
Cleveland, OH (US) D527,781 S * 9/2006 Walden D21/769
7,343,835 B2 * 3/2008 Jensen B67B 7/18
81/3.09
- (72) Inventor: **Sarah Eklund,** Cleveland, OH (US) D611,790 S * 3/2010 Welch D8/38
D624,378 S * 9/2010 Wysopal D8/18
D633,350 S * 3/2011 Welch D8/18
- (73) Assignee: **American Greetings Corporation,** D633,351 S * 3/2011 Welch D8/18
Cleveland, OH (US) D637,252 S * 5/2011 Arzente D21/769
D654,770 S * 2/2012 Frank D8/40
D658,956 S * 5/2012 Welch D8/18
D658,957 S * 5/2012 Welch D8/18
8,303,361 B2 * 11/2012 Green B63B 35/7906
441/129
- (**) Term: **15 Years** D688,542 S * 8/2013 Wysoczynski D8/18
- (21) Appl. No.: **29/598,679**
- (22) Filed: **Mar. 28, 2017**

(Continued)

Related U.S. Application Data

- (63) Continuation of application No. 29/566,071, filed on May 26, 2016, now Pat. No. Des. 786,354.
- (51) **LOC (11) Cl.** **07-99**
- (52) **U.S. Cl.**
USPC **D8/38**
- (58) **Field of Classification Search**
USPC D8/18, 19, 33-43; D21/769, 770, 803,
D21/808
CPC . B63B 35/79; B63B 35/7906; B63B 35/7909;
B63B 2035/7903; B67B 7/00; B67B 7/14;
B67B 7/16; B67B 7/18; B67B 7/44
See application file for complete search history.

(56) **References Cited**

U.S. PATENT DOCUMENTS

- D183,016 S * 6/1958 O'Herron D12/307
- D292,479 S * 10/1987 Beauchan D8/40
- D300,507 S * 4/1989 Rabb D30/151
- D303,345 S * 9/1989 Sawatsky D8/40
- D341,171 S * 11/1993 Eggert D21/493
- 5,603,645 A * 2/1997 Saccomanno B63B 35/79
441/65
- D383,135 S * 9/1997 Arthur D14/218

FOREIGN PATENT DOCUMENTS

- WO 2004110917 12/2004
- Primary Examiner* — Elizabeth Albert
- (74) *Attorney, Agent, or Firm* — Christine Flanagan

(57) **CLAIM**

The ornamental designs for a bottle opener, as shown and described.

DESCRIPTION

FIG. 1 is a perspective view of the bottle opener showing my new design;
 FIG. 2 is a front elevational view thereof;
 FIG. 3 is a rear elevational view thereof;
 FIG. 4 is a right side elevational view thereof;
 FIG. 5 is a left side elevational view thereof;
 FIG. 6 is a top plan view thereof; and,
 FIG. 7 is a bottom pan view thereof.
 The broken lines are for the purpose of illustrating the environment of the design only and form no part of the claimed design.

1 Claim, 4 Drawing Sheets

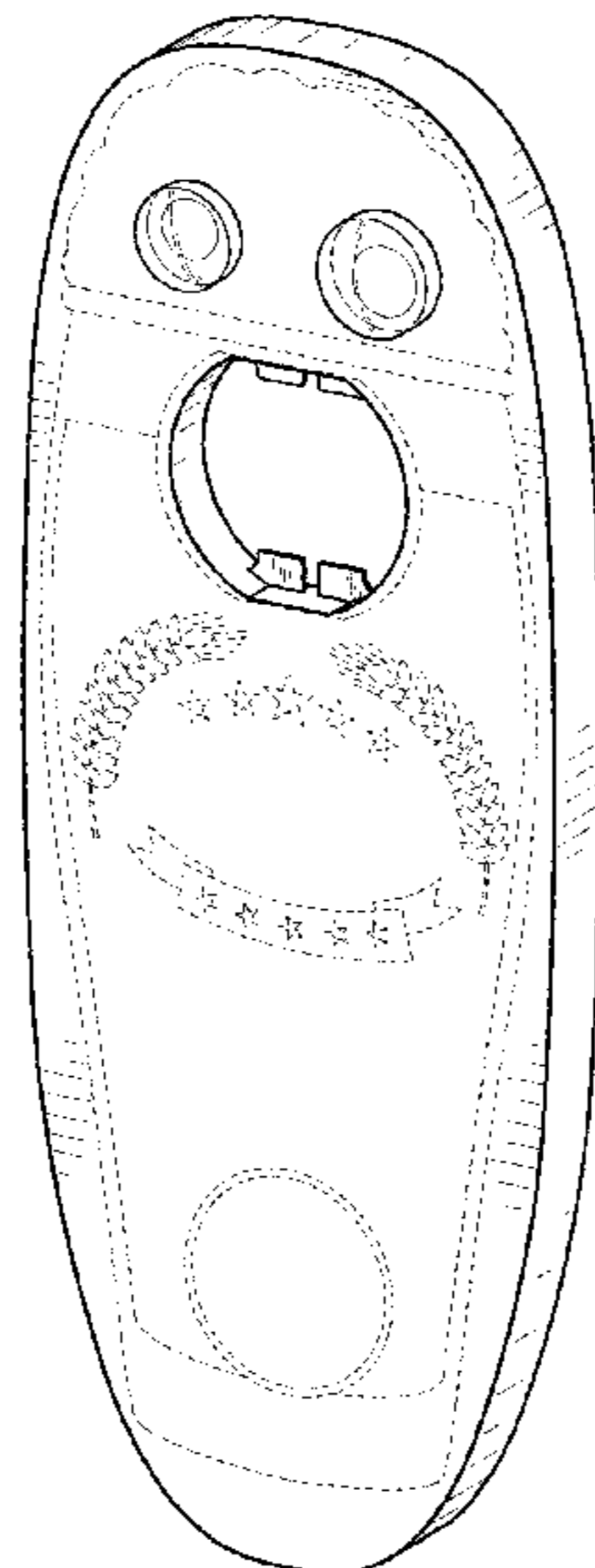

(56)

References Cited

U.S. PATENT DOCUMENTS

8,607,668 B1 * 12/2013 Frank B67B 7/16
81/3.09
D707,512 S * 6/2014 Welch D8/38
D711,707 S * 8/2014 Hoyord D8/18
D732,360 S * 6/2015 Reeder D10/64
D739,194 S * 9/2015 Kieu D8/34
9,187,157 B1 * 11/2015 Cooper B63B 35/79
9,199,702 B2 * 12/2015 Cregier B63B 35/71
9,327,807 B1 * 5/2016 Masson B63B 35/7906
9,376,176 B1 * 6/2016 Holden B63B 35/79
9,469,385 B2 * 10/2016 Imparato B63B 35/7933
D779,610 S * 2/2017 Osimo D21/803
D780,546 S * 3/2017 Kieu D8/40
9,751,601 B2 * 9/2017 DeBruyn B63C 11/49
2007/0095171 A1 5/2007 Gold

* cited by examiner

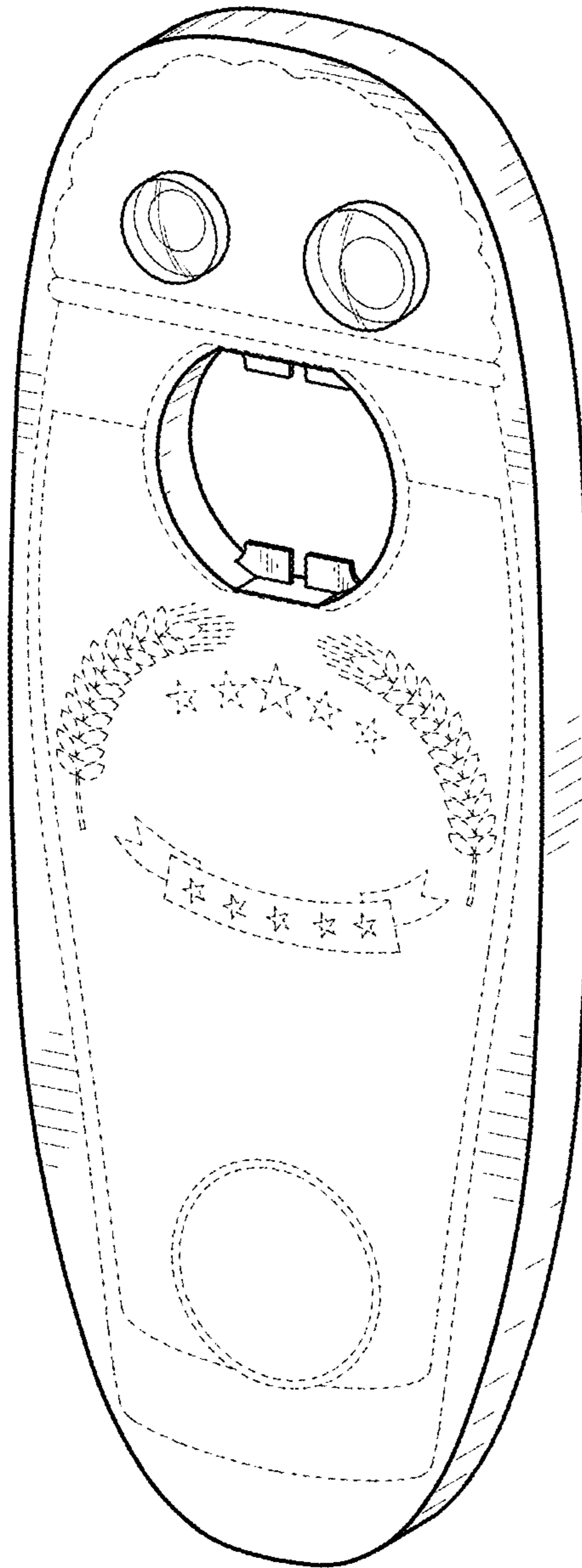

Fig. 1

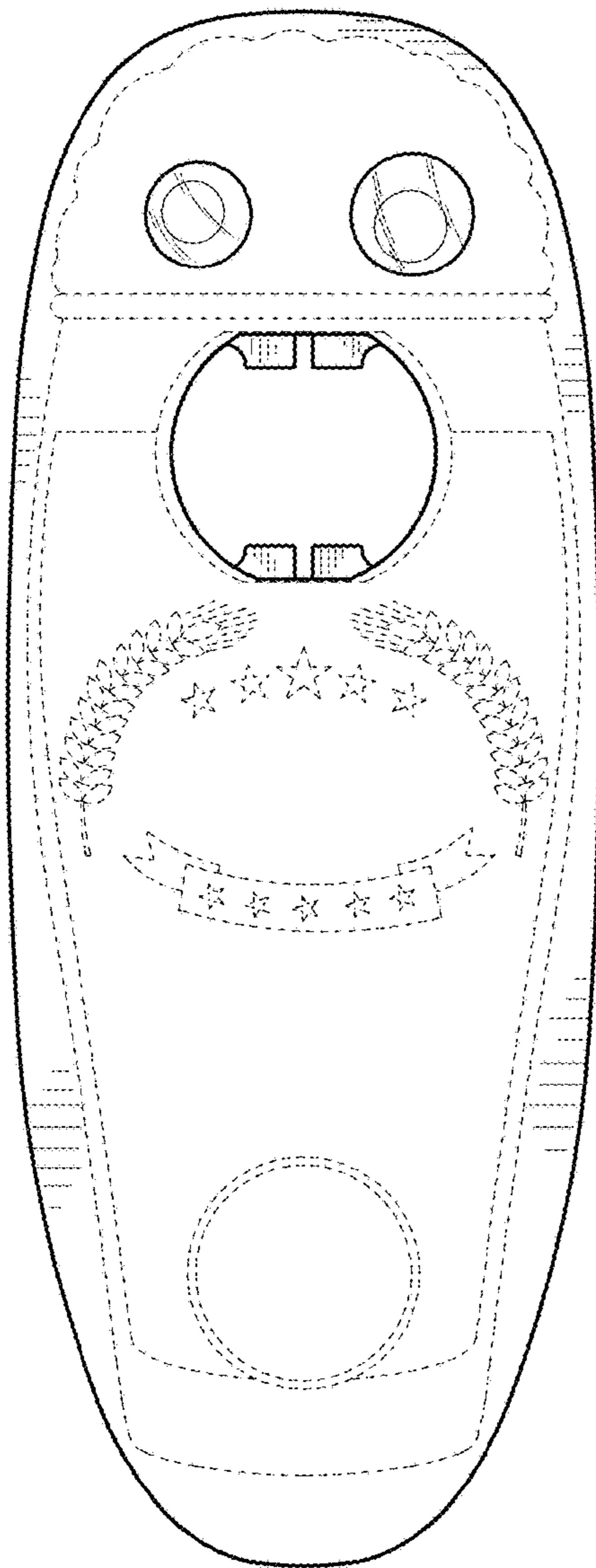

Fig. 2

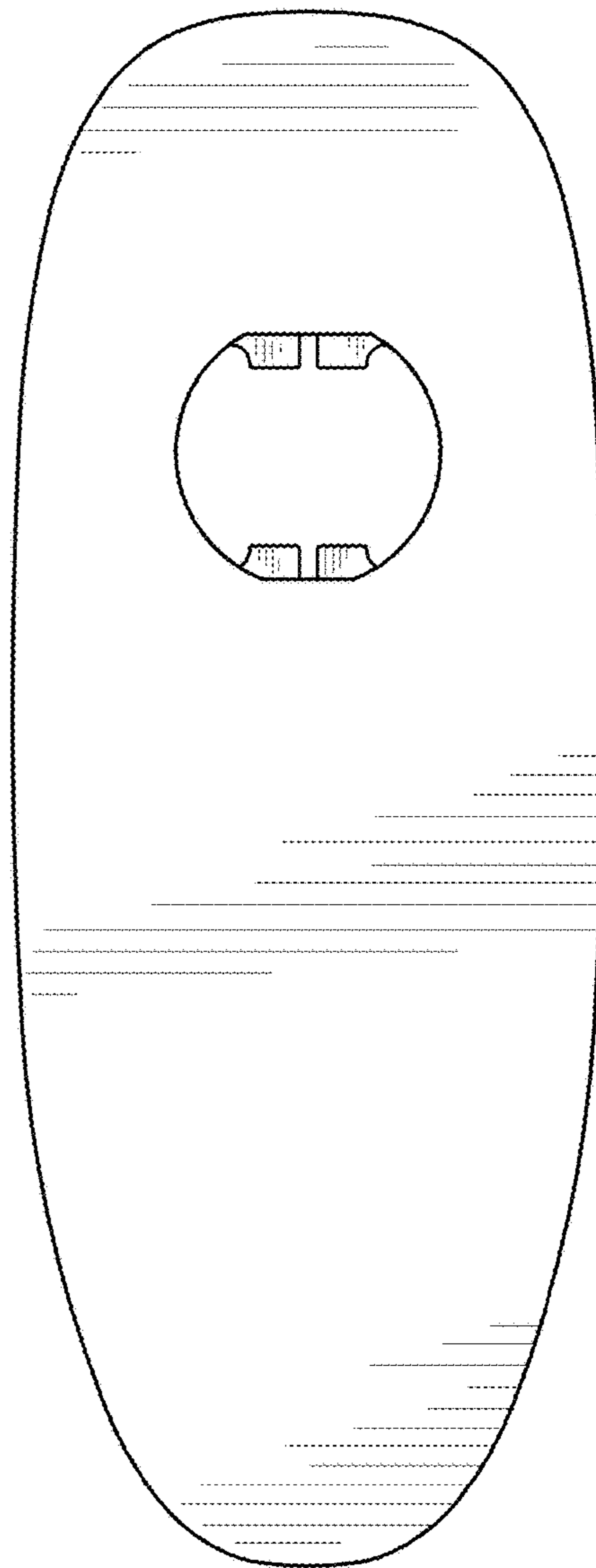

Fig. 3

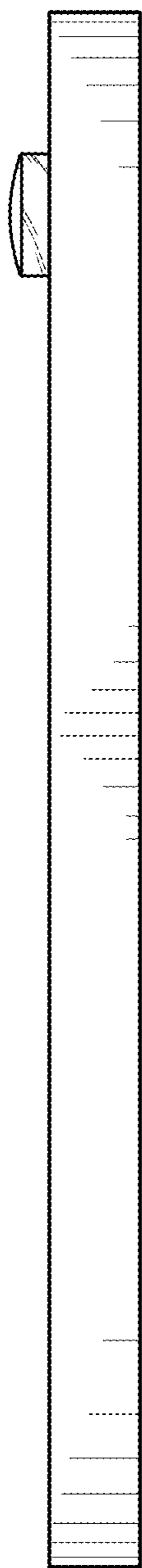

Fig. 4

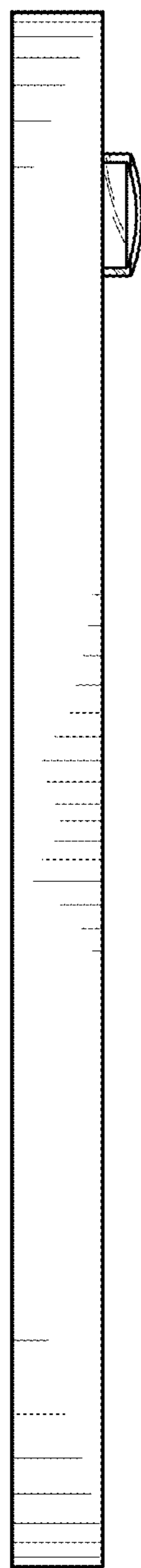

Fig. 5

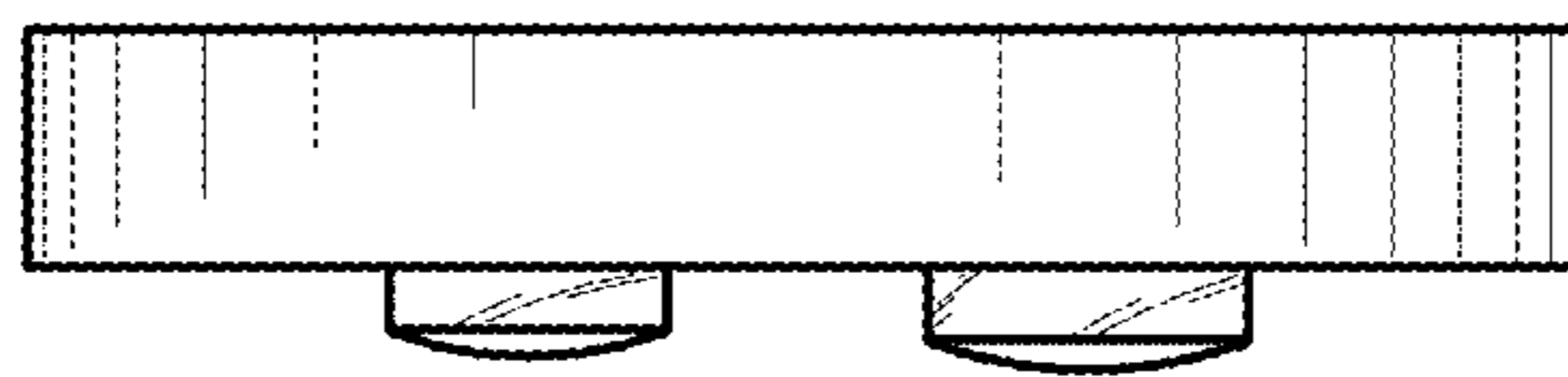

Fig. 6

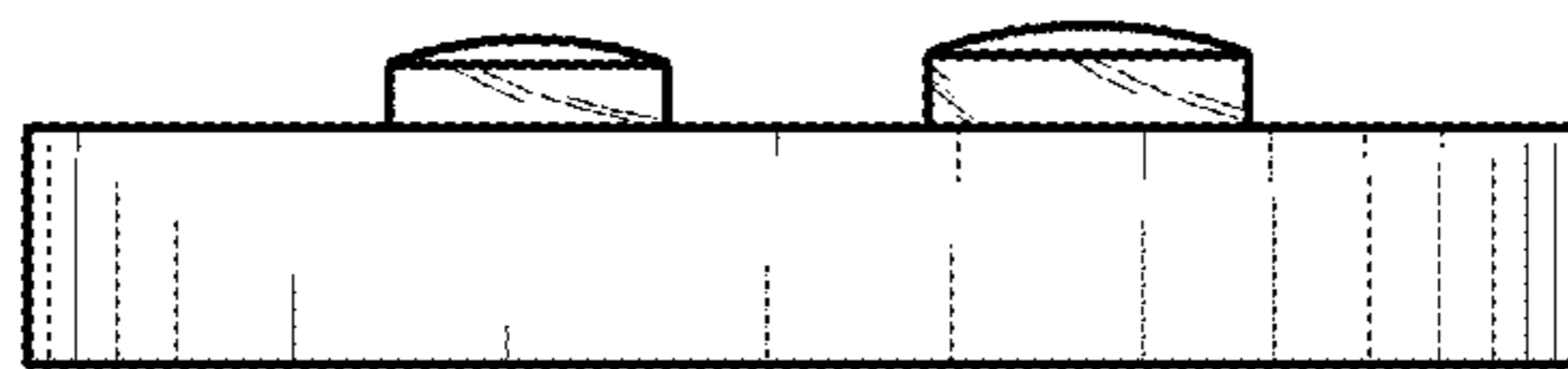

Fig. 7