



US00D809292S

(12) **United States Design Patent**
Mason

(10) **Patent No.:** **US D809,292 S**
(45) **Date of Patent:** **** Feb. 6, 2018**

(54) **GLASSES CASE**

(71) Applicant: **Mark John Mason**, Rickmansworth
(GB)

(72) Inventor: **Mark John Mason**, Rickmansworth
(GB)

(**) Term: **15 Years**

(21) Appl. No.: **29/563,609**

(22) Filed: **May 6, 2016**

(30) **Foreign Application Priority Data**

Nov. 27, 2015 (EM) 002879809

(51) **LOC (11) Cl.** **03-01**

(52) **U.S. Cl.**
USPC **D3/265**

(58) **Field of Classification Search**
USPC D3/207, 215, 219, 229, 263–268, 301,
D3/211; D12/417; D16/330, 339;
24/3.3, 3.7, 3.8, 563; 206/5, 5.1, 6;
248/902; 351/112, 155
CPC A45C 11/04; A47F 7/02; A47F 7/021
See application file for complete search history.

(56) **References Cited**

U.S. PATENT DOCUMENTS

D27,622 S * 9/1897 Zoerb D28/82
D49,217 S * 6/1916 King D3/265
1,513,776 A * 11/1924 Wells A45C 13/34
16/335
D155,480 S * 10/1949 Castelli D3/265
D205,421 S * 8/1966 Hueber D3/239
3,825,110 A * 7/1974 Halbich A45C 11/04
206/6
D285,128 S * 8/1986 Yuen D28/77

D292,635 S * 11/1987 McCormack D9/420
D316,932 S * 5/1991 Escher, Jr. D3/265
D349,811 S * 8/1994 Gibb D3/266
D453,993 S * 3/2002 Diltoer D3/263
6,398,017 B1 * 6/2002 Cafiero A45C 7/0022
206/6
D472,377 S * 4/2003 Tabacchi A45C 11/04
D3/263
D544,712 S * 6/2007 Au D3/265
D547,548 S * 7/2007 Au D3/265
D566,389 S * 4/2008 Conway D3/266
D709,694 S * 7/2014 Cafiero D3/266
D716,549 S * 11/2014 Porter A45C 11/04
8,881,893 B1 * 11/2014 Cheng A45C 11/04
206/6
8,985,320 B2 * 3/2015 Santarelli A45C 11/04
206/5
2003/0178324 A1 * 9/2003 Watson A45C 11/04
206/6
2017/0001769 A1 * 1/2017 Solland A45C 11/00

* cited by examiner

Primary Examiner — T. Chase Nelson
(74) *Attorney, Agent, or Firm* — King & Schickli, PLLC

(57) **CLAIM**

The ornamental design for the glasses case, as shown and described.

DESCRIPTION

FIG. 1 is a front perspective view of the design;
FIG. 2 is a rear perspective view of the design;
FIG. 3 is a top view of the design in an open condition;
FIG. 4 is a front perspective view of the design; and,
FIG. 5 is a rear view of the design.

1 Claim, 3 Drawing Sheets

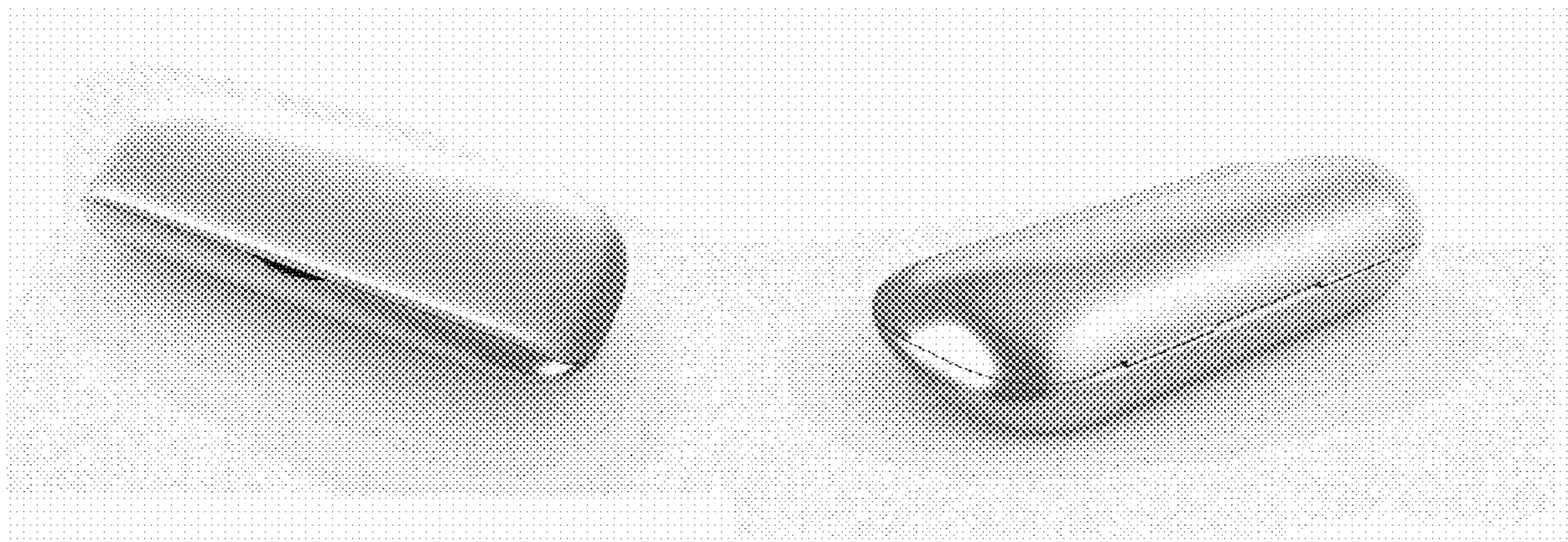

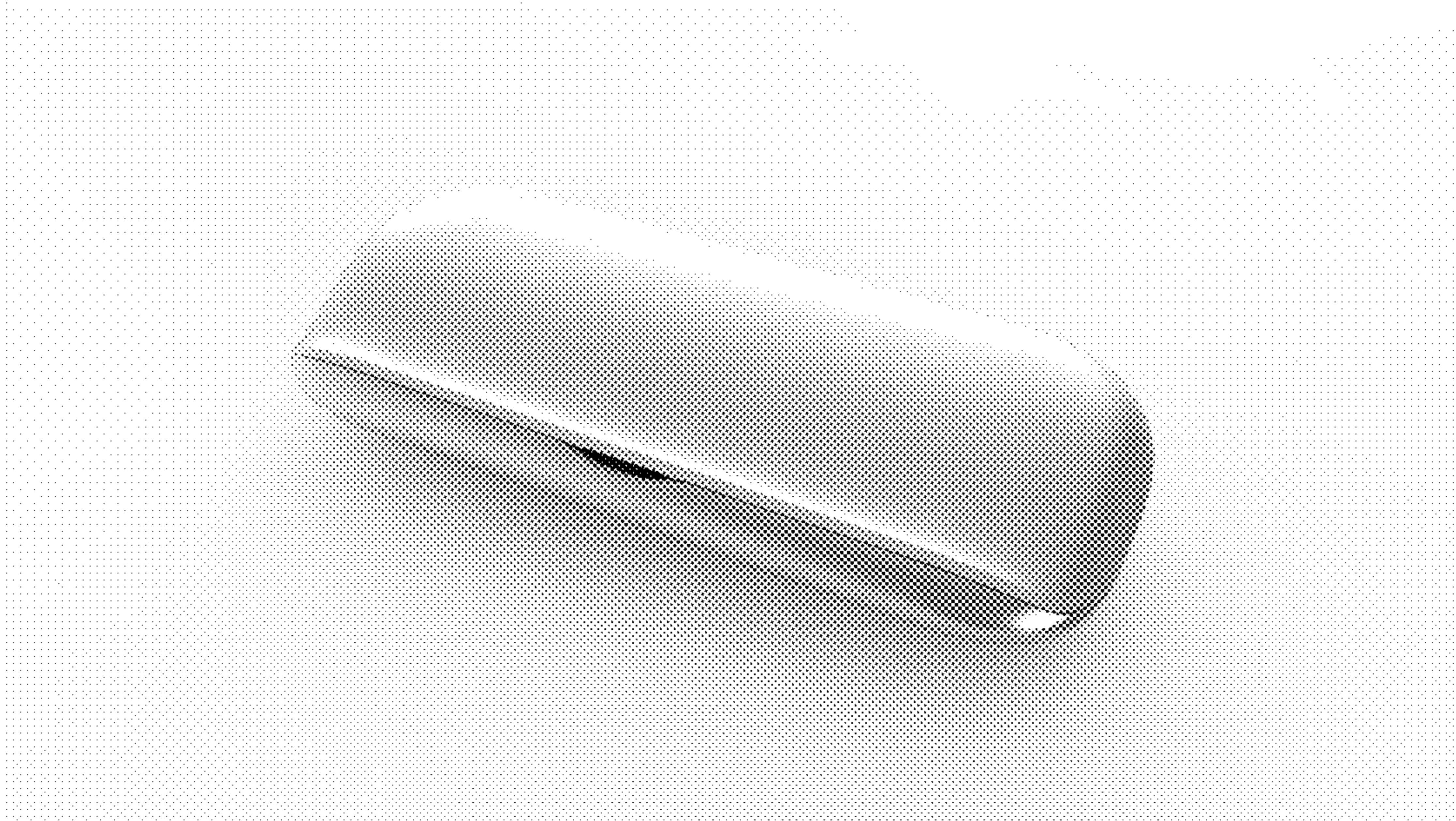

Fig. 1



Fig. 2

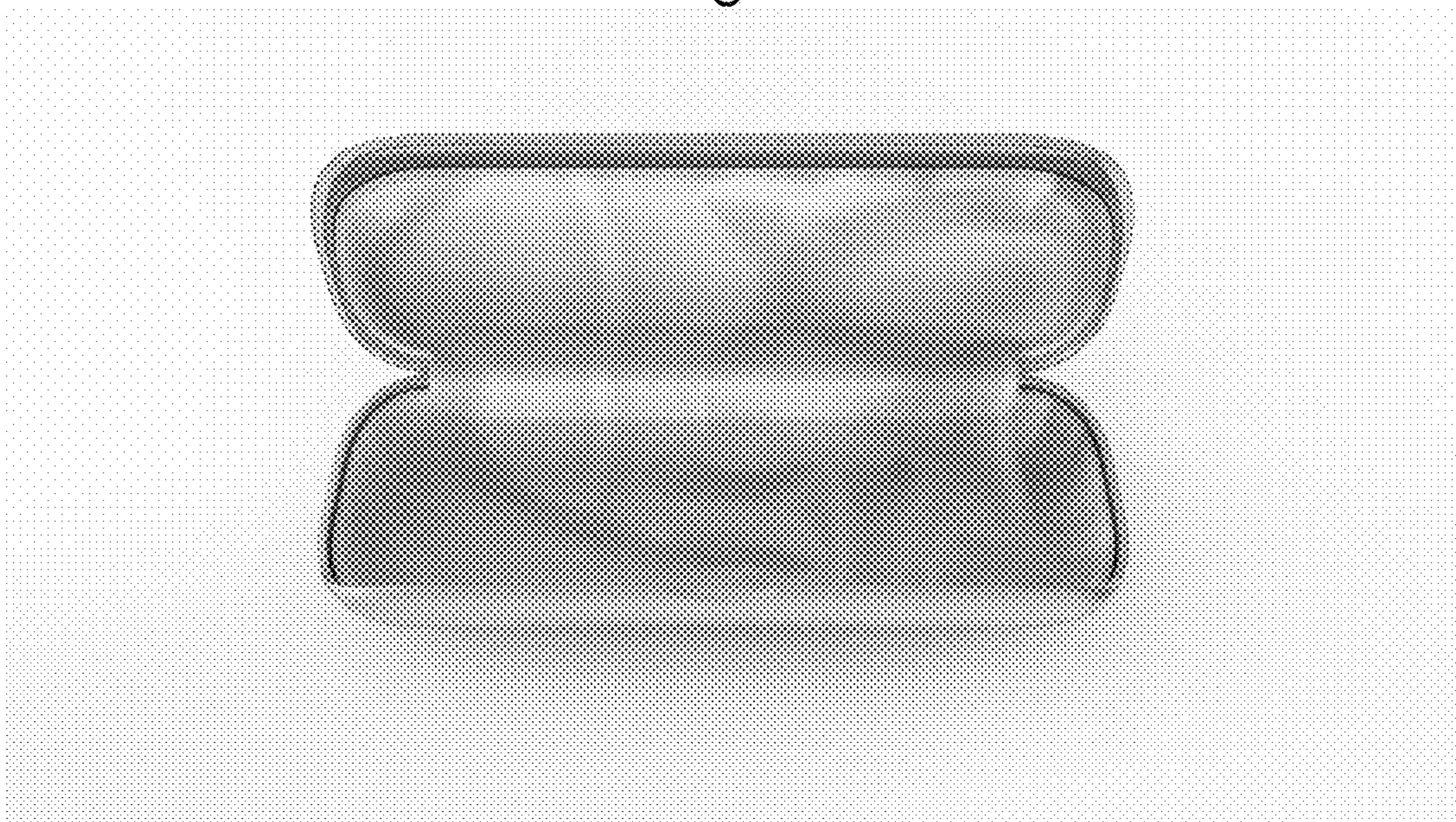

Fig. 3



Fig. 4

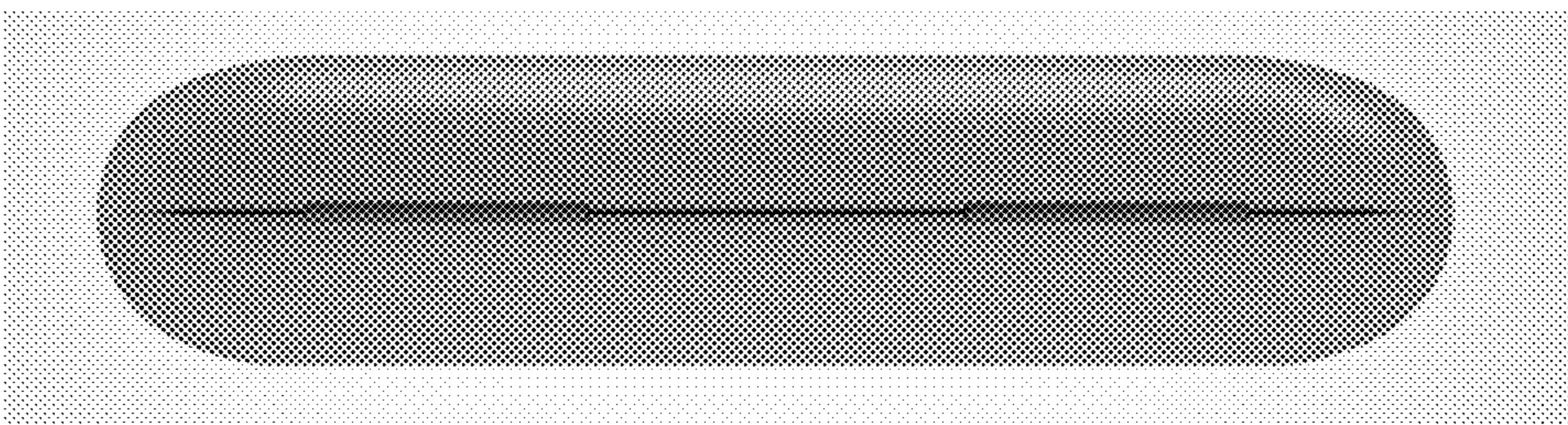

Fig. 5