



US00D809260S

(12) **United States Design Patent** (10) **Patent No.:** **US D809,260 S**  
**McClaskey** (45) **Date of Patent:** **\*\* Feb. 6, 2018**

(54) **INSOLE**

(71) Applicant: **Darryl Wayne McClaskey**, Anaheim, CA (US)

(72) Inventor: **Darryl Wayne McClaskey**, Anaheim, CA (US)

(\*\*) Term: **15 Years**

(21) Appl. No.: **29/568,999**

(22) Filed: **Jun. 22, 2016**

(51) **LOC (11) Cl.** ..... **02-04**

(52) **U.S. Cl.**  
USPC ..... **D2/961**

(58) **Field of Classification Search**  
USPC ..... D2/896, 946, 947, 951, 954, 955, 956, D2/953, 960, 961, 968  
CPC .... A43B 1/00; A43B 1/10; A43B 3/00; A43B 7/00; A43B 7/14; A43B 7/1405; A43B 7/141; A43B 7/1415; A43B 7/142; A43B 7/1425; A43B 7/143; A43B 7/1435; A43B 7/144; A43B 7/1445; A43B 7/145; A43B 7/1465; A43B 7/1475; A43B 7/148; A43B 7/1485; A43B 7/149; A43B 7/32; A43B 13/00; A43B 13/02; A43B 13/04; A43B 17/00; A43B 17/003; A43B 17/14  
See application file for complete search history.

(56) **References Cited**

**U.S. PATENT DOCUMENTS**

D490,970 S *	6/2004	Bray, Jr.	.....	D2/961
D515,293 S *	2/2006	Maguire	.....	D2/961
D572,888 S *	7/2008	Cai	.....	D2/961
D604,033 S *	11/2009	Feldman	.....	D2/961
D675,412 S *	2/2013	Klein	.....	D2/954
D681,321 S *	5/2013	Martinez	.....	D2/961
D717,528 S *	11/2014	Avent	.....	D2/961
D762,367 S *	8/2016	Granger	.....	D2/961
D771,364 S *	11/2016	Nester	.....	D2/961

D771,365 S *	11/2016	Nester	.....	D2/961
D791,456 S *	7/2017	Charlesworth	.....	D2/961
2002/0092203 A1 *	7/2002	Hardt	.....	A43B 7/142 36/43
2004/0118017 A1 *	6/2004	Dalton	.....	A43B 7/142 36/44
2004/0181971 A1 *	9/2004	Turkbas	.....	A43B 7/141 36/44

(Continued)

*Primary Examiner* — Elizabeth J Oswecki

(74) *Attorney, Agent, or Firm* — CIONCA Law Group P.C.; Marin Cionca

(57) **CLAIM**

The ornamental design for an insole, as shown and described.

**DESCRIPTION**

FIG. 1 is a top plan view of a first embodiment of an insole showing my new design, adapted for a left foot; FIG. 2 is a bottom plan view thereof; FIG. 3 is a back elevation view thereof; FIG. 4 is a front elevation view thereof; FIG. 5 is a right side elevation view thereof; FIG. 6 is a left side elevation view thereof; FIG. 7 is a top right side perspective view thereof; FIG. 8 is a bottom right side perspective view thereof; FIG. 9 is a bottom front right side perspective view thereof; FIG. 10 is a bottom, front, left side perspective view thereof; FIG. 11 is a top plan view of a second embodiment of an insole showing my new design, adapted for a right foot; FIG. 12 is a bottom plan view thereof; FIG. 13 is a back elevation view thereof; FIG. 14 is a front elevation view thereof; FIG. 15 is a left side elevation view thereof; FIG. 16 is a right side elevation view thereof; FIG. 17 is a top front perspective view thereof; and, FIG. 18 is a bottom right side perspective view thereof.

**1 Claim, 9 Drawing Sheets**

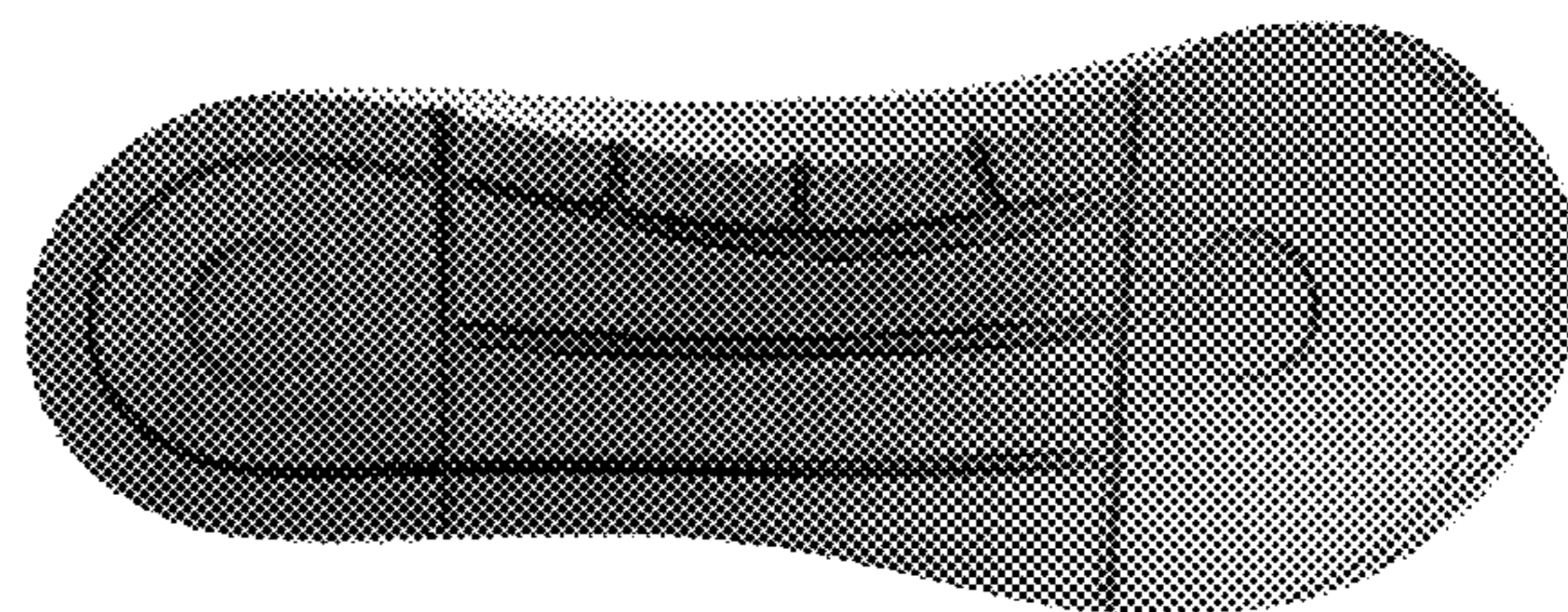
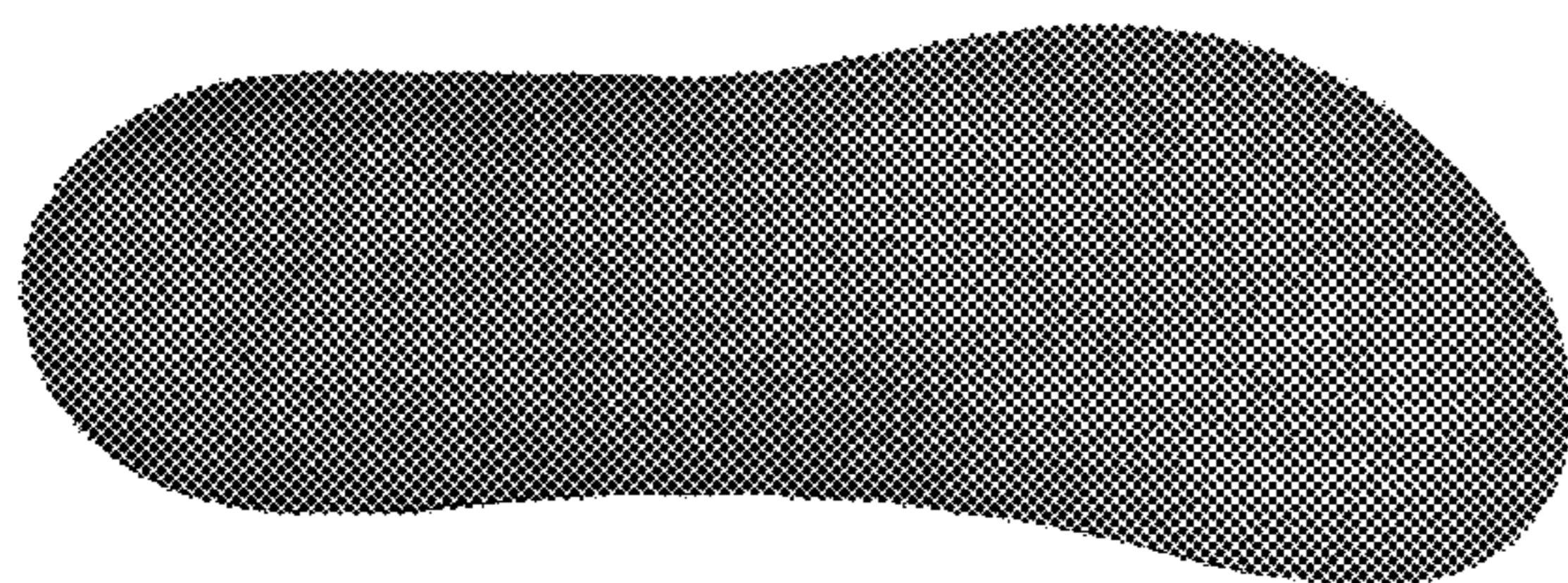

(56)

**References Cited**

U.S. PATENT DOCUMENTS

2007/0039209 A1\* 2/2007 White ..... A43B 3/26  
36/97  
2008/0271340 A1\* 11/2008 Grisoni ..... A43B 7/142  
36/43

\* cited by examiner



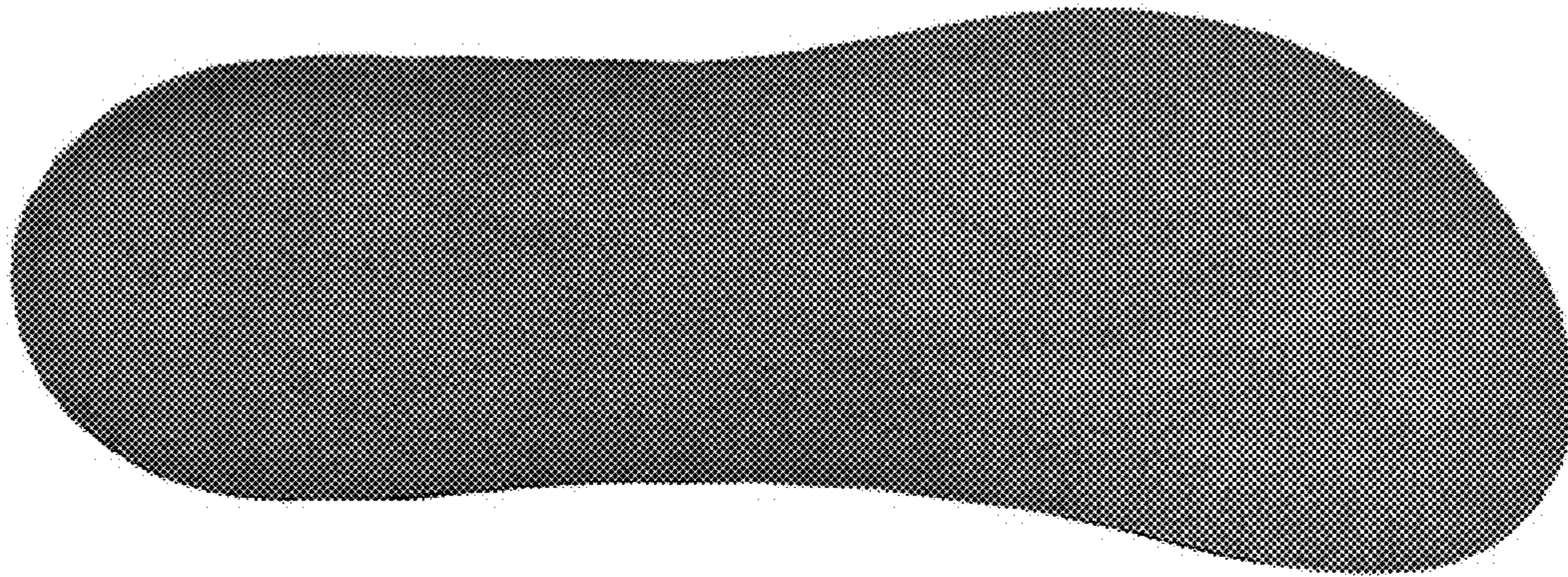

FIG. 1

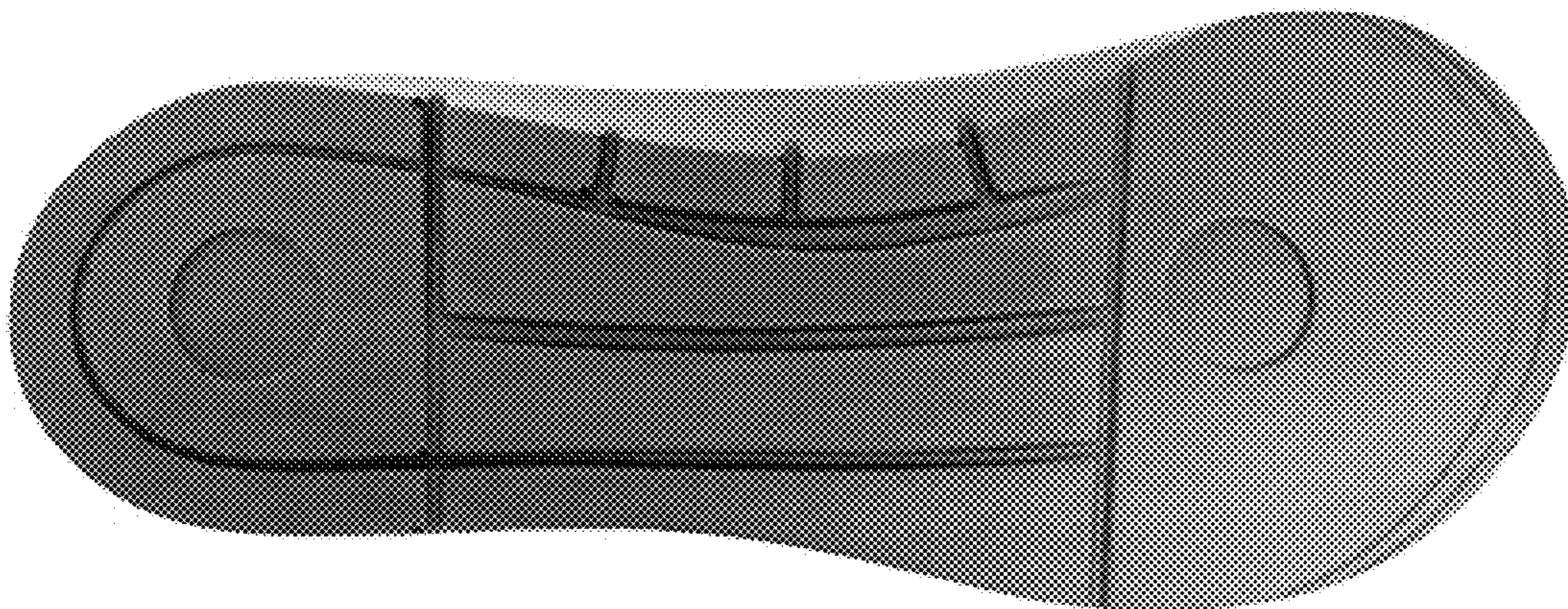

FIG. 2



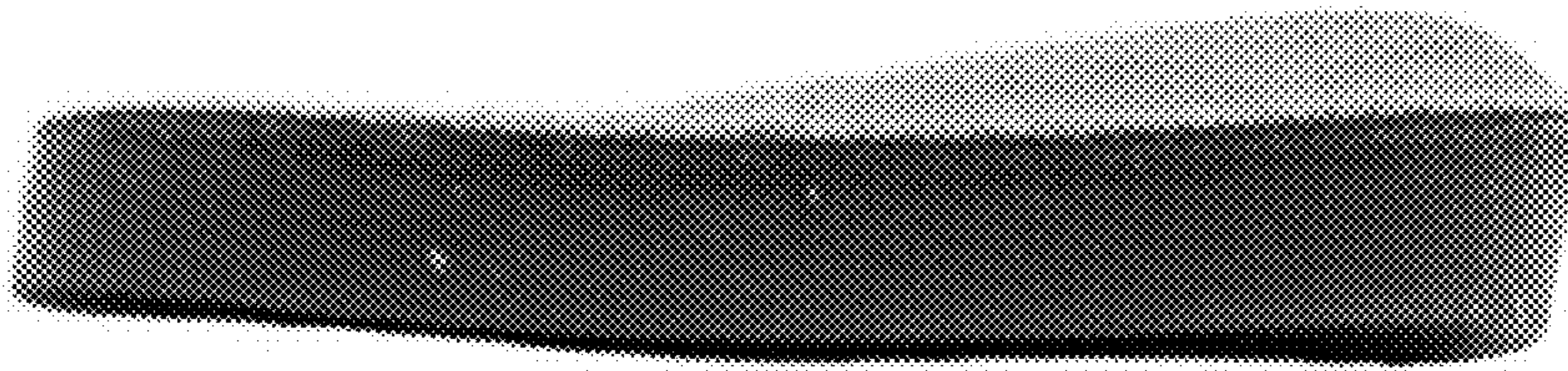

FIG. 3

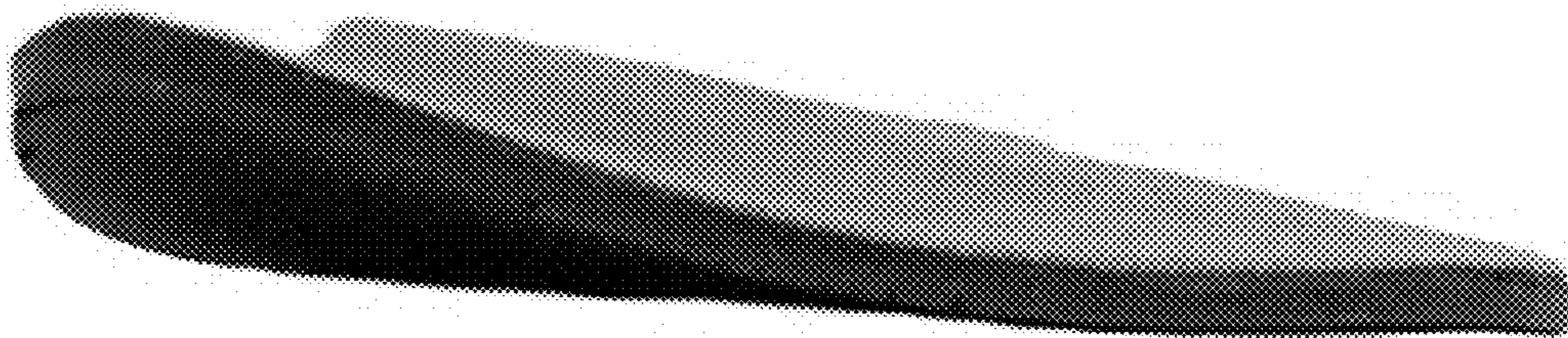

FIG. 4



FIG. 5



FIG. 6

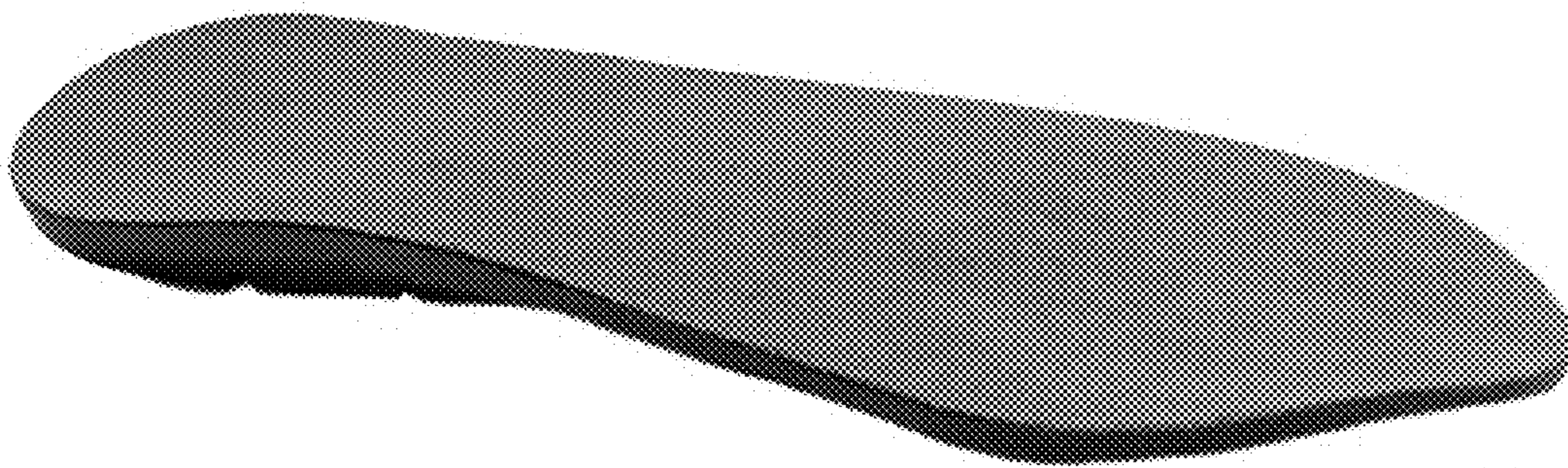

FIG. 7



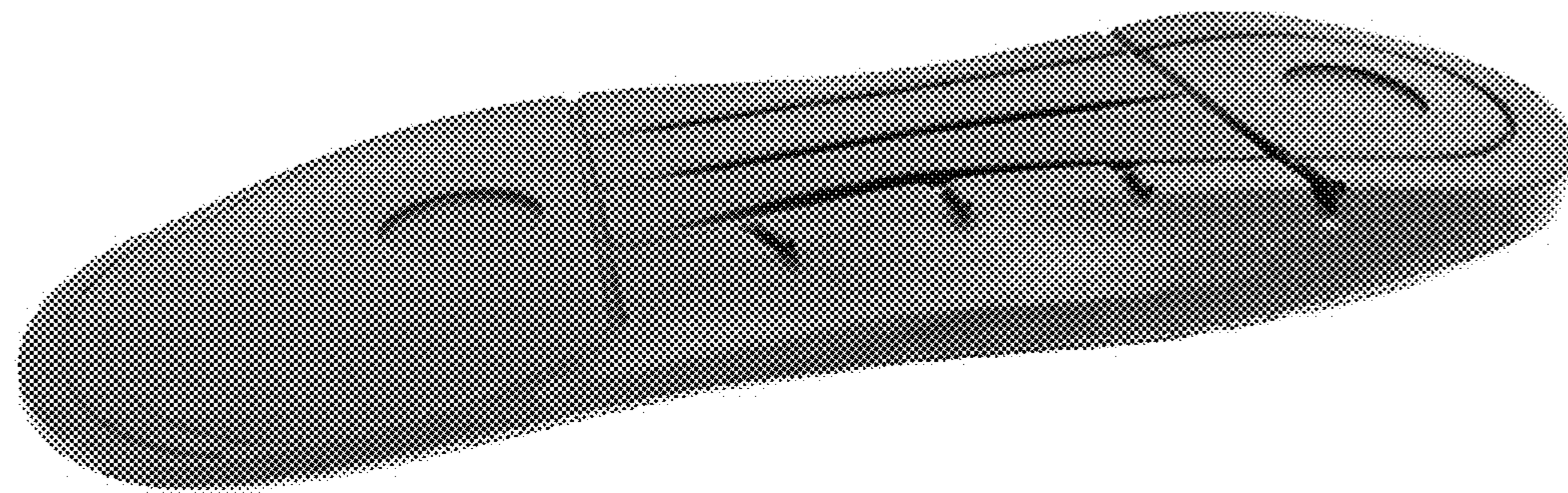

FIG. 8



FIG. 9





FIG. 10



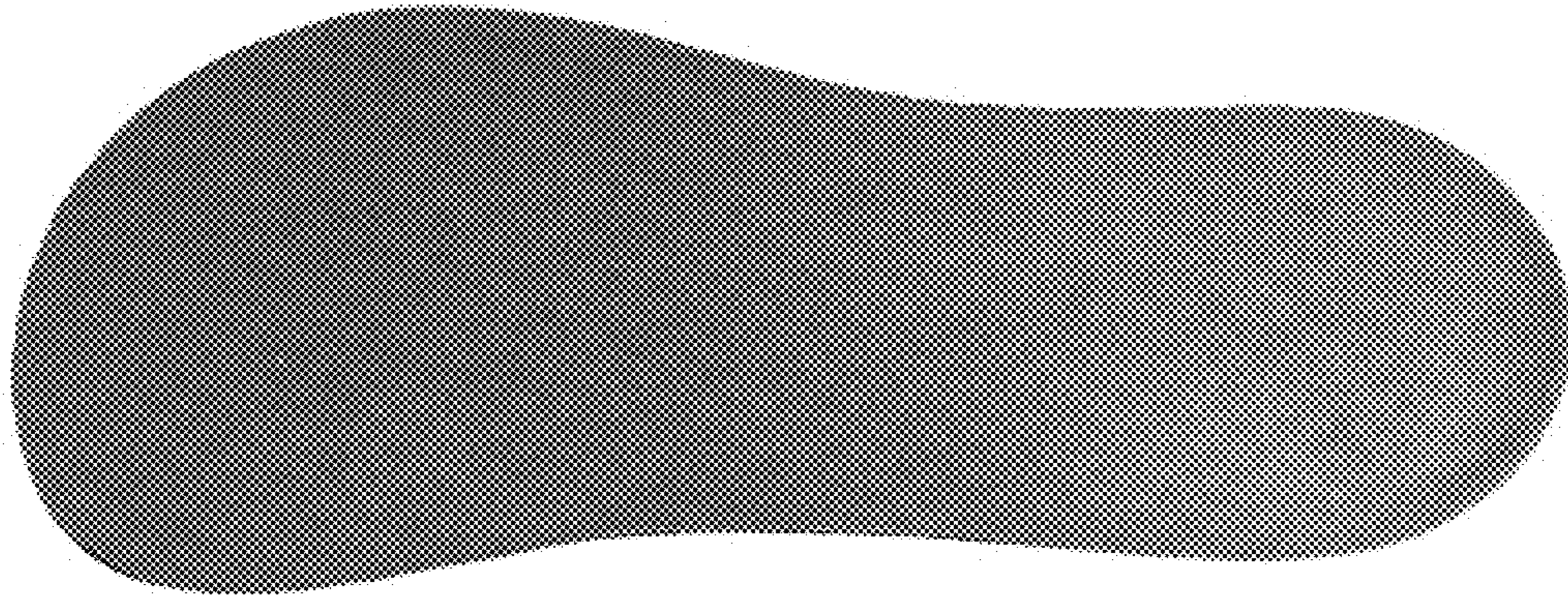

FIG. 11

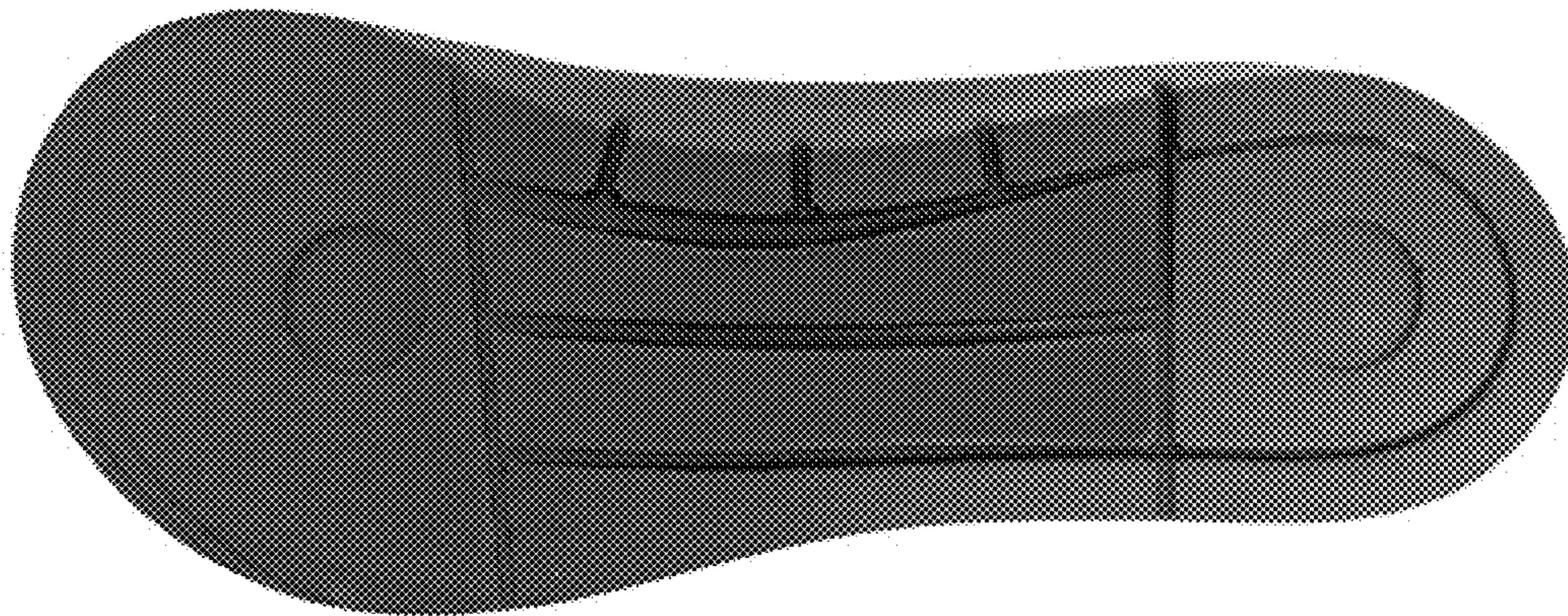

FIG. 12



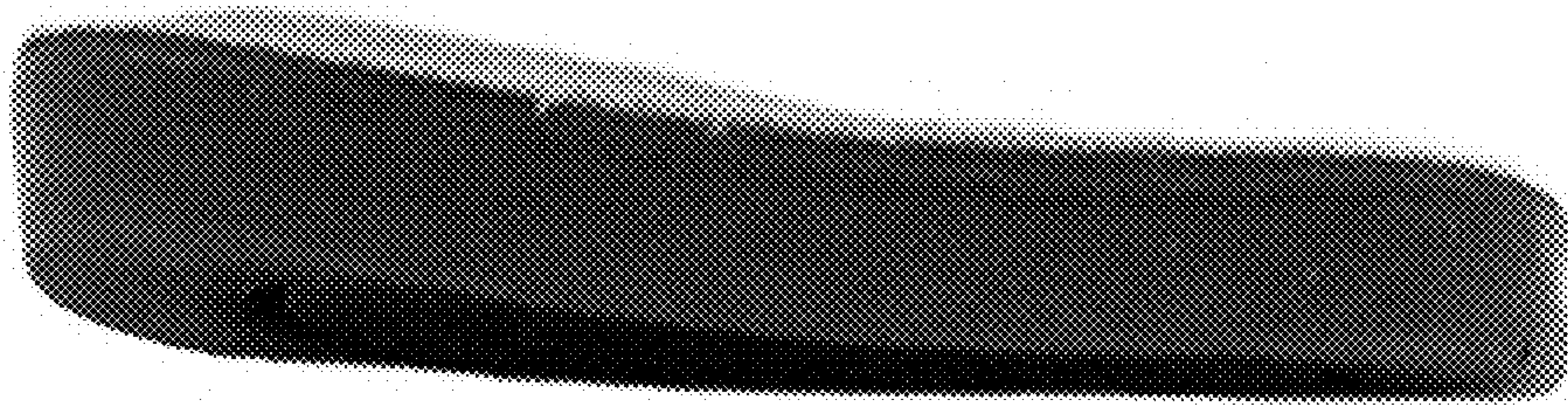

FIG. 13

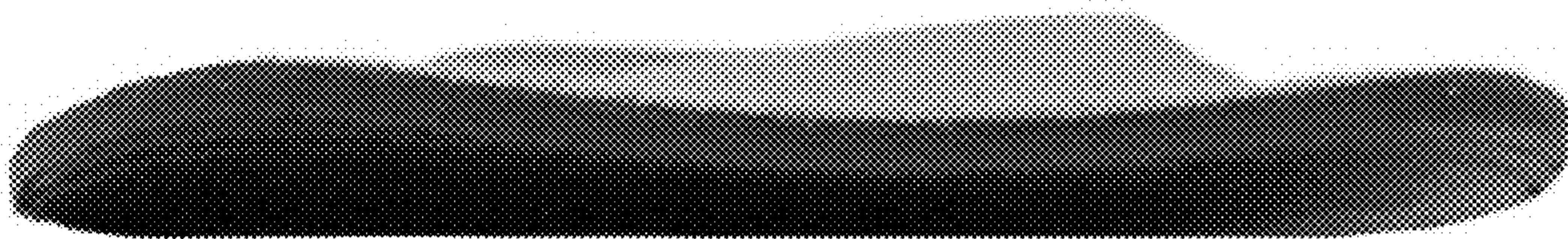

FIG. 14





FIG. 15



FIG. 16





FIG. 17



FIG. 18