



US00D809259S

(12) **United States Design Patent** (10) **Patent No.:** **US D809,259 S**  
**Rémy** (45) **Date of Patent:** **\*\* Feb. 6, 2018**

(54) **SHOE OUTSOLE**  
(71) Applicant: **NIKE, Inc.**, Beaverton, OR (US)  
(72) Inventor: **Batiste Rémy**, Portland, OR (US)  
(73) Assignee: **NIKE, Inc.**, Beaverton, OR (US)  
(\*\*) Term: **15 Years**  
(21) Appl. No.: **29/574,340**  
(22) Filed: **Aug. 15, 2016**  
(51) **LOC (11) Cl.** ..... **02-04**  
(52) **U.S. Cl.**  
USPC ..... **D2/960; D2/951**  
(58) **Field of Classification Search**  
USPC ..... D2/902, 906, 908, 916, 918, 925,  
D2/946-962, 977; 36/3 B, 22 R, 24.5,  
36/25 R, 28, 32 R, 34 R, 59 C, 67 A, 103  
CPC ..... A43B 13/00; A43B 13/02; A43B 13/023;  
A43B 13/026; A43B 13/04; A43B 13/08;  
A43B 13/10; A43B 13/12; A43B 13/14;  
A43B 13/141; A43B 13/143; A43B  
13/16; A43B 13/18; A43B 13/181; A43B  
13/187; A43B 13/189; A43B 13/20; A43B  
13/22; A43B 13/223; A43B 13/24; A43B  
13/28; A43B 13/30; A43B 13/32; A43B  
13/34; A43B 13/36  
See application file for complete search history.

(56) **References Cited**  
U.S. PATENT DOCUMENTS  
485,459 A \* 11/1892 Crocker ..... A43C 15/161  
36/59 R  
D116,635 S \* 9/1939 Stuart ..... D2/909  
D133,176 S \* 7/1942 Gregg ..... D2/960  
2,405,498 A \* 8/1946 Gregg ..... A43B 13/37  
36/28  
D297,185 S \* 8/1988 Berzak ..... D2/957  
D327,976 S \* 7/1992 Biotteau ..... D2/953

D375,616 S \* 11/1996 Baker ..... D2/953  
D394,947 S \* 6/1998 Avar ..... D2/960  
D425,690 S \* 5/2000 Bray ..... D2/947  
D473,041 S \* 4/2003 Finkelberg ..... D2/957  
D492,096 S \* 6/2004 Sanchez ..... D2/896  
D546,036 S \* 7/2007 Schoenborn ..... D2/953  
D571,988 S \* 7/2008 Dillenbeck ..... D2/953  
D573,780 S \* 7/2008 Davis ..... D2/951  
D593,741 S \* 6/2009 Vico ..... D2/951  
D646,049 S \* 10/2011 Dowling ..... D2/953  
D671,305 S \* 11/2012 Escobar ..... D2/947  
D689,674 S \* 9/2013 Kampf ..... D2/908  
D728,915 S \* 5/2015 Taestensen ..... D2/951  
D735,462 S \* 8/2015 Pauk ..... D2/972  
D751,801 S \* 3/2016 McMillan ..... D2/951  
D774,288 S \* 12/2016 Pina ..... D2/908  
D777,414 S \* 1/2017 Truelsen ..... D2/960  
(Continued)

**OTHER PUBLICATIONS**

Nike City Knife 2, [retrieved Jan. 10, 2017], 1 color sheet, Date unknown but at least as early as Aug. 15, 2016.  
*Primary Examiner* — T. Chase Nelson  
(74) *Attorney, Agent, or Firm* — Banner & Witcoff, Ltd.

(57) **CLAIM**  
The ornamental design for a shoe outsole, as shown and described.

**DESCRIPTION**

FIG. 1 is a front perspective view of a shoe outsole showing my new design;  
FIG. 2 is a bottom view thereof; and,  
FIG. 3 is a rear perspective view thereof.  
The photographic area is claimed. The lack of a broken or solid line immediately adjacent to the photographic area indicates a claimed edge of the design. The broken lines showing the remainder of the shoe represent unclaimed subject matter and form no part of the claimed design.

**1 Claim, 3 Drawing Sheets**

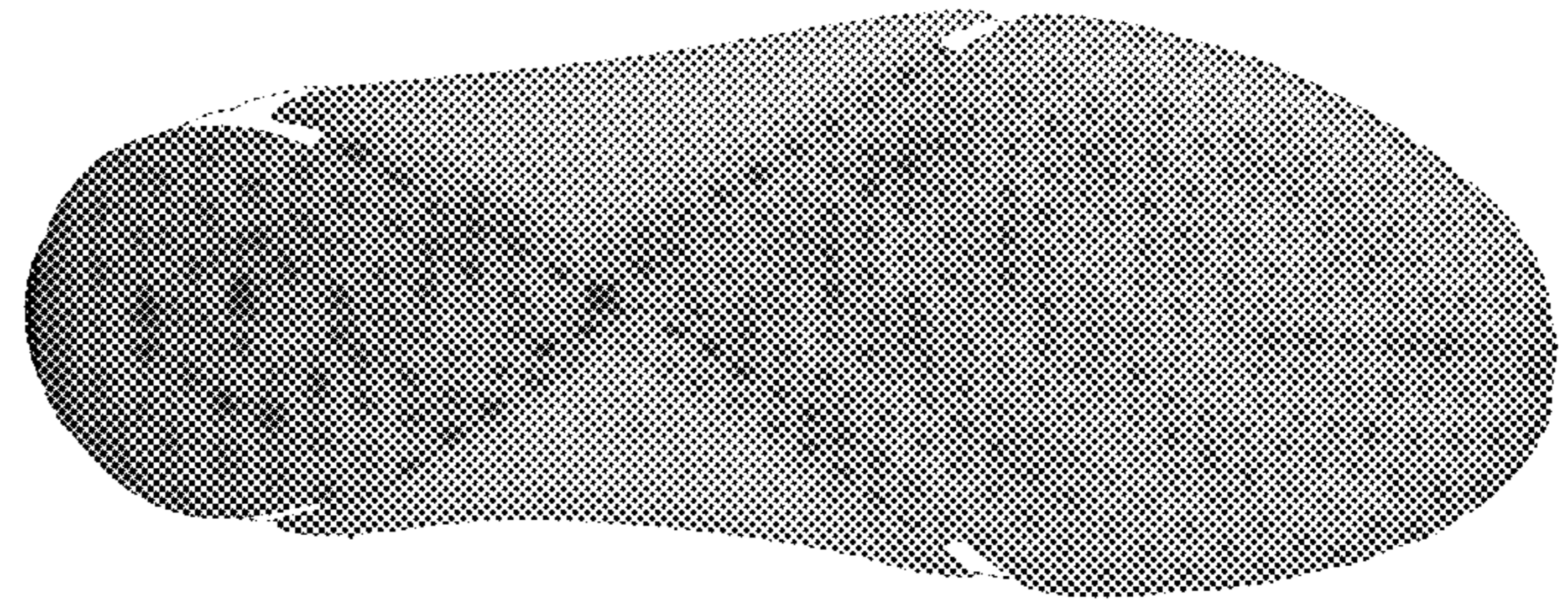
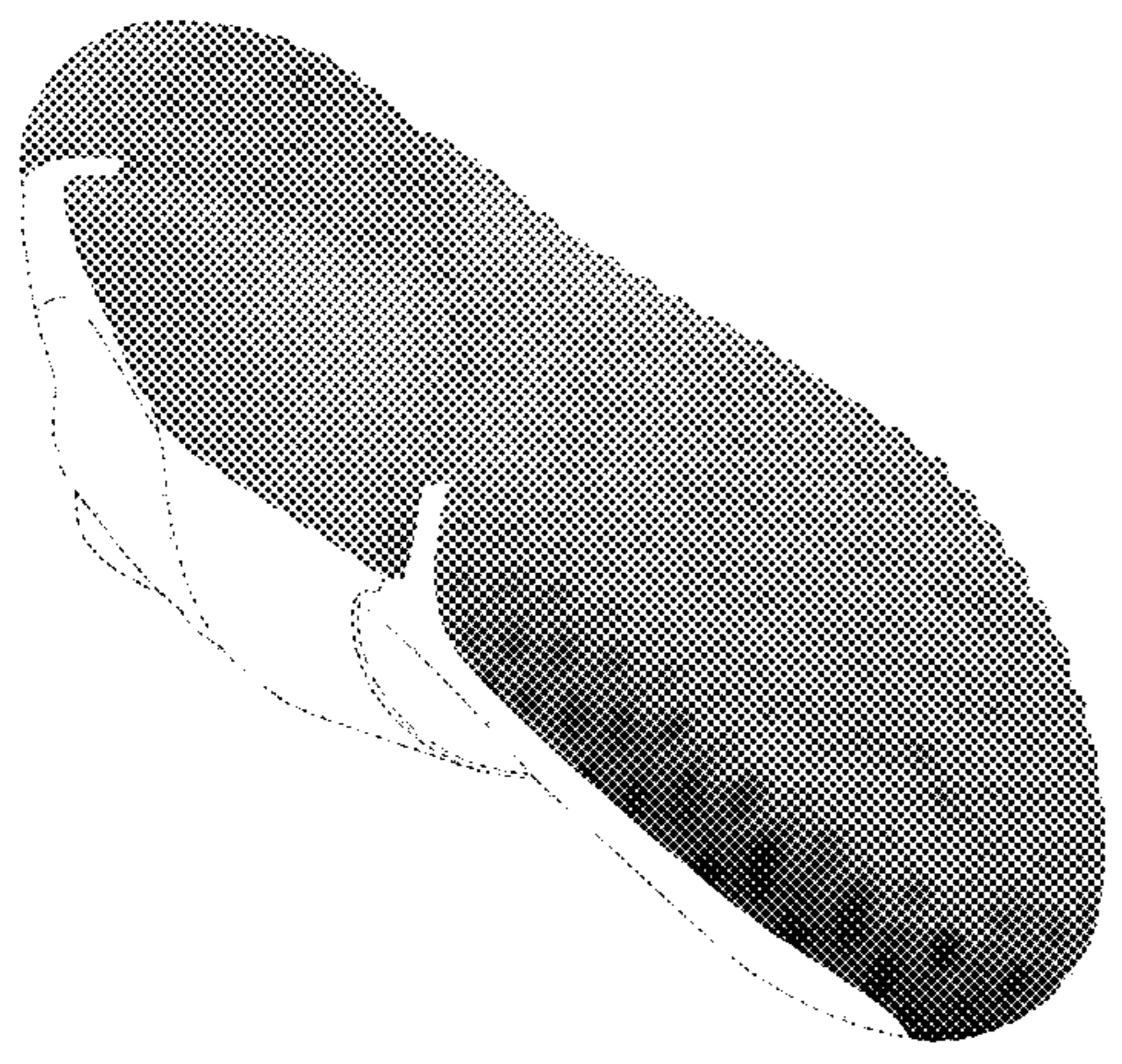

(56)

**References Cited**

U.S. PATENT DOCUMENTS

D788,426 S \* 6/2017 Hardman ..... D2/951  
D792,689 S \* 7/2017 Mokos ..... D2/951  
2016/0095384 A1\* 4/2016 Kraft ..... A43B 13/12  
36/103

\* cited by examiner

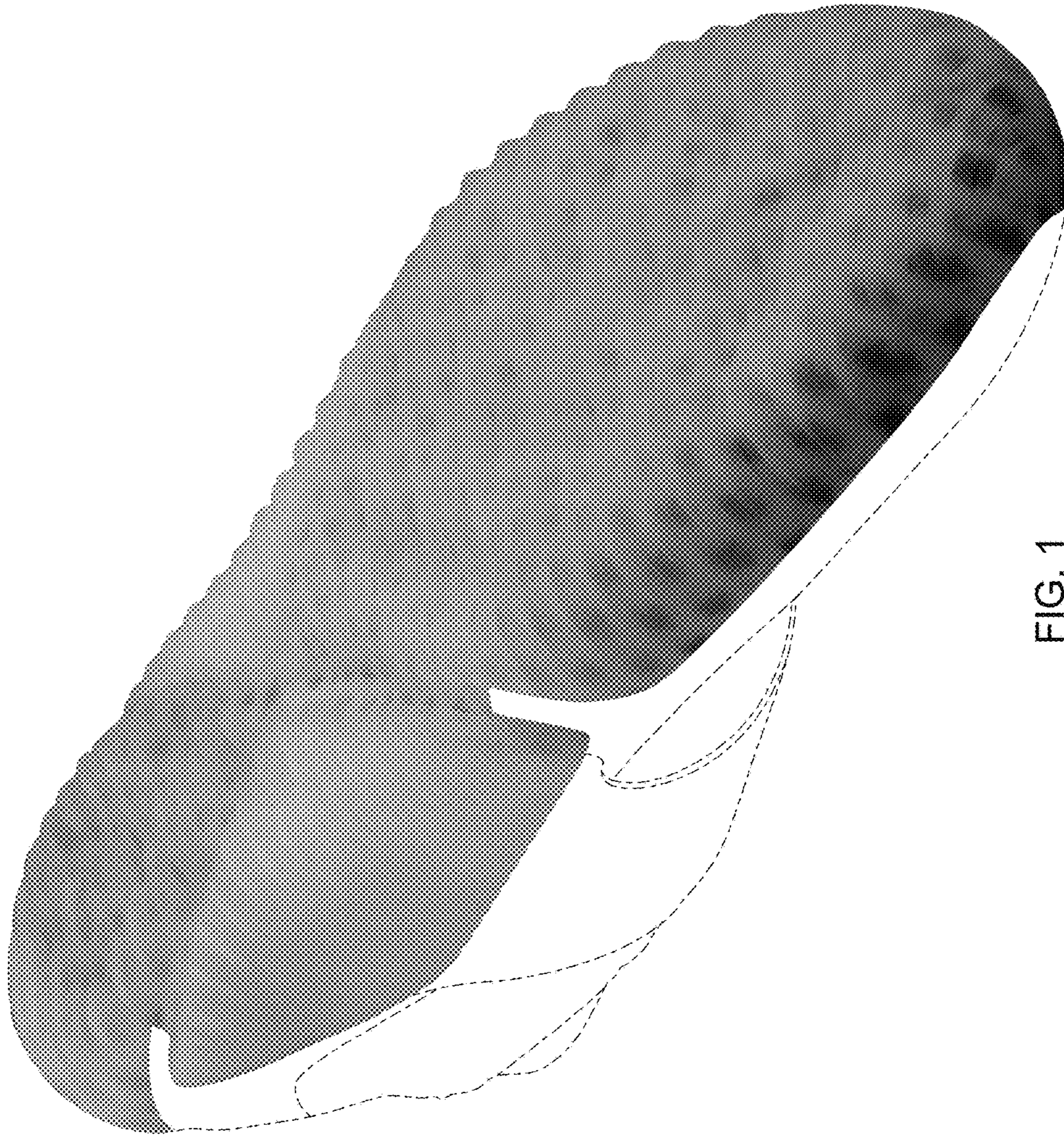

FIG. 1

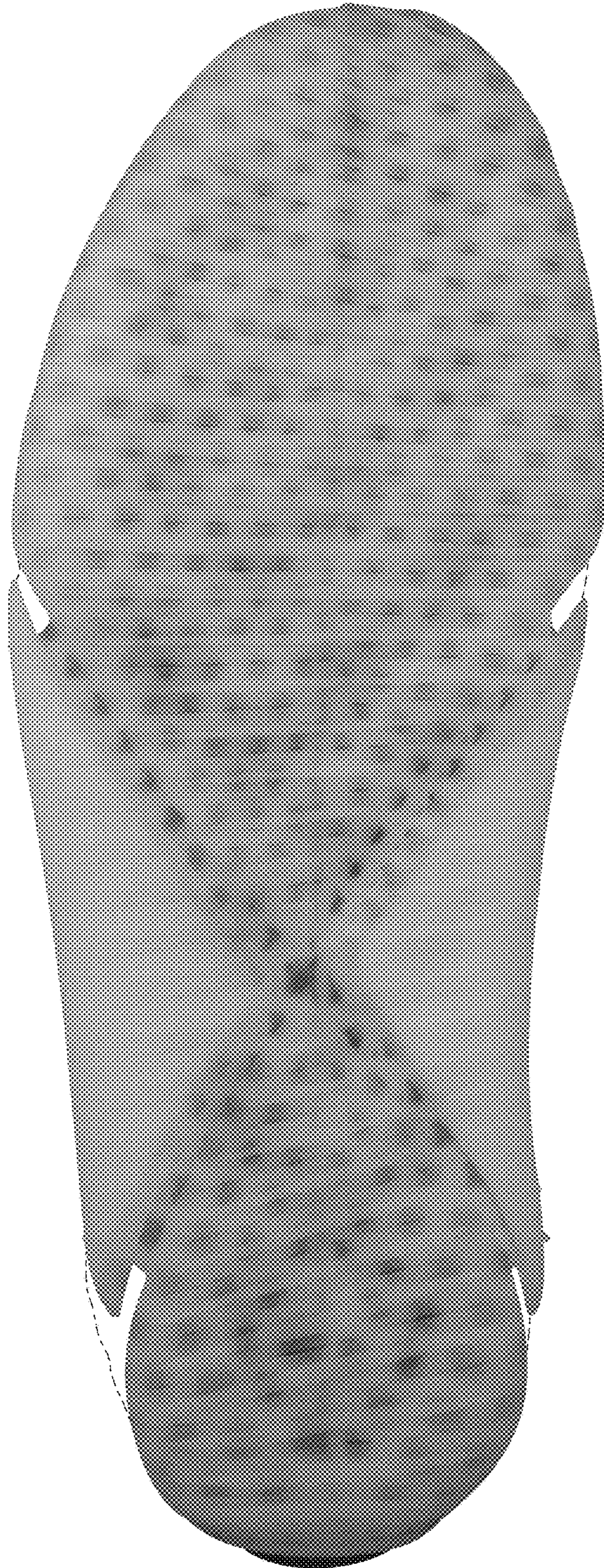

FIG. 2

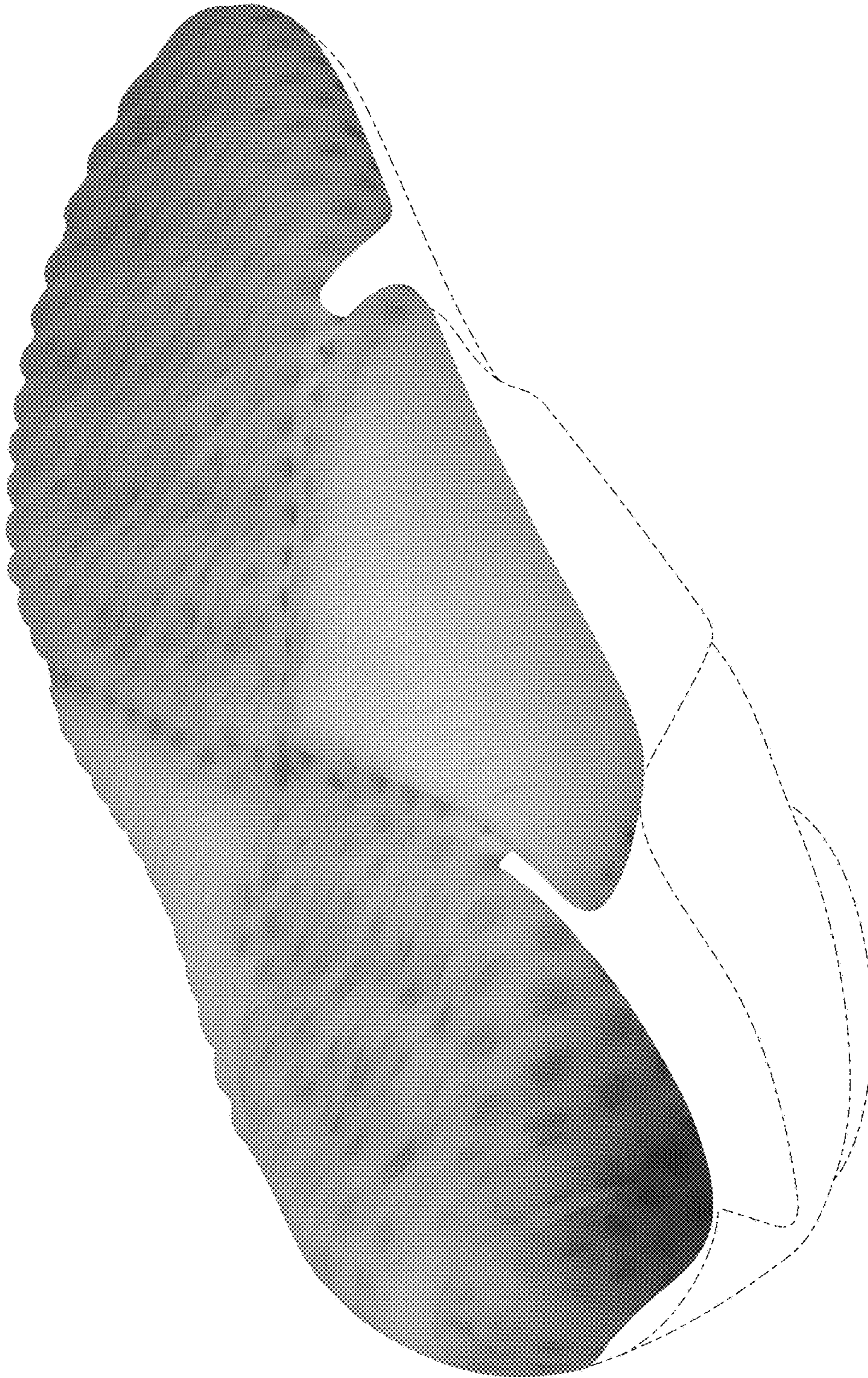

FIG. 3