



US00D809252S

(12) **United States Design Patent**  
**Brunner**

(10) **Patent No.:** **US D809,252 S**  
(45) **Date of Patent:** **\*\* Feb. 6, 2018**

(54) **FOOTWEAR**

(71) Applicant: **ON CLOUDS GMBH**, Heiden (CH)

(72) Inventor: **Thilo Alex Brunner**, Zürich (CH)

(\*\*) Term: **15 Years**

(21) Appl. No.: **35/500,264**

(22) Filed: **May 20, 2015**

(80) **Hague Agreement Data**

Int. Filing Date: **May 20, 2015**

Int. Reg. No.: **DM/086561**

Int. Reg. Date: **May 20, 2015**

Int. Reg. Pub. Date: **Nov. 20, 2015**

(51) **LOC (11) Cl.** ..... **02-04**

(52) **U.S. Cl.**  
USPC ..... **D2/902**

(58) **Field of Classification Search**

USPC .... D2/902, 907, 908, 910, 969; 36/45, 50.1,  
36/77 M, 77 R, 83, 88, 113, 114,  
36/126-131, 25 R

CPC ..... D43B 5/00; A43D 3/145; A43B 3/0031;  
A43B 1/141; A43B 1/0009

See application file for complete search history.

(56) **References Cited**

**U.S. PATENT DOCUMENTS**

D345,253 S \* 3/1994 Lucas ..... D2/902  
D410,691 S \* 6/1999 Boyer ..... D2/902  
D639,543 S \* 6/2011 Lamont ..... D2/907  
7,980,007 B2 \* 7/2011 Cook ..... A43D 3/145  
36/45

D651,787 S \* 1/2012 Mahoney ..... D2/902  
D655,483 S \* 3/2012 Portzline ..... D2/902  
D662,695 S \* 7/2012 McVicker ..... D2/902  
D702,422 S \* 4/2014 Dougherty ..... D2/902  
D748,899 S \* 2/2016 Bartel ..... D2/908  
2008/0110049 A1 \* 5/2008 Sokolowski ..... A43B 3/0031  
36/50.1  
2011/0232130 A1 \* 9/2011 Boudreau ..... A43B 13/141  
36/88  
2012/0180341 A1 \* 7/2012 Crowley, II ..... A43B 1/0009  
36/103  
2013/0025157 A1 \* 1/2013 Wan ..... A43B 7/06  
36/45  
2014/0352173 A1 \* 12/2014 Bell ..... A43B 1/04  
36/50.1

\* cited by examiner

*Primary Examiner* — Cynthia Ramirez

(57) **CLAIM**

The ornamental design for footwear, as shown and described.

**DESCRIPTION**

- 1. Footwear
- 1.1: Right
- 1.2: Left
- 1.3: Top
- 1.4: Bottom
- 1.5: Back
- 1.6: Perspective
- 1.7: Perspective
- 1.8: Front

The broken lines shown in the figures are for the purpose of illustrating portions of footwear and form no part of the claimed design.

**1 Claim, 8 Drawing Sheets**

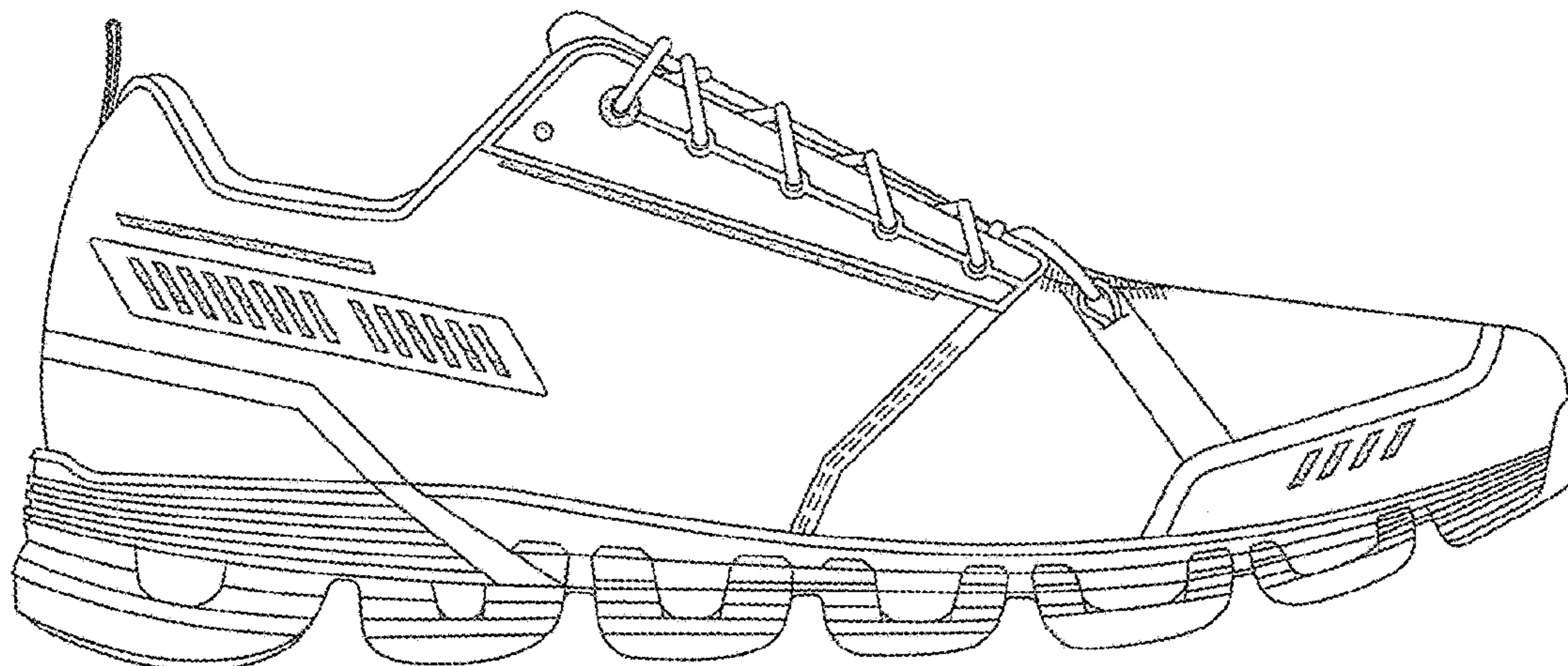

Right

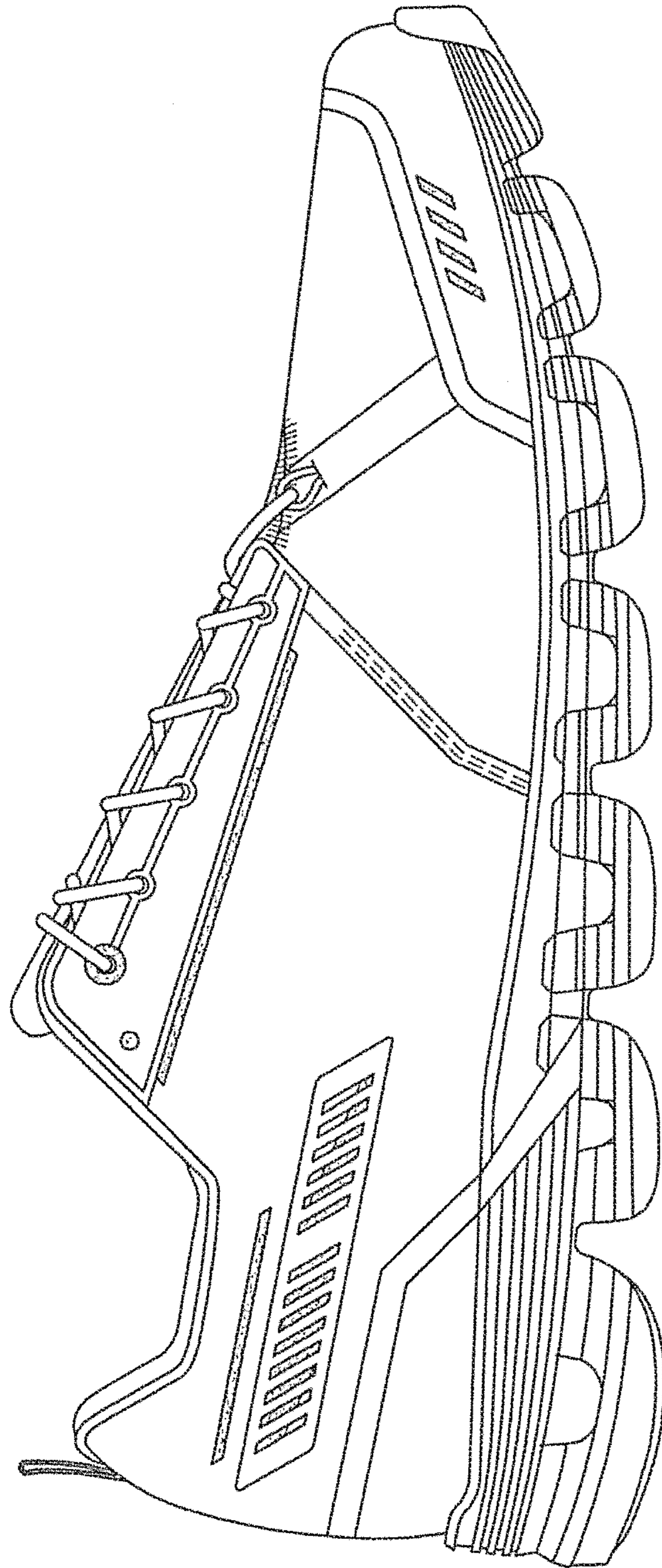

1.1  
Right

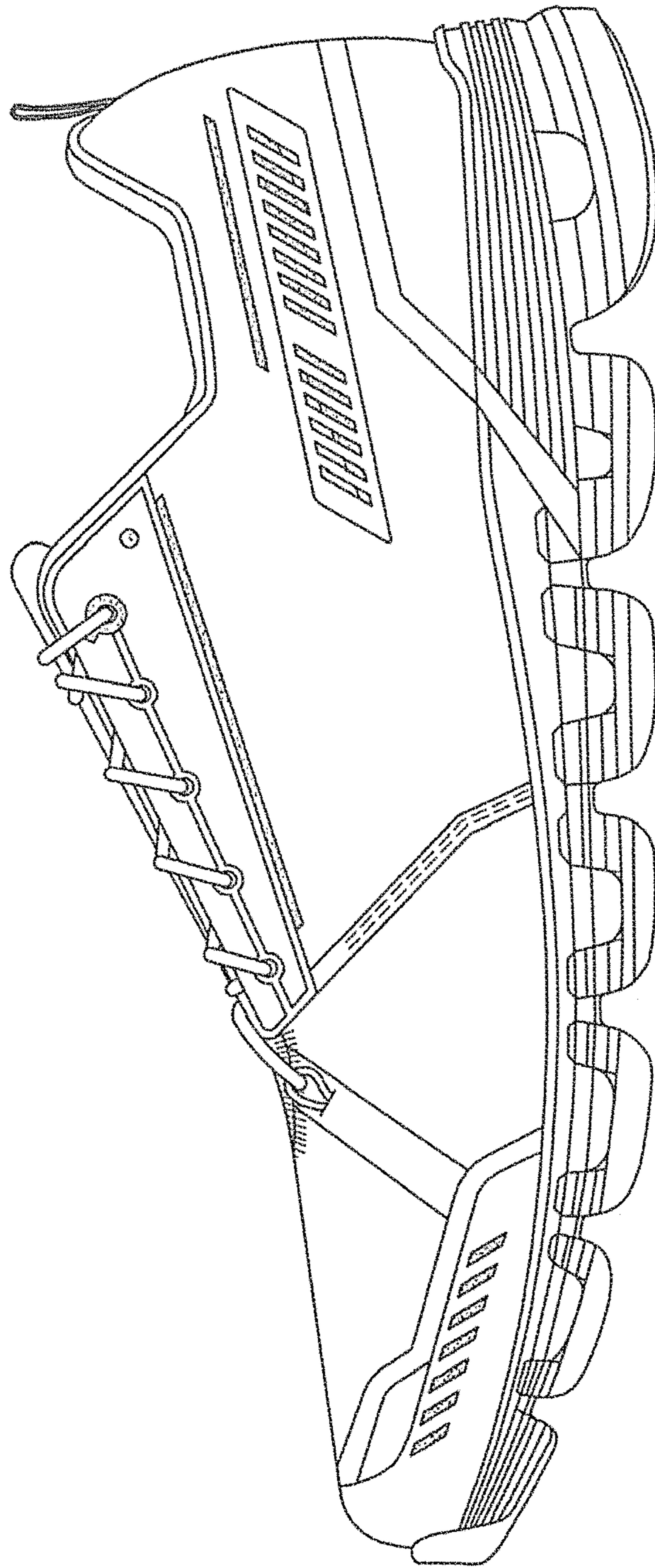

1.2  
Left

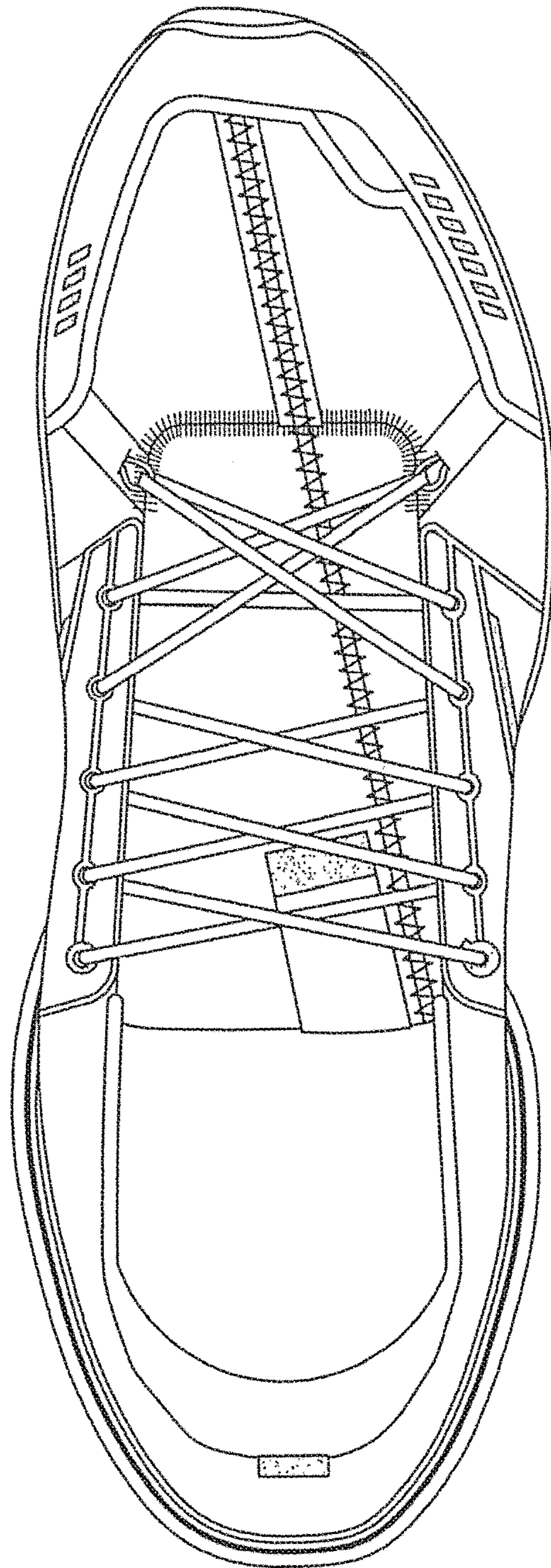

1.3  
Top

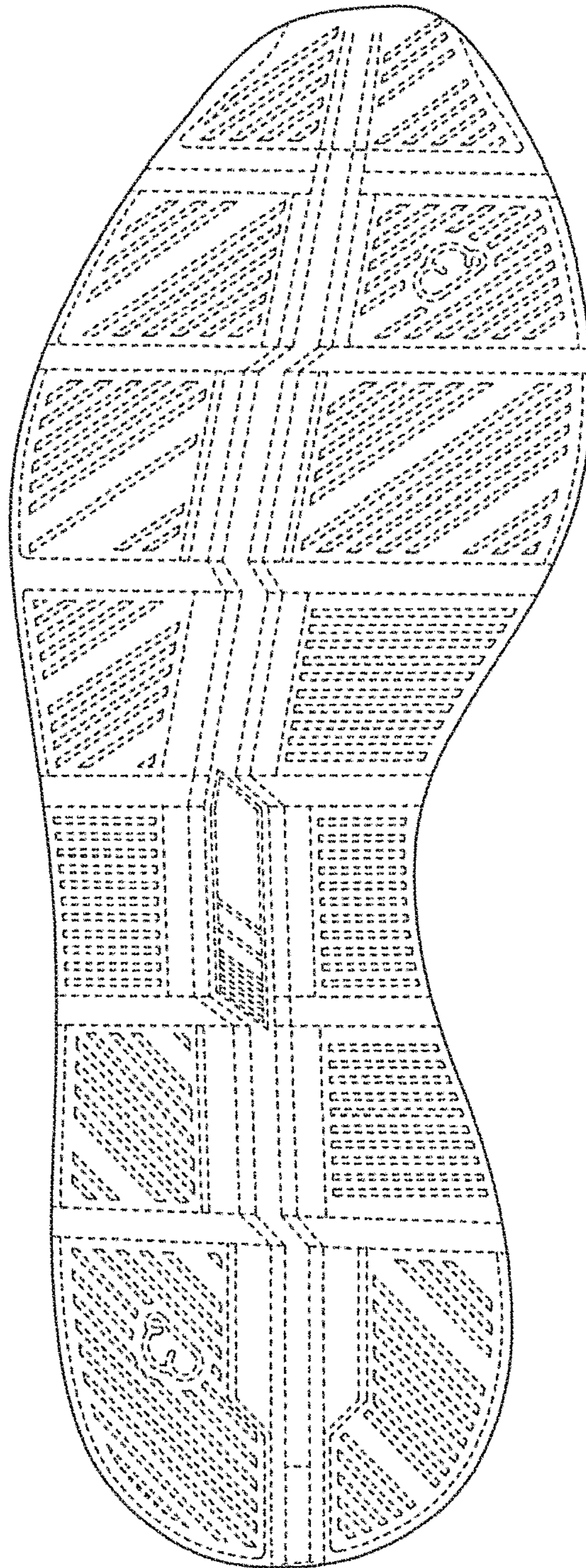

1.4

Bottom

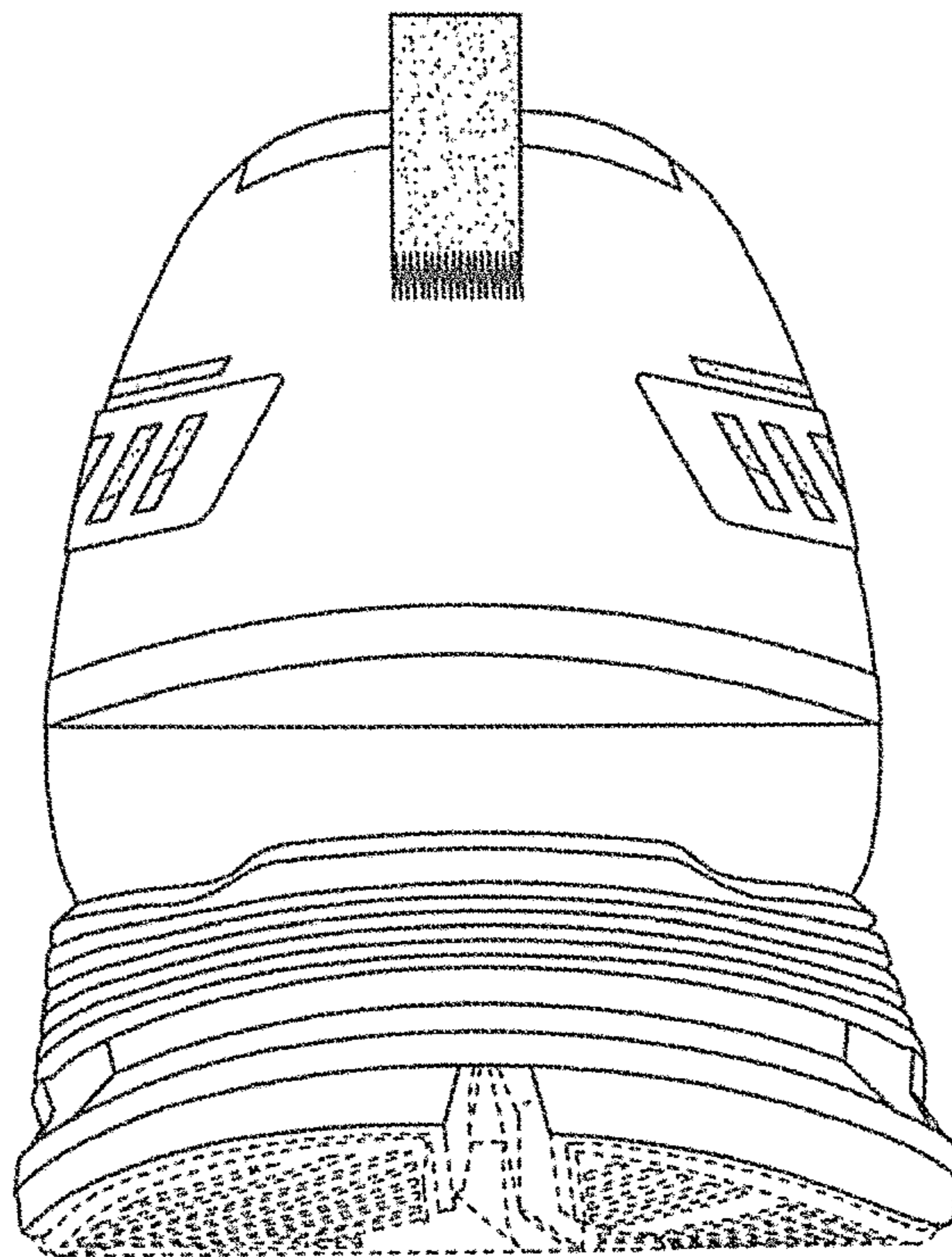

1.5  
Back

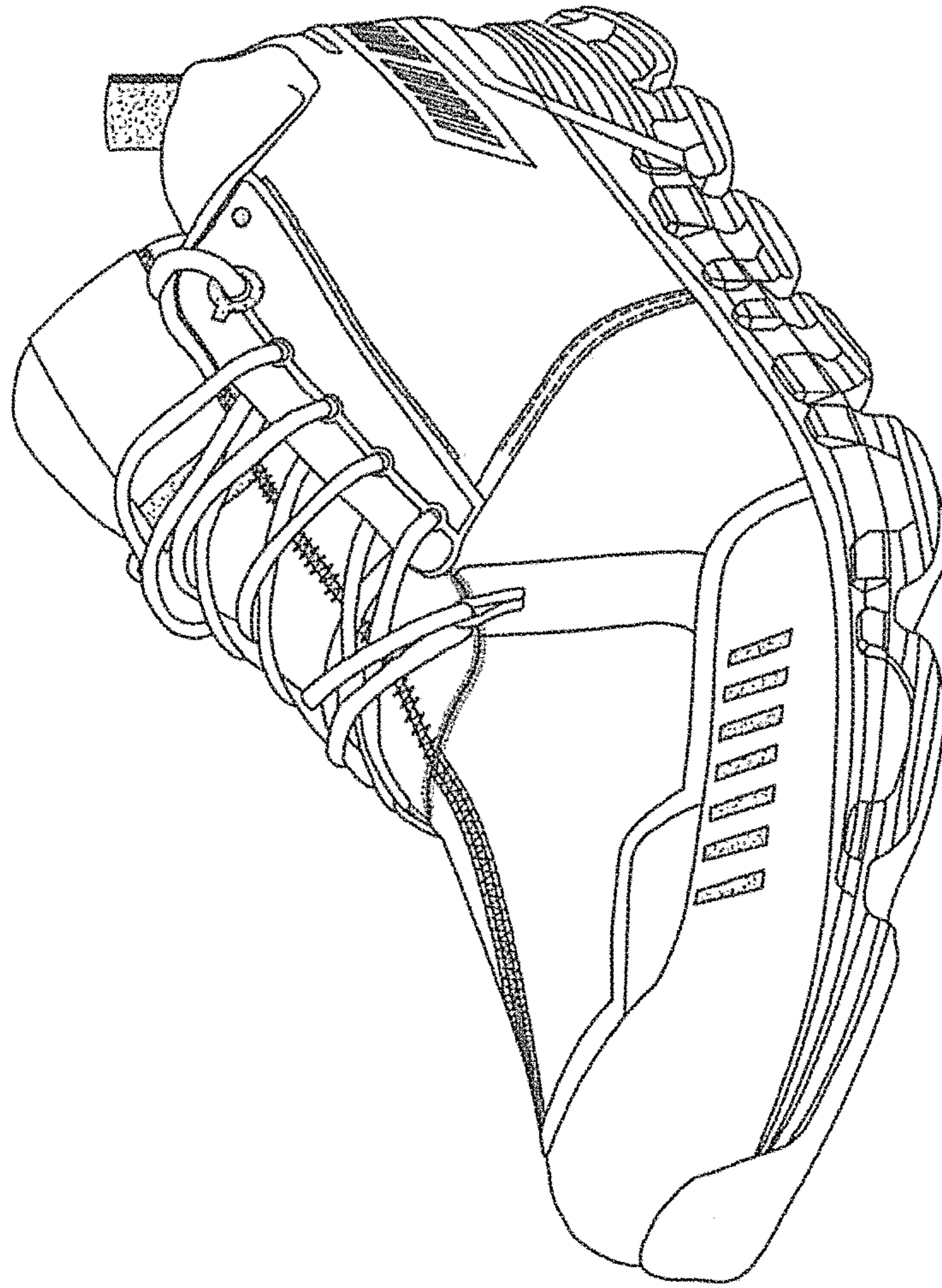

1.6  
Perspective

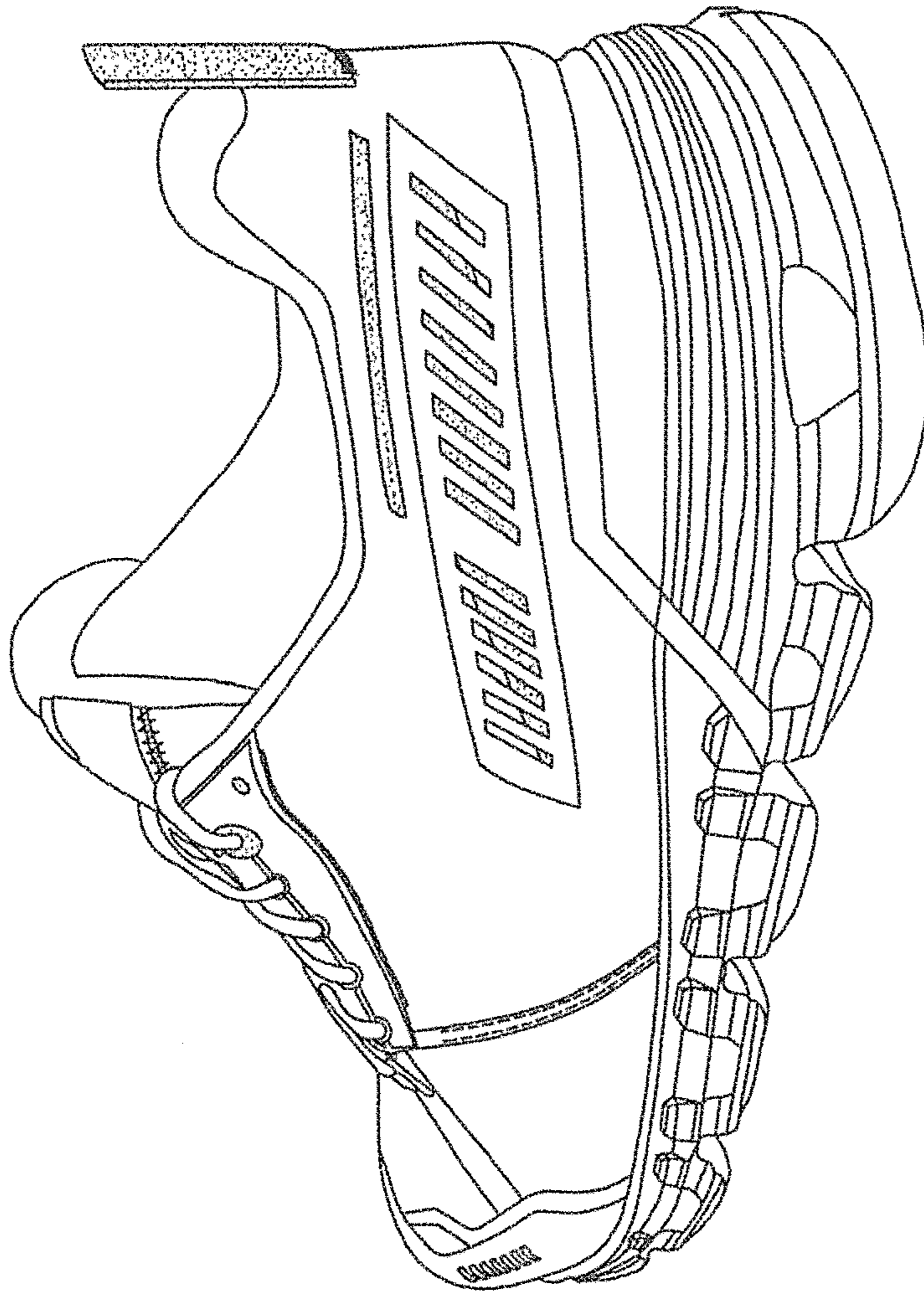

1.7  
Perspective



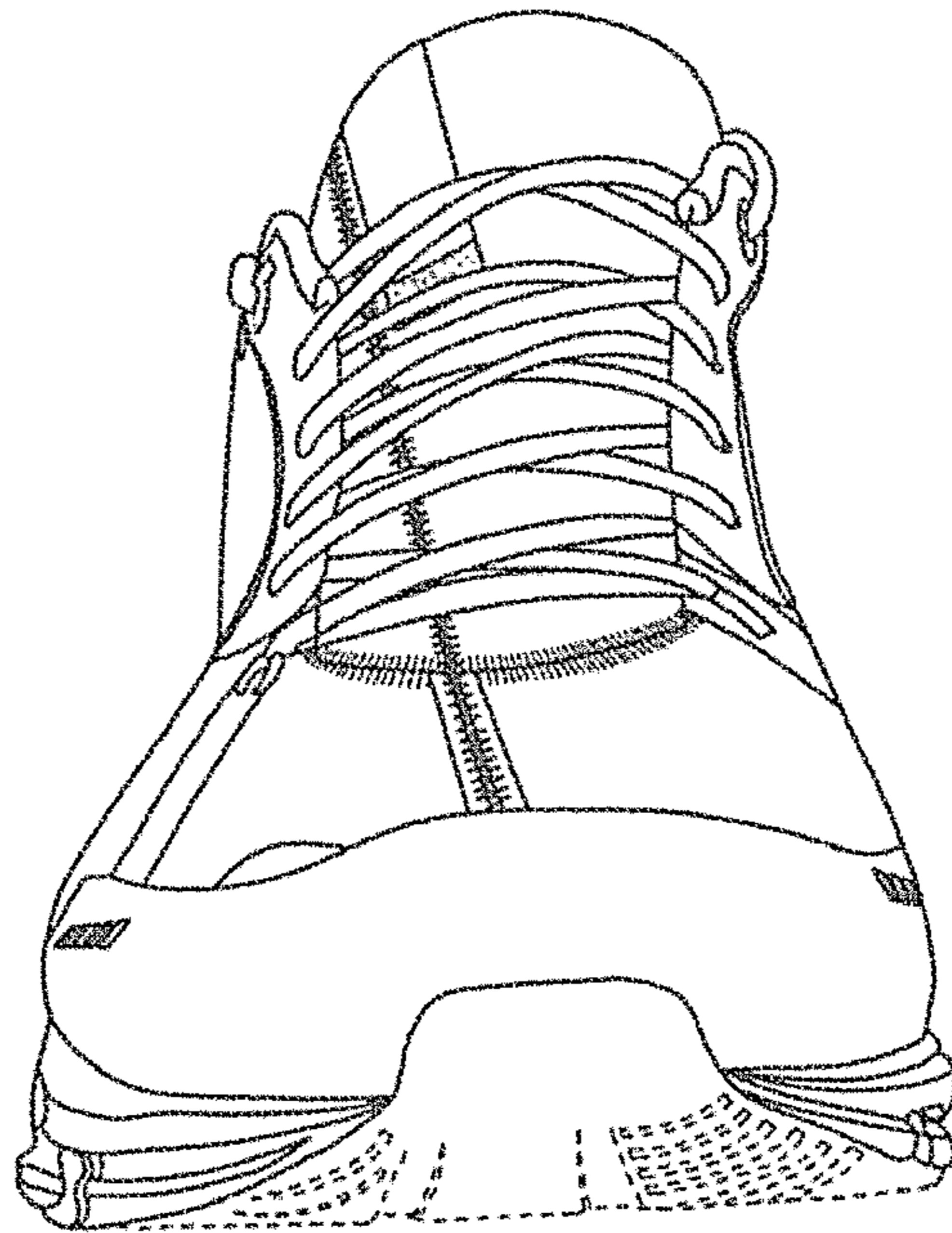

1.8  
Front