



US00D808892S

(12) **United States Design Patent**
Seguy et al.

(10) **Patent No.:** **US D808,892 S**
(45) **Date of Patent:** **** Jan. 30, 2018**

- (54) **TIRE FOR MOTORCYCLE**
- (71) Applicant: **The Goodyear Tire & Rubber Company, Akron, OH (US)**
- (72) Inventors: **Julien Michel Sylvain Seguy, Riom (FR); Jean-Luc Faure, Villebret (FR); Eric Rossignaud, Villebret (FR); Auguste Elichiry, Saint Victor (FR); Giovanni Dalla Torre, Berschbach (LU); Maxime Lamour, St. Caprais (FR); Guillaume Royat, Pont-du-chateau (FR); Armand Rene Gabriel Leconte, Bigonville (LU)**
- (73) Assignee: **The Goodyear Tire & Rubber Company, Akron, OH (US)**
- (**) Term: **15 Years**
- (21) Appl. No.: **29/578,509**
- (22) Filed: **Sep. 22, 2016**
- (51) **LOC (11) Cl.** **12-15**
- (52) **U.S. Cl.**
USPC **D12/535**
- (58) **Field of Classification Search**
USPC D12/533-567
CPC B60C 2200/00; B60C 2200/10
See application file for complete search history.

- (56) **References Cited**
U.S. PATENT DOCUMENTS
- | | | | |
|------------|---------|---------------------|---------|
| D346,351 S | 4/1994 | Suzuki | D12/151 |
| D346,352 S | 4/1994 | Suzuki | D12/151 |
| D420,312 S | 2/2000 | Hara | D12/151 |
| D458,211 S | 6/2002 | Ito | D12/535 |
| D490,360 S | 5/2004 | Jackson et al. | D12/535 |
| D499,374 S | 12/2004 | Jackson et al. | D12/535 |
| D522,445 S | 6/2006 | Shibamoto | D12/535 |

- | | | | |
|------------|---------|-------------------------|---------|
| D522,449 S | 6/2006 | Toyozawa et al. | D12/535 |
| D522,958 S | 6/2006 | Matsunami et al. | D12/535 |
| D522,960 S | 6/2006 | Matsunami et al. | D12/535 |
| D523,390 S | 6/2006 | Matsunami et al. | D12/535 |
| D524,724 S | 7/2006 | Itoi | D12/535 |
| D525,189 S | 7/2006 | Itoi et al. | D12/535 |
| D528,066 S | 9/2006 | Shibamoto | D12/535 |
| D542,215 S | 5/2007 | Jackson et al. | D12/535 |
| D554,044 S | 10/2007 | Shibamoto | D12/535 |
| D554,048 S | 10/2007 | Matsunami et al. | D12/535 |
| D555,073 S | 11/2007 | Zawistowski et al. | D12/535 |
| D555,074 S | 11/2007 | Zawistowski et al. | D12/535 |
| D566,039 S | 4/2008 | Itoi | D12/535 |
| D569,787 S | 5/2008 | Shibamoto et al. | D12/535 |
| D571,710 S | 6/2008 | Shibamoto et al. | D12/535 |
| D579,857 S | 11/2008 | Kumamoto | D12/535 |
| D579,858 S | 11/2008 | Kumamoto | D12/535 |
| D587,645 S | 3/2009 | Steinbach | D12/535 |
| D601,943 S | 10/2009 | Shibamoto | D12/535 |
| D612,322 S | 3/2010 | Shibamoto | D12/535 |
| D629,740 S | 12/2010 | Board | D12/535 |
| D630,160 S | 1/2011 | Board | D12/535 |

(Continued)

Primary Examiner — George D. Kirschbaum
Assistant Examiner — Joseph J Kukella
(74) *Attorney, Agent, or Firm* — Robert N. Lipsik

(57) **CLAIM**
The ornamental design for a tire for motorcycle, as shown and described.

DESCRIPTION

FIG. 1 is a perspective view of a tire for motorcycle showing our new design, it being understood that the pattern repeats uniformly throughout the circumference of the tread;
FIG. 2 is a front elevational view thereof;
FIG. 3 is a right side elevational view thereof; the left side elevational view being a mirror image thereof; and,
FIG. 4 is an enlarged fragmentary front elevational view thereof.

1 Claim, 4 Drawing Sheets



(56)

References Cited

U.S. PATENT DOCUMENTS

D635,504 S	4/2011	Nakamura	D12/535
D639,232 S	6/2011	Sugimoto et al.	D12/535
D640,963 S *	7/2011	Matsunami	D12/535
D640,964 S	7/2011	Takenaka	D12/535
D659,078 S	5/2012	Takenaka	D12/535
D659,079 S	5/2012	Takenaka	D12/535
D674,736 S	1/2013	Lamour	D12/535
D678,179 S	3/2013	Larregain	D12/535
D680,056 S *	4/2013	Nakagawa	D12/535
D684,521 S *	6/2013	Larregain	D12/535
D694,171 S *	11/2013	Itoi	D12/535
D703,606 S	4/2014	Yao et al.	D12/535
D705,717 S	5/2014	Itoi	D12/535
D717,232 S	11/2014	Itoi	D12/535
D718,700 S	12/2014	Yao et al.	D12/535
D718,701 S	12/2014	Isaka	D12/535
D728,454 S *	5/2015	Kubo	D12/535
D748,040 S *	1/2016	Lucas	D12/535
D750,547 S	3/2016	Fontaine et al.	D12/535
D754,585 S *	4/2016	Otani	D12/535
D782,395 S *	3/2017	Vowles	D12/535
D787,427 S *	5/2017	Itoi	D12/535
D789,875 S *	6/2017	Itoi	D12/535
D792,331 S *	7/2017	Bruschelli	D12/556

* cited by examiner



FIG - 1

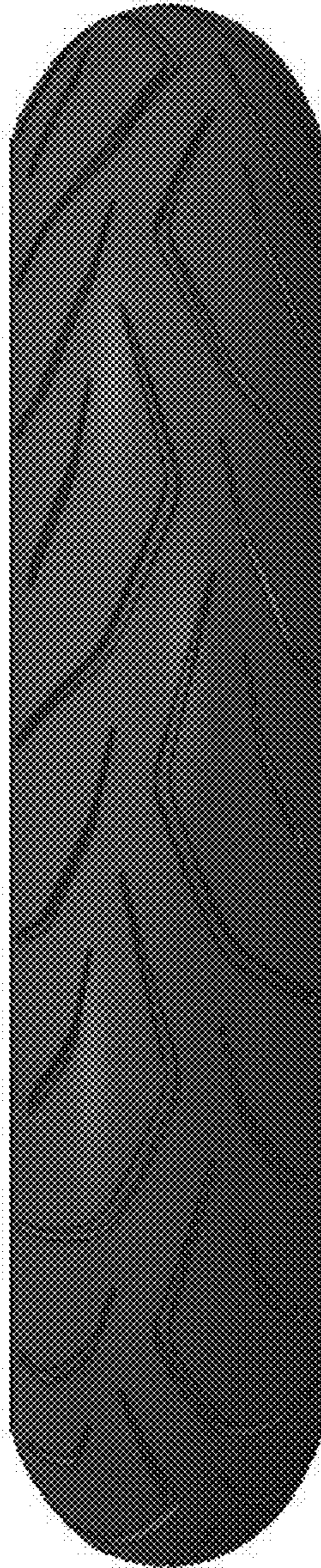

FIG - 2



FIG - 3



FIG - 4