



US00D808848S

(12) **United States Design Patent**
Parvex

(10) **Patent No.:** **US D808,848 S**
(45) **Date of Patent:** **** Jan. 30, 2018**

(54) **RING**

(71) Applicant: **VAN CLEEF & ARPELS SA,**
Villars-sur-Glâne (CH)

(72) Inventor: **Isabelle Parvex,** Bagneux (FR)

(73) Assignee: **Van Cleef & Arpels SA,**
Villars-sur-Glâne (CH)

(**) Term: **15 Years**

(21) Appl. No.: **29/559,248**

(22) Filed: **Mar. 25, 2016**

(30) **Foreign Application Priority Data**

Sep. 28, 2015 (WO) DM/087746

(51) **LOC (11) Cl.** **11-01**

(52) **U.S. Cl.**
USPC **D11/27; D11/34**

(58) **Field of Classification Search**
USPC 63/26-28
CPC A44C 9/00; A44C 9/0007; A44C 9/0015;
A44C 9/0023; A44C 9/003; A44C
9/0038; A44C 9/0046; A44C 9/0053;
A44C 9/0061; A44C 9/0069; A44C
9/0076; A44C 17/02; A44C 17/0208;
A44C 17/0216; A44C 17/0225; A44C
17/0233; A44C 17/0241; A44C 17/025;
A44C 17/0258; A44C 17/0266; A44C
17/0275; A44C 17/0283; A44C 17/0291
See application file for complete search history.

(56) **References Cited**

U.S. PATENT DOCUMENTS

D126,373 S * 4/1941 Braun 63/15
D322,944 S * 1/1992 Yurman D11/20
D430,814 S * 9/2000 Lauper D11/26

D439,192 S * 3/2001 Ruscitti D11/26
D691,506 S * 10/2013 Hardy D11/27
D749,979 S * 2/2016 Traglio D11/27
D781,174 S * 3/2017 Hardy D11/34
2008/0087043 A1* 4/2008 Dussin A44C 9/0076
63/33

OTHER PUBLICATIONS

[Online] "Perlee couleurs Between the Finger ring" <http://www.vancleefarpels.com/us/en/collections/jewelry/perlee/perlee-couleurs/vcaro9sv00-perlee-couleurs-between-the-finger-ring.html>. Retrieved Sep. 15, 2017.*

[Online] <http://www.jewellerynetasia.com/Portals/0/Editorial/2015/8.Aug/Rachael-Taylor-20150826-Carberonia.jpg>. Retrieved Sep. 15, 2017.*

[Online] <http://www.jewellerynetasia.com/Portals/0/Editorial/2015/8.Aug/Rachael-Taylor-20150826-Yoko-London-2.png>. Retrieved Sep. 15, 2017.*

* cited by examiner

Primary Examiner — Melanie Pellegrini
(74) *Attorney, Agent, or Firm* — Taft Stettinius & Hollister LLP

(57) **CLAIM**

The ornamental design for a ring, as shown and described.

DESCRIPTION

FIG. 1 is a front elevational view a ring showing my new design;
FIG. 2 is a back elevational view thereof;
FIG. 3 is a right side elevational view thereof;
FIG. 4 is a left side elevational view thereof;
FIG. 5 is a top plan view thereof;
FIG. 6 is a bottom plan view thereof;
FIG. 7 is a left, front perspective view thereof; and,
FIG. 8 is a left, back perspective view thereof.

1 Claim, 1 Drawing Sheet

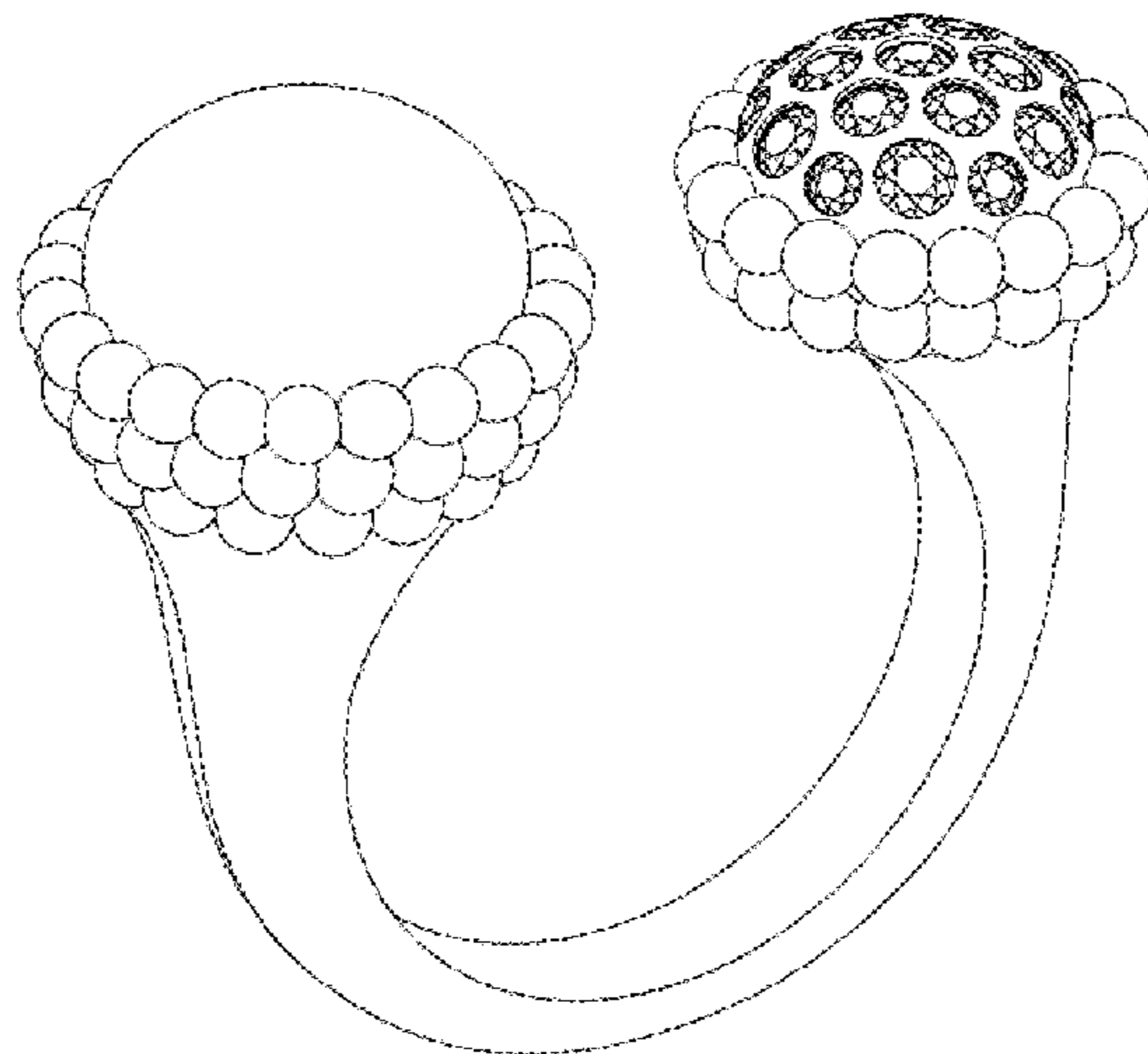

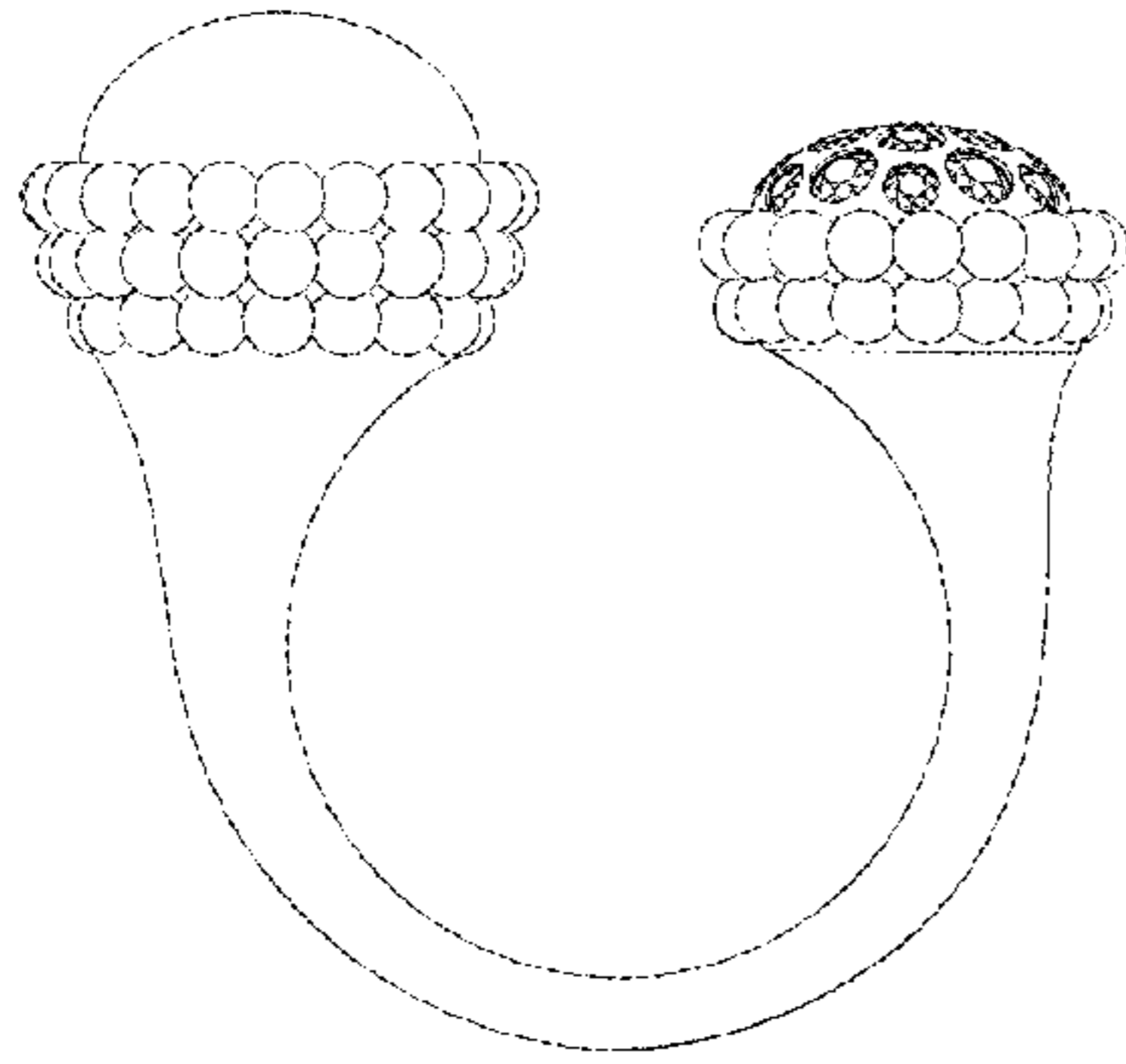

Fig. 1

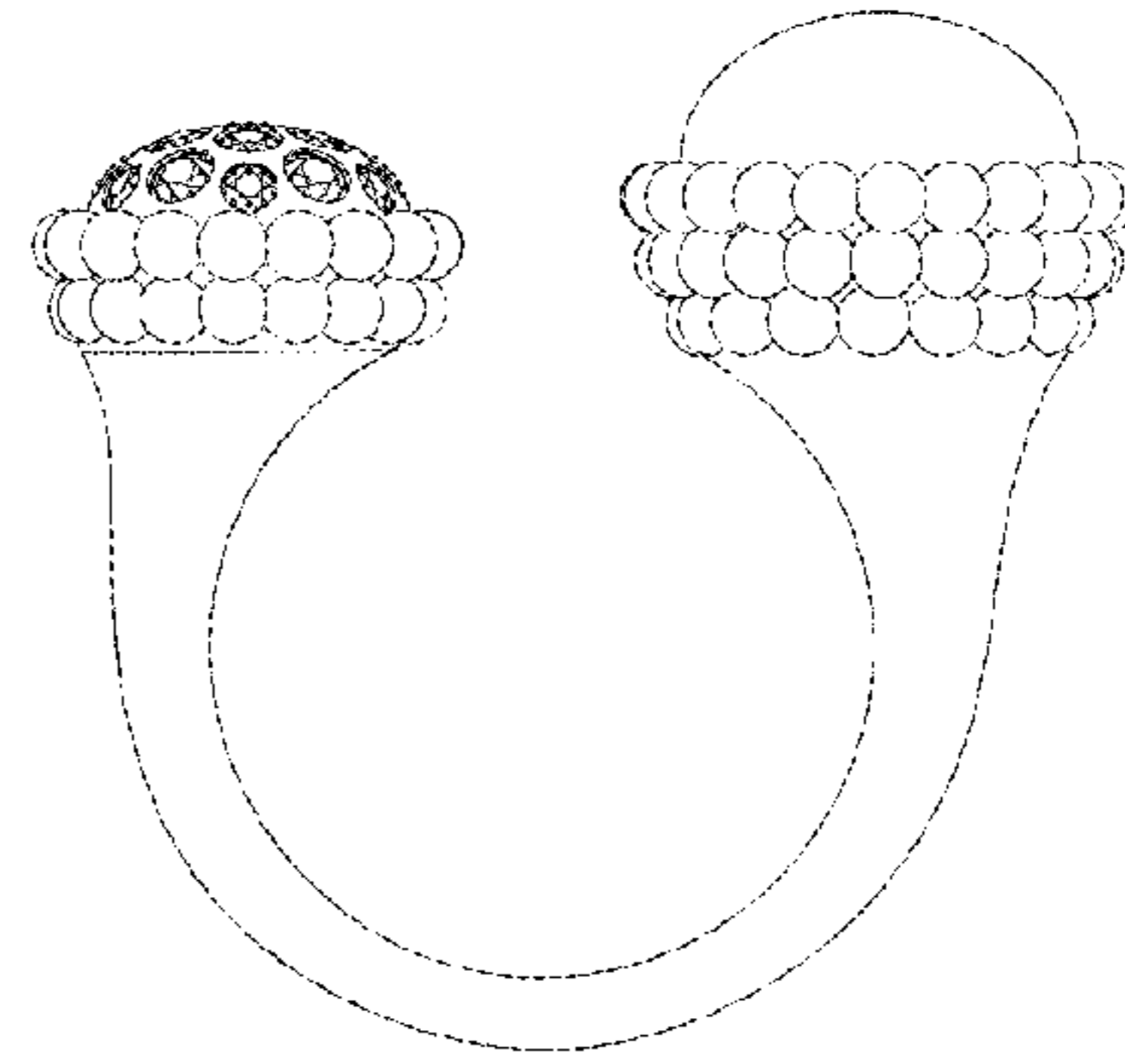

Fig. 2

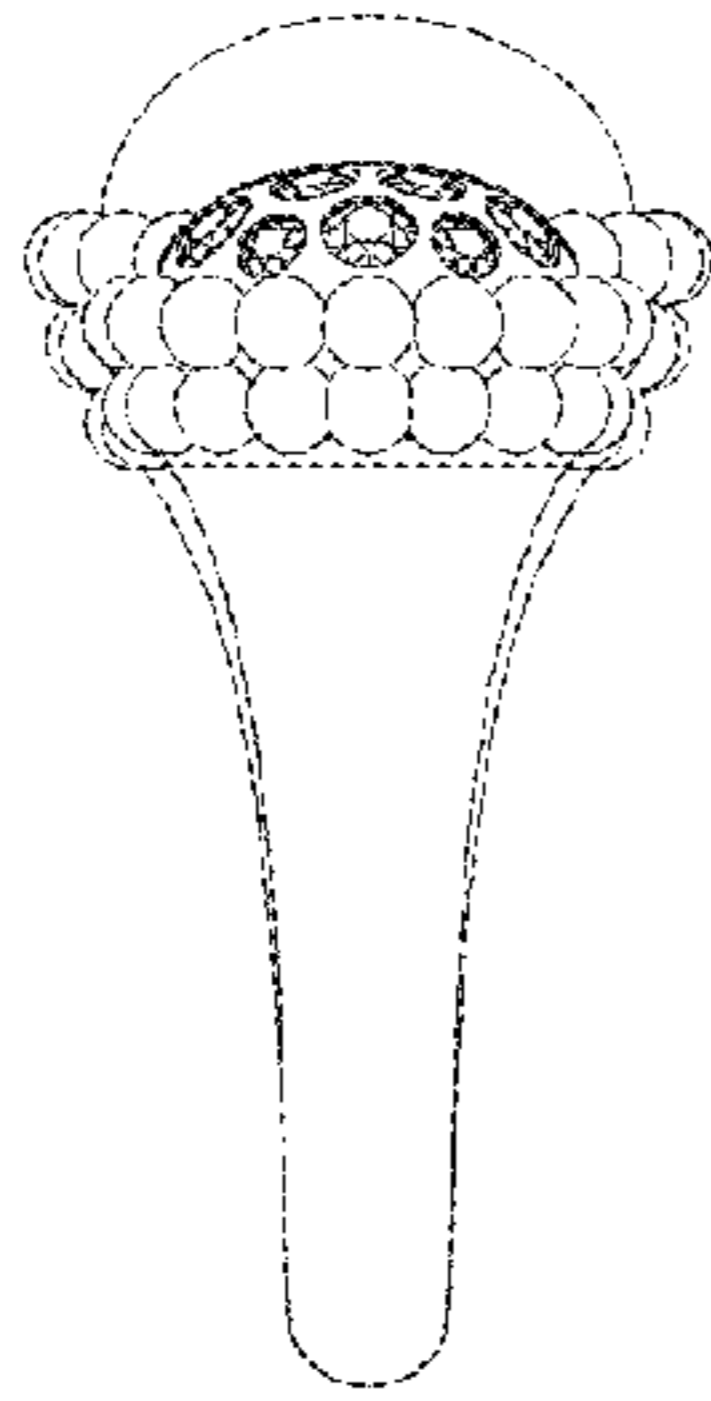

Fig. 3

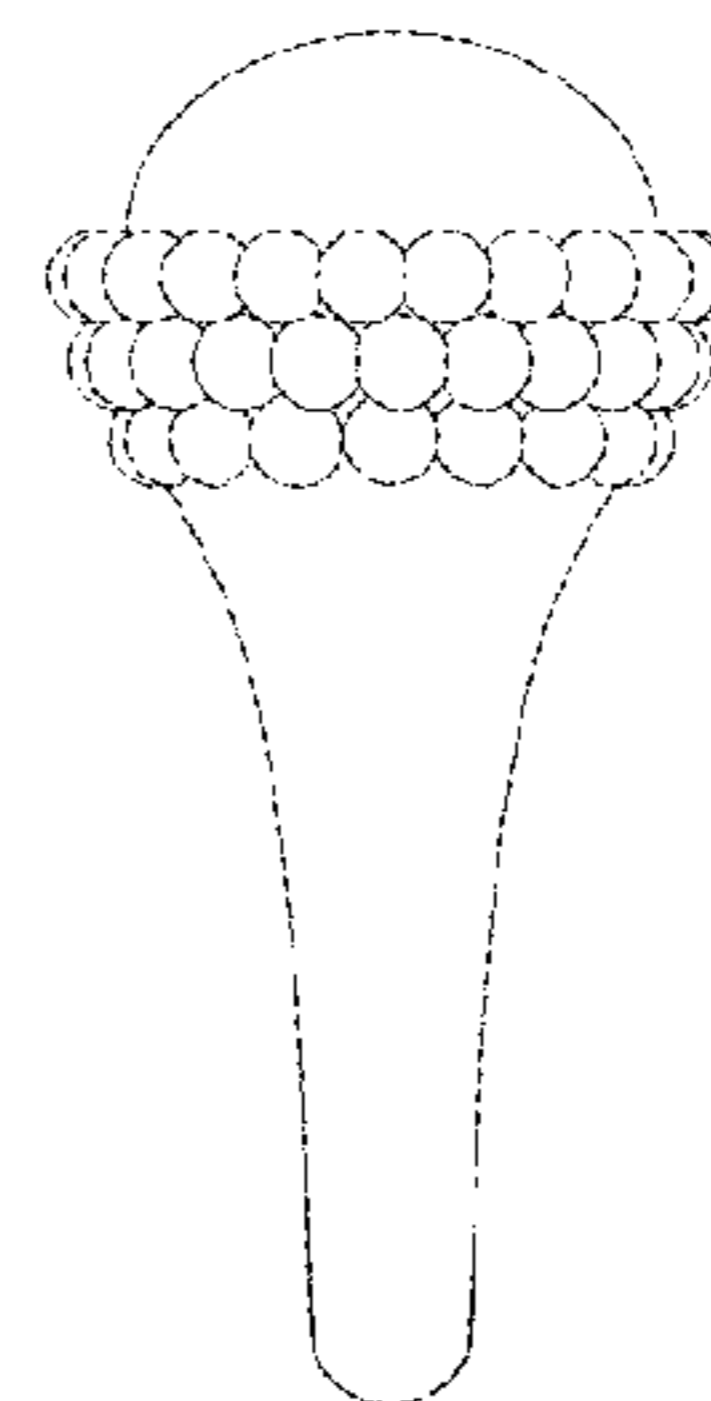

Fig. 4

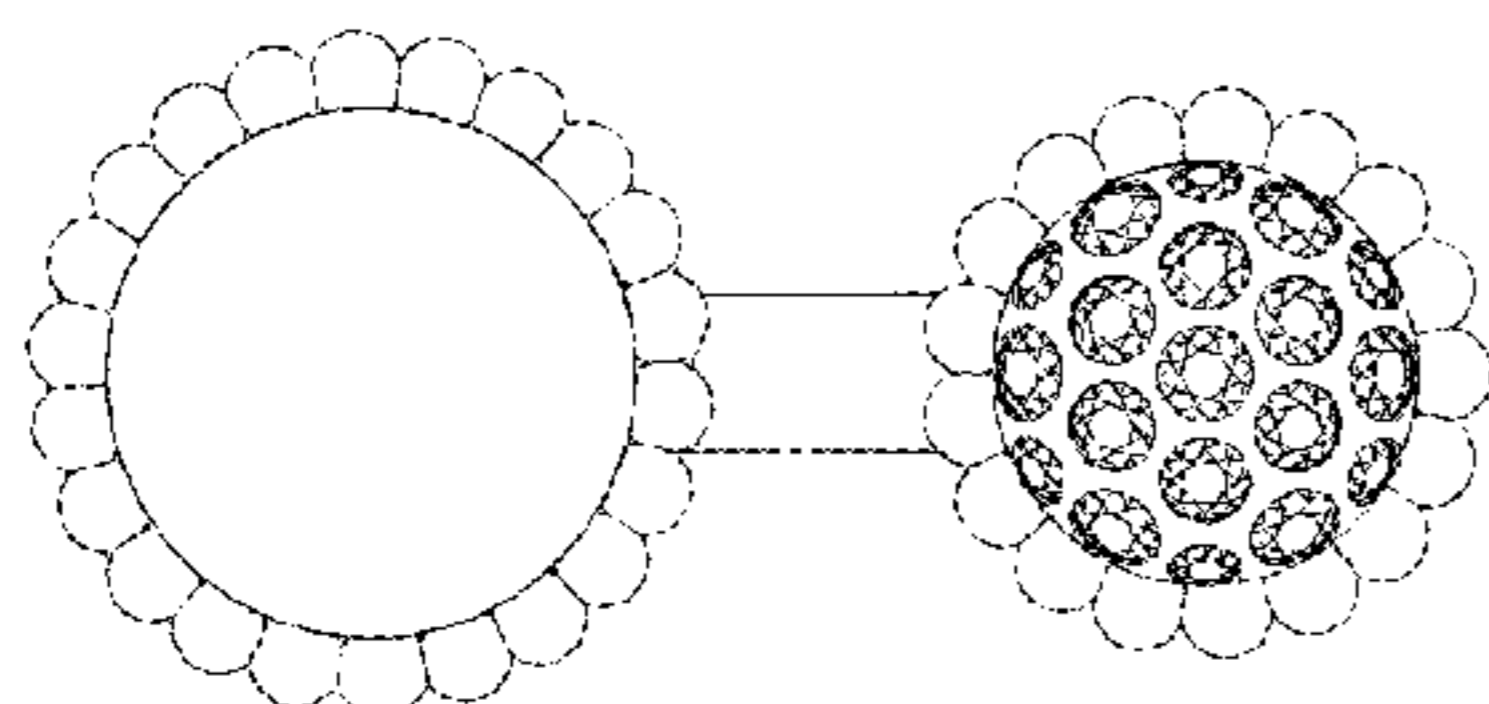

Fig. 5

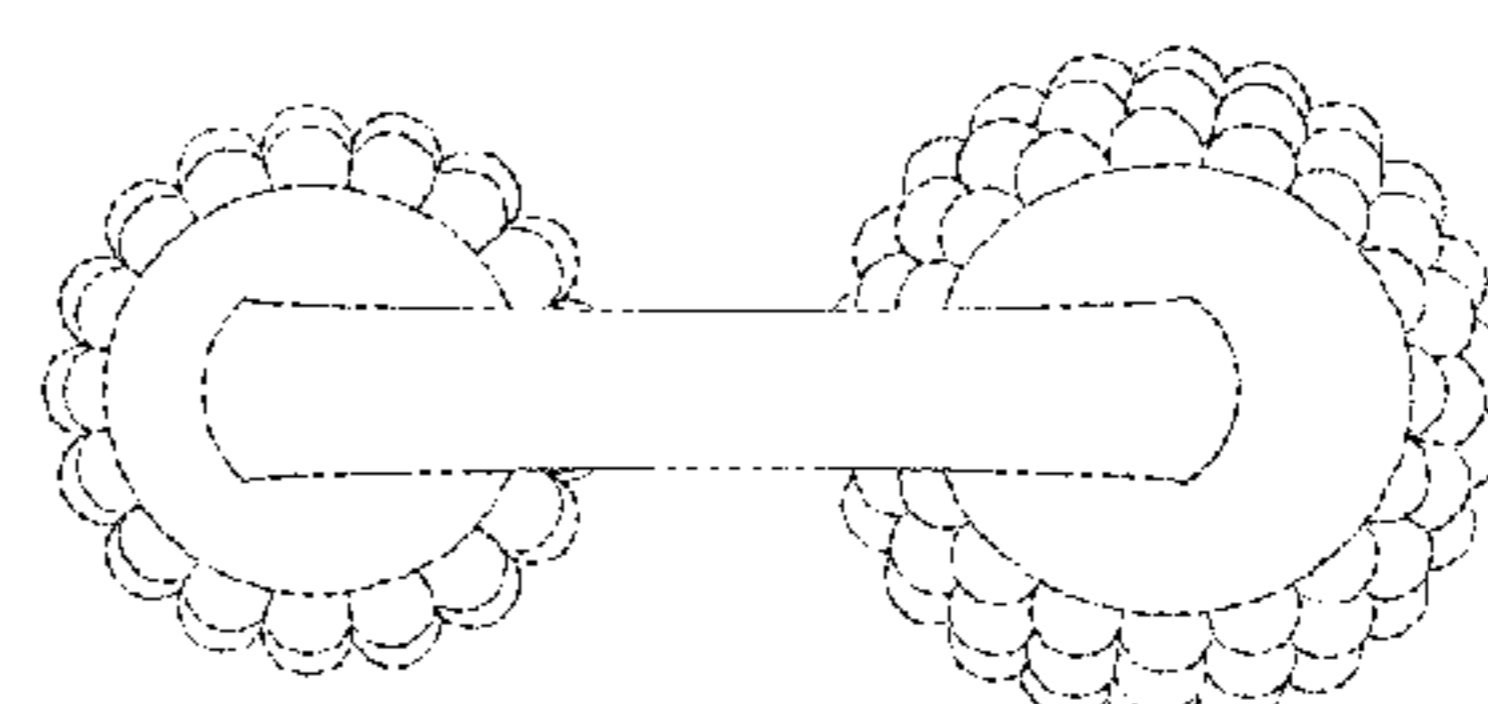

Fig. 6

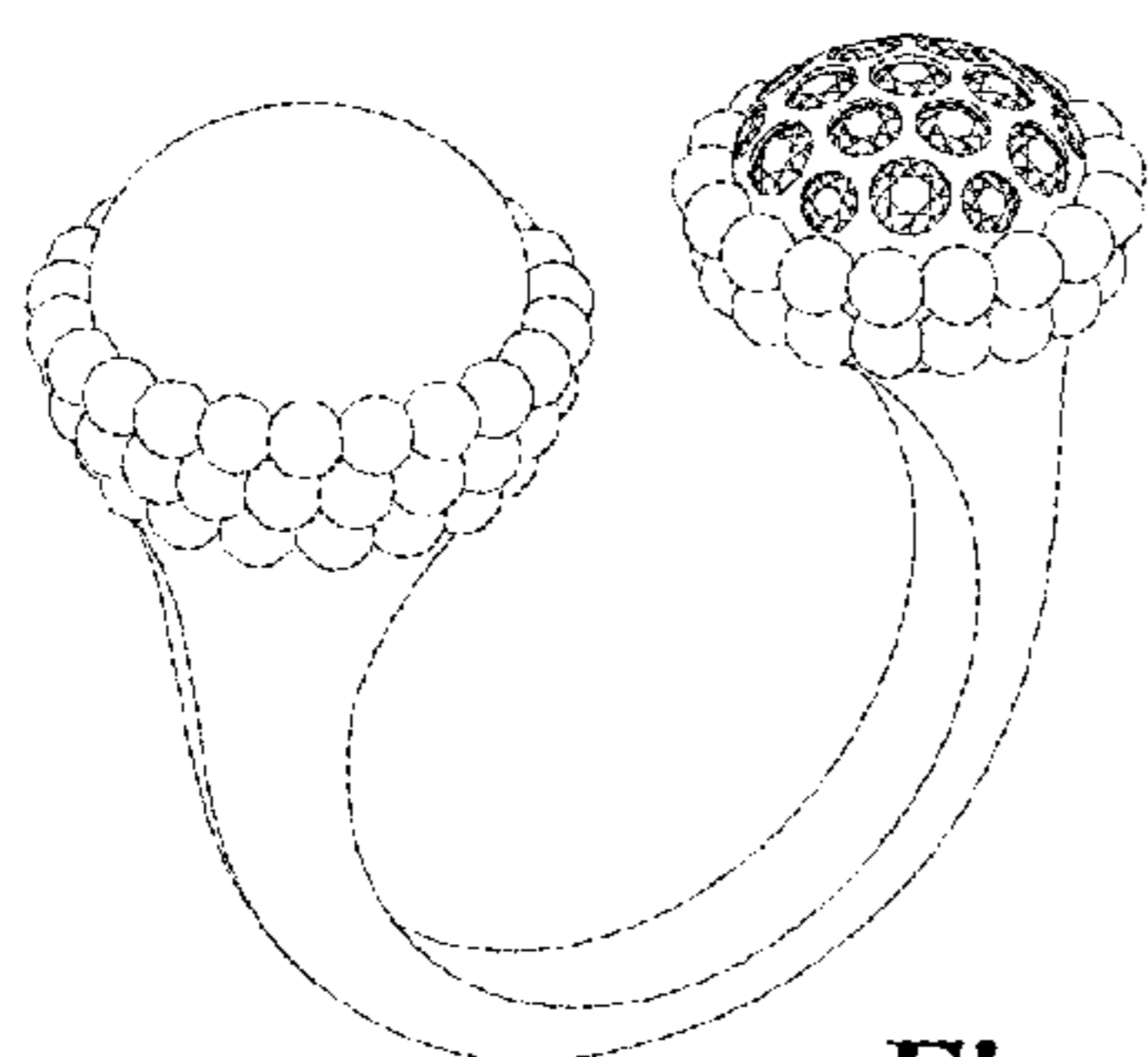

Fig. 7



Fig. 8