



US00D808846S

(12) **United States Design Patent**
Kwon

(10) **Patent No.:** **US D808,846 S**

(45) **Date of Patent:** **** Jan. 30, 2018**

(54) **NECKLACE WITH PENDANT**

(71) Applicant: **HARRY WINSTON SA,**
Plan-les-Ouates (CH)

(72) Inventor: **Chaeree Kwon,** Brooklyn, NY (US)

(73) Assignee: **Harry Winston SA,** Plan-les-Ouates
(CH)

(**) Term: **15 Years**

(21) Appl. No.: **29/592,039**

(22) Filed: **Jan. 26, 2017**

(30) **Foreign Application Priority Data**

Jul. 26, 2016 (WO) DM/091 842

(51) **LOC (11) Cl.** **11-01**

(52) **U.S. Cl.**
USPC **D11/7**

(58) **Field of Classification Search**

USPC D11/1-40, 79-86, 91-92
CPC ... A44C 5/0007; A44C 5/0015; A44C 5/0023;
A44C 5/003; A44C 5/0038; A44C
5/0053; A44C 5/0061; A44C 5/0069;
A44C 5/0084; A44C 5/0092; A44C 5/02;
A44C 5/022; A44C 5/025; A44C 5/04;
A44C 5/10; A44C 5/102; A44C 5/105;
A44C 5/107; A44C 5/12; A44C 5/14;
A44C 5/142; A44C 5/18; A44C 5/185;
A44C 5/20; A44C 5/22; A44C 5/2009;
A44C 5/2023; A44C 9/00; A44C 9/0038;
A44C 9/0046; A44C 9/0069; A44C
9/0084; A44C 9/02; A44C 17/00; A44C
17/003; A44C 17/007; A44C 17/02; A44C
25/00; A44C 25/001; A44C 25/002; A44C
25/004; A44C 25/005; A44C 25/007;
A44C 13/00

See application file for complete search history.

(56) **References Cited**

U.S. PATENT DOCUMENTS

D306,707	S	*	3/1990	Henry De Frahan	D11/75
D311,356	S	*	10/1990	De Frahan	D11/79
D380,979	S	*	7/1997	Perlmutter	10/30
D516,933	S	*	3/2006	Armani	D11/7
D753,013	S	*	4/2016	Riviere	D11/79
D760,111	S	*	6/2016	Kosann	D11/80
D761,151	S	*	7/2016	Weems	D11/80
2008/0229641	A1	*	9/2008	Slautterback	A44C 1/00 40/773

* cited by examiner

Primary Examiner — Cynthia Ramirez

Assistant Examiner — L. Martinez-Rivera

(74) *Attorney, Agent, or Firm* — Blank Rome LLP

(57) **CLAIM**

The ornamental design for a necklace with pendant, as shown and described.

DESCRIPTION

FIG. 1 is a front right perspective view of a necklace with pendant showing my new design;
FIG. 2 is a rear left perspective view thereof;
FIG. 3 is a front view thereof;
FIG. 4 is a rear view thereof;
FIG. 5 is a left side view thereof;
FIG. 6 is a right side view thereof;
FIG. 7 is a top view thereof; and,
FIG. 8 is a bottom view thereof.
The chain element is shown with a symbolic break in its length. The appearance of any portion of the article between break lines forms no part of the claimed design.

1 Claim, 6 Drawing Sheets



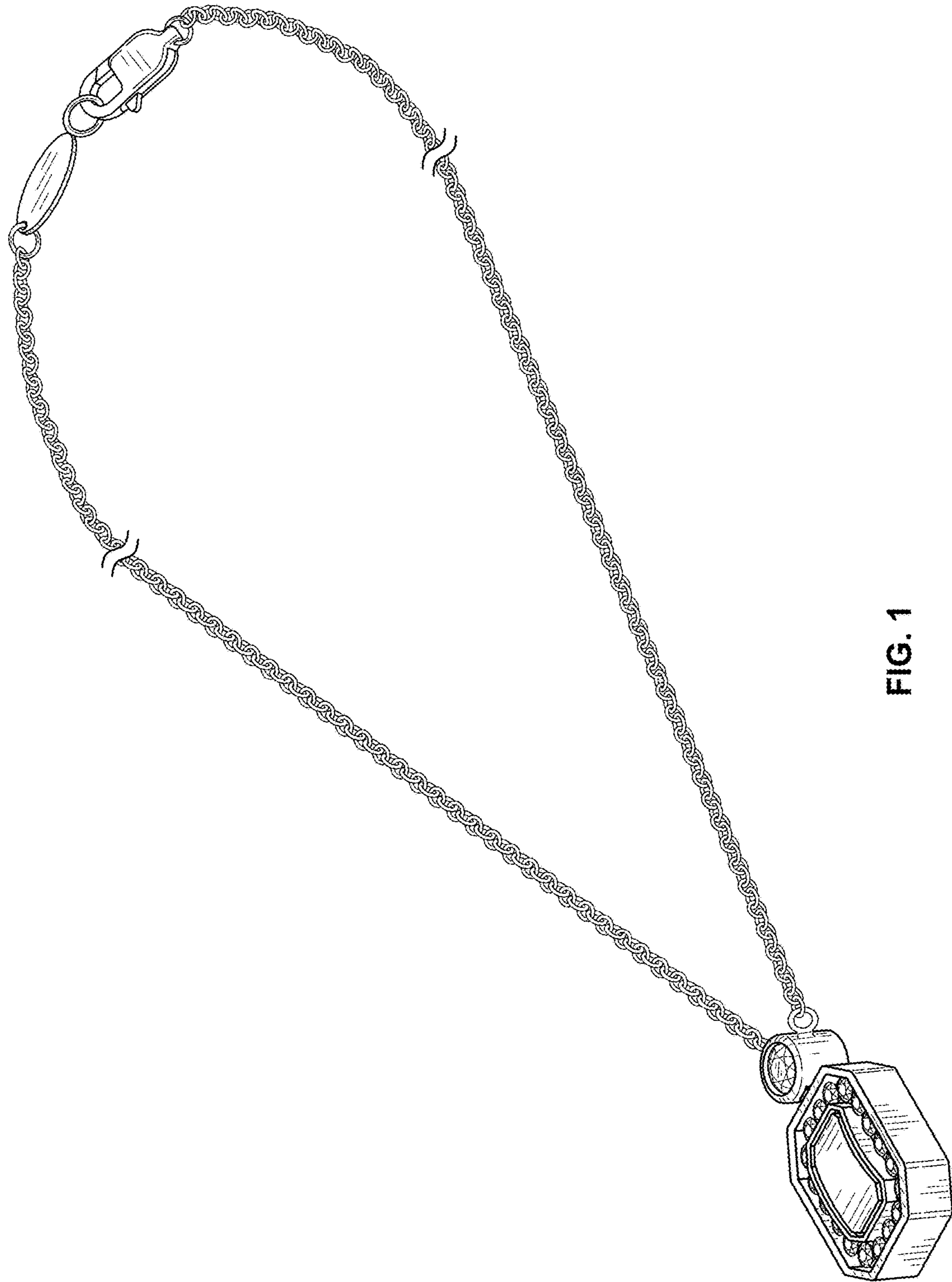

FIG. 1

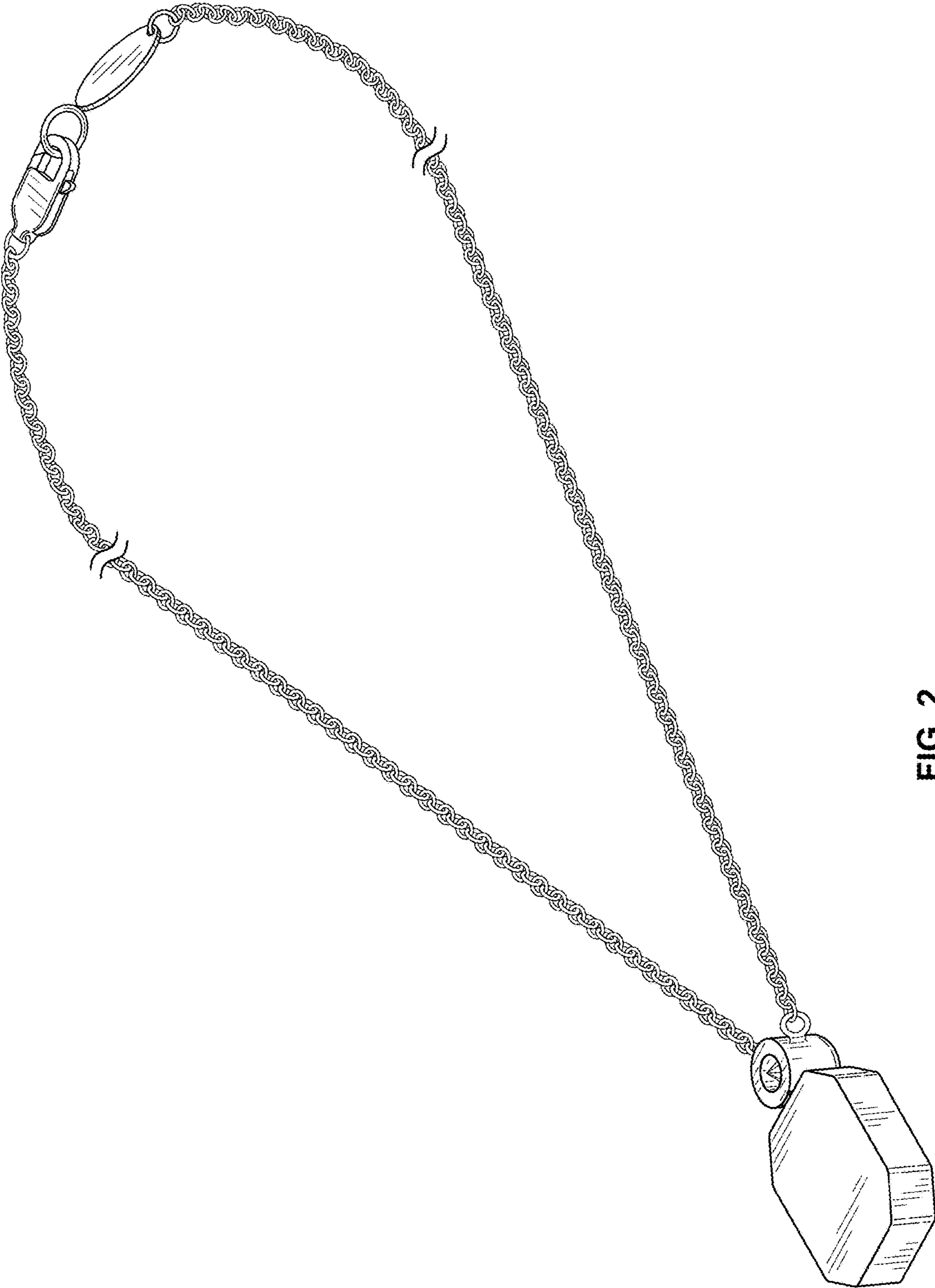

FIG. 2



FIG. 3



FIG. 4

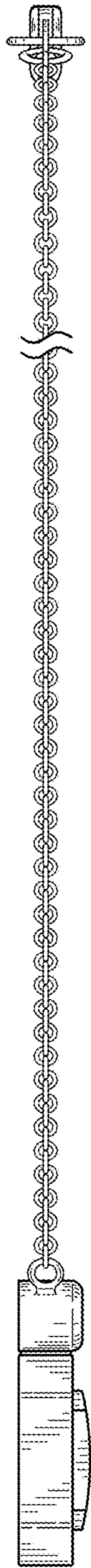

FIG. 5

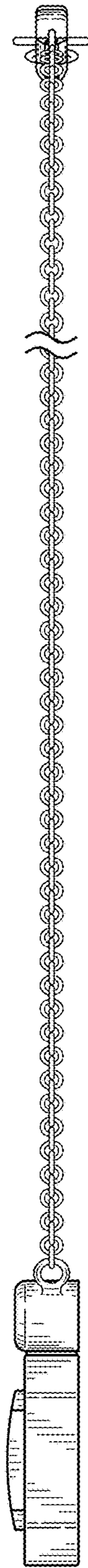

FIG. 6

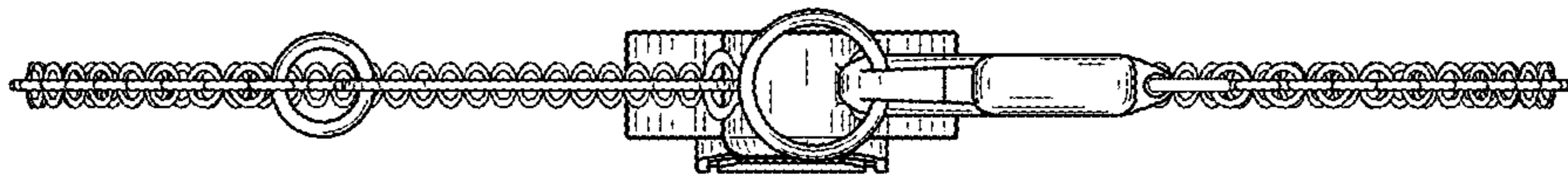

FIG. 7

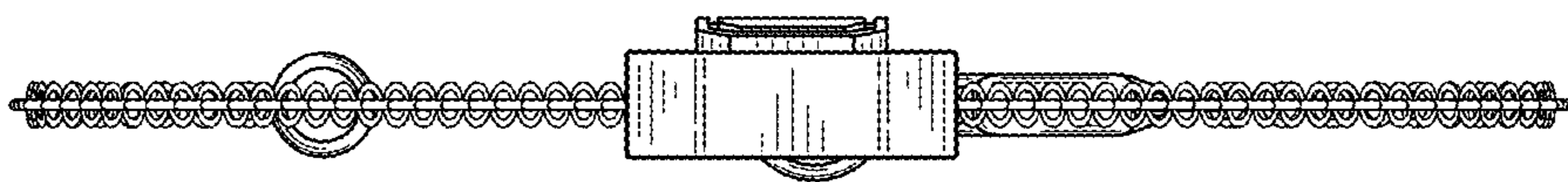

FIG. 8