



US00D808685S

(12) **United States Design Patent**
Raiti

(10) **Patent No.:** **US D808,685 S**
(45) **Date of Patent:** **** Jan. 30, 2018**

(54) **GUIDE TRACK ASSEMBLY FOR A BLIND SYSTEM**
(71) Applicant: **Acmeda Pty Ltd**, Broadmeadows VIC (AU)
(72) Inventor: **Nathan Raiti**, Fitzroy (AU)
(73) Assignee: **Acmeda Pty Ltd**, Broadmeadows VIC (AU)
(**) Term: **15 Years**
(21) Appl. No.: **29/536,809**
(22) Filed: **Aug. 19, 2015**

(30) **Foreign Application Priority Data**
Feb. 20, 2015 (AU) 201510927
(51) **LOC (11) Cl.** **06-10**
(52) **U.S. Cl.**
USPC **D6/580**
(58) **Field of Classification Search**
USPC D6/576, 577, 579, 580; D8/354, 363, D8/373, 376, 377, 380; D25/119, 121, D25/123, 125
CPC .. A47H 1/04; A47H 1/13; B60J 1/2038; B60J 1/2063; E06B 2009/587; E06B 9/262; E06B 9/266; E06B 9/323; E06B 9/40; E06B 9/42; E06B 9/58
See application file for complete search history.

(56) **References Cited**
U.S. PATENT DOCUMENTS
4,122,559 A * 10/1978 Kelly A47K 3/38 160/11
D251,451 S * 3/1979 Toder D25/121
5,505,418 A * 4/1996 Corcoran E06B 9/50 160/178.1 R

6,021,837 A * 2/2000 Miller E06B 9/165 160/133
6,629,555 B2 * 10/2003 DeBlock E06B 9/54 160/275
7,827,745 B2 * 11/2010 Franceschet E04B 2/90 52/235
7,861,761 B2 * 1/2011 Martineau E06B 9/54 160/273.1
D652,568 S * 1/2012 Trzesniowski D26/138
D666,327 S * 8/2012 Morton D25/121
9,458,666 B2 * 10/2016 Murray E06B 9/581
D771,477 S * 11/2016 Anderson D25/121
2005/0284053 A1 * 12/2005 Grunewald E04B 2/96 52/235
2008/0196843 A1 * 8/2008 Nien E06B 9/323 160/178.1 R

(Continued)

Primary Examiner — Celia A Murphy
Assistant Examiner — Clare Ann Gannon
(74) *Attorney, Agent, or Firm* — Head, Johnson, Kachigian & Wilkinson, PC

(57) **CLAIM**
The ornamental design for a guide track assembly for a blind system, as shown and described.

DESCRIPTION
FIG. 1 is a perspective front view of the guide track assembly for a blind system of the present invention; FIG. 2 is a perspective back view thereof; FIG. 3 is a top view thereof; FIG. 4 is a bottom view thereof; FIG. 5 is a front view thereof; FIG. 6 is a back view thereof; FIG. 7 is a right side view thereof; and, FIG. 8 is a left side view thereof.
The guide track assembly for a blind system is shown in FIGS. 1, 2 and 5 through 8 with a symbolic break in its length. The appearance of any portion of the article between the dot-dash lines form no part of the claimed design.

1 Claim, 7 Drawing Sheets

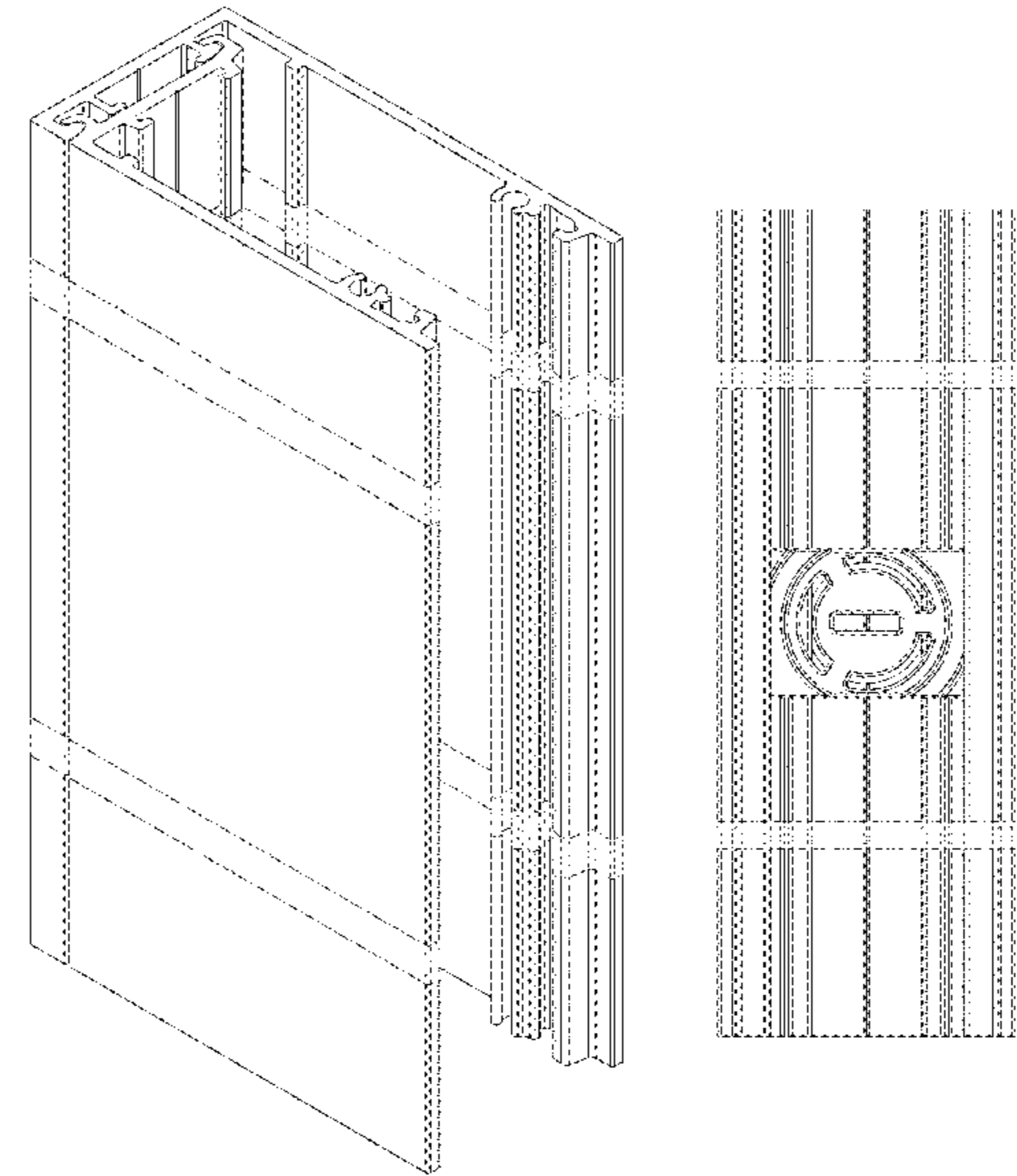

(56)

References Cited

U.S. PATENT DOCUMENTS

2009/0242141 A1* 10/2009 Trotta E06B 9/262
160/84.02
2009/0266495 A1* 10/2009 Karasawa E06B 9/262
160/84.03
2010/0200175 A1* 8/2010 Lin E06B 9/262
160/113
2010/0319861 A1* 12/2010 Pelekanos E06B 9/262
160/378
2012/0012260 A1* 1/2012 Elinson E06B 9/42
160/240
2014/0076507 A1* 3/2014 Dibben E06B 9/58
160/272
2014/0262076 A1* 9/2014 Mullet E06B 9/58
160/295
2016/0326799 A1* 11/2016 Marocco E06B 9/42

* cited by examiner

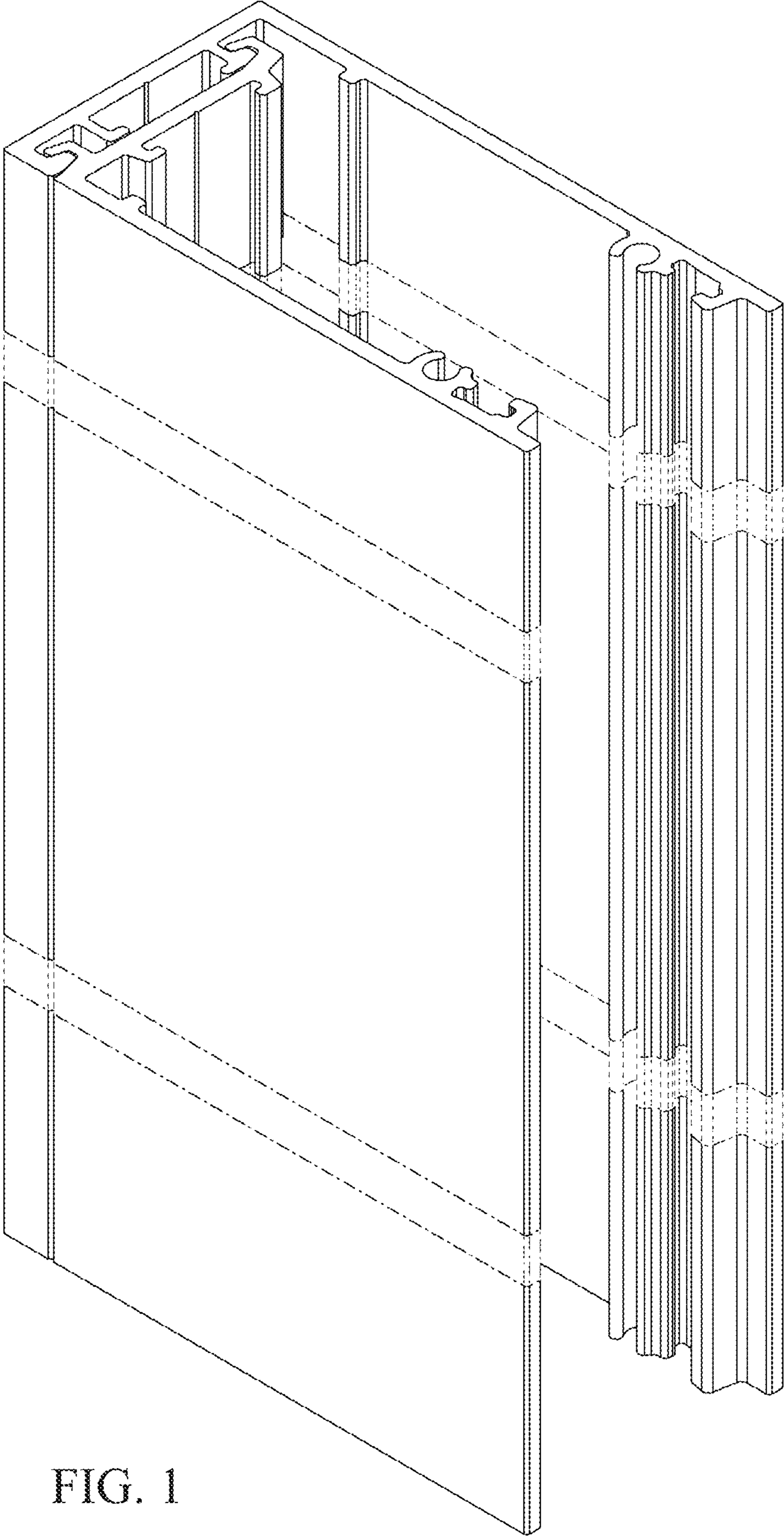

FIG. 1

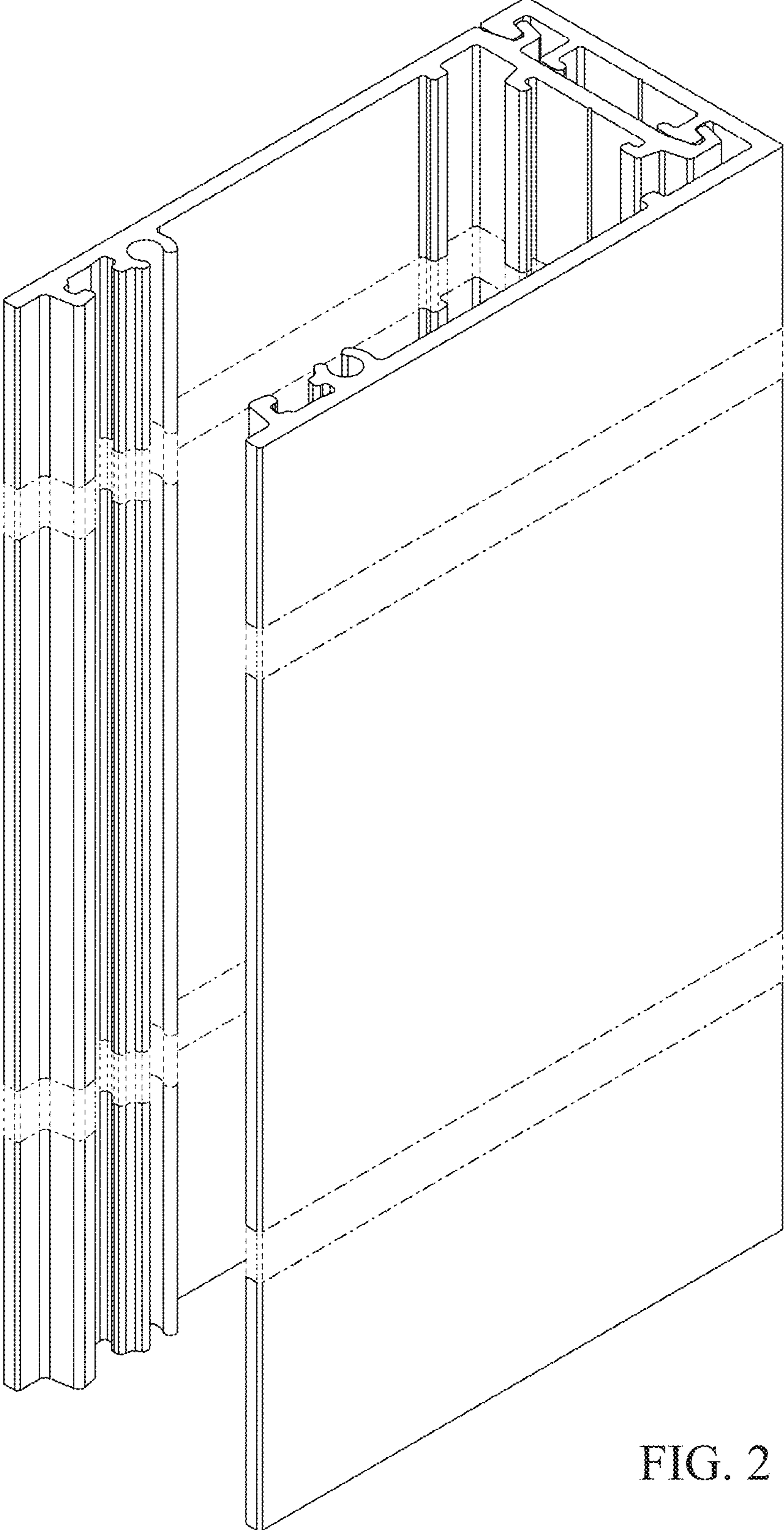

FIG. 2

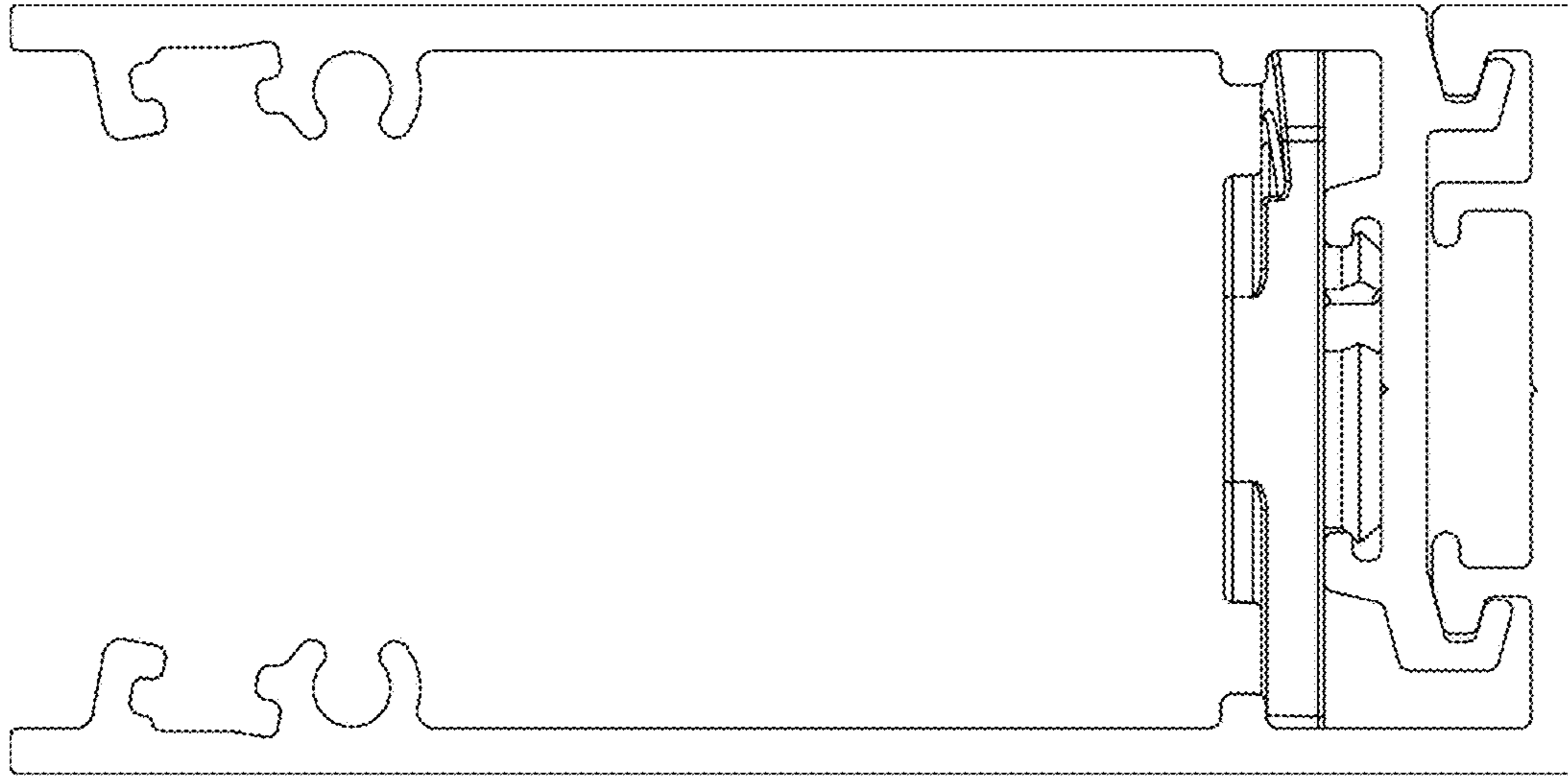

FIG. 3

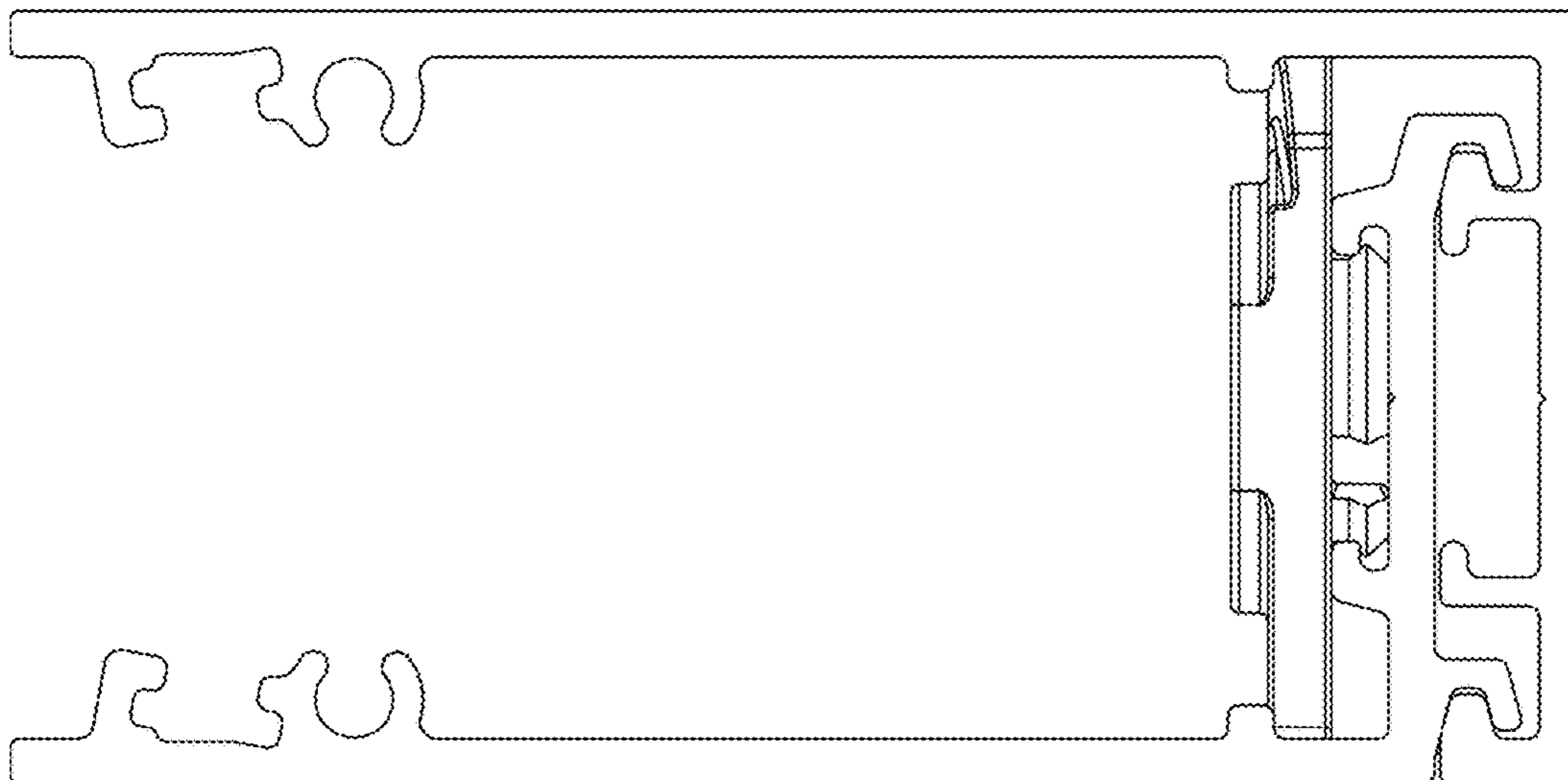

FIG. 4

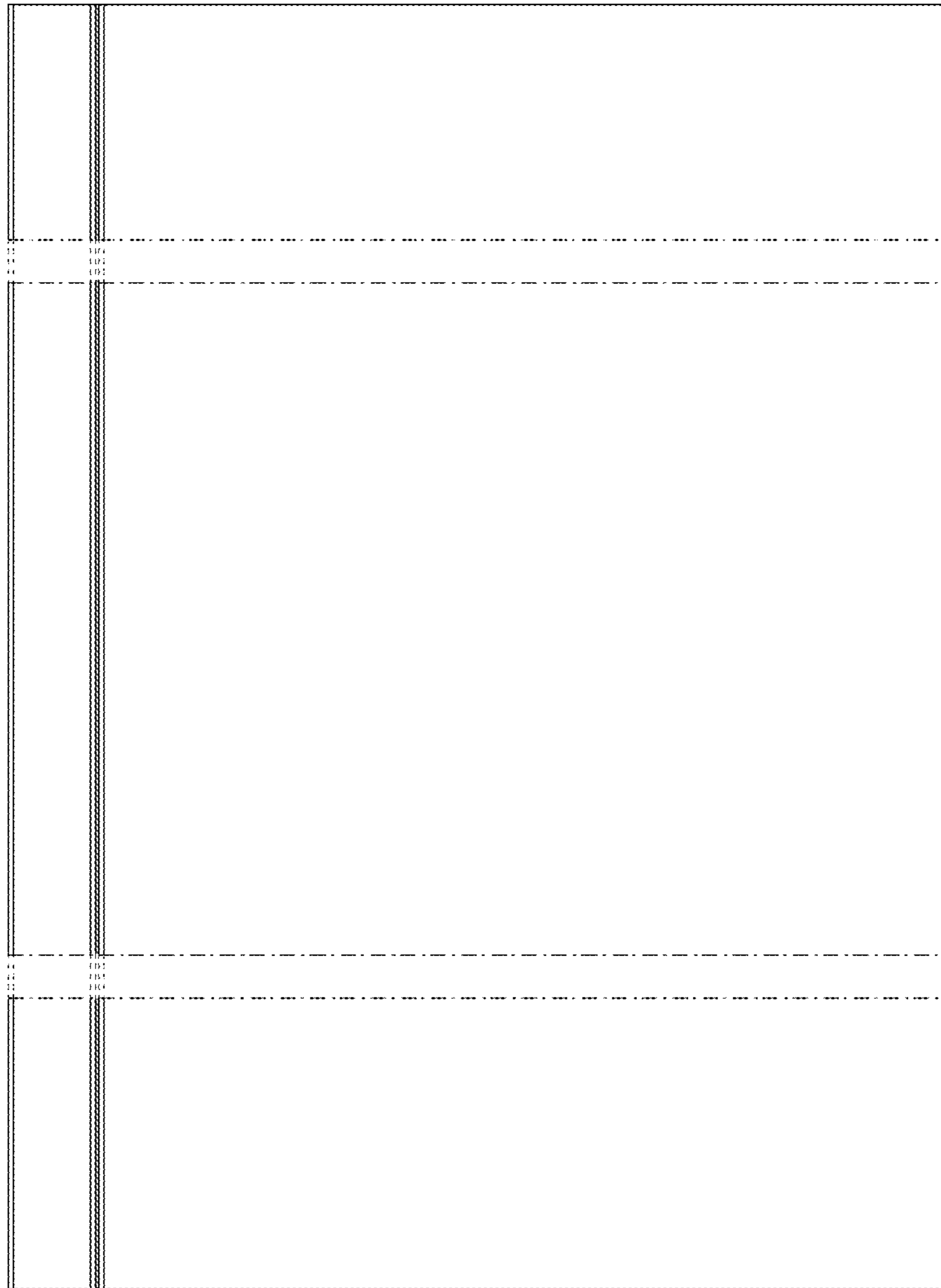

FIG. 5



FIG. 6

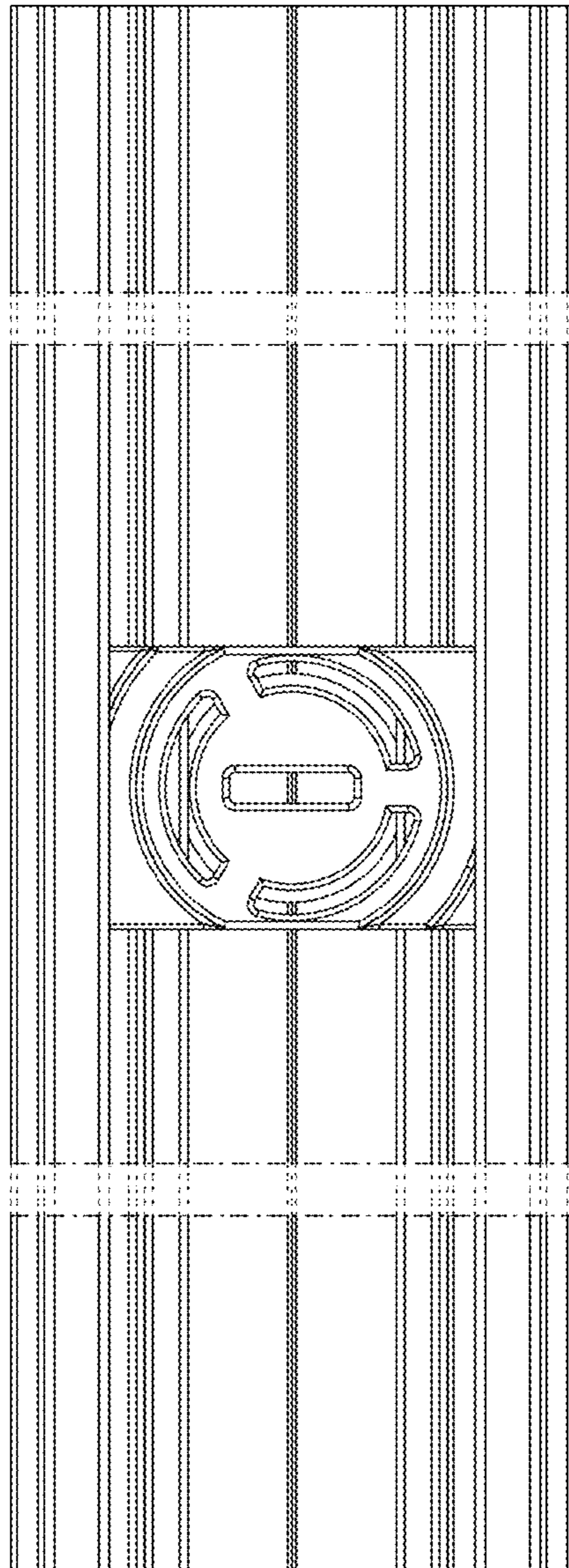

FIG. 7

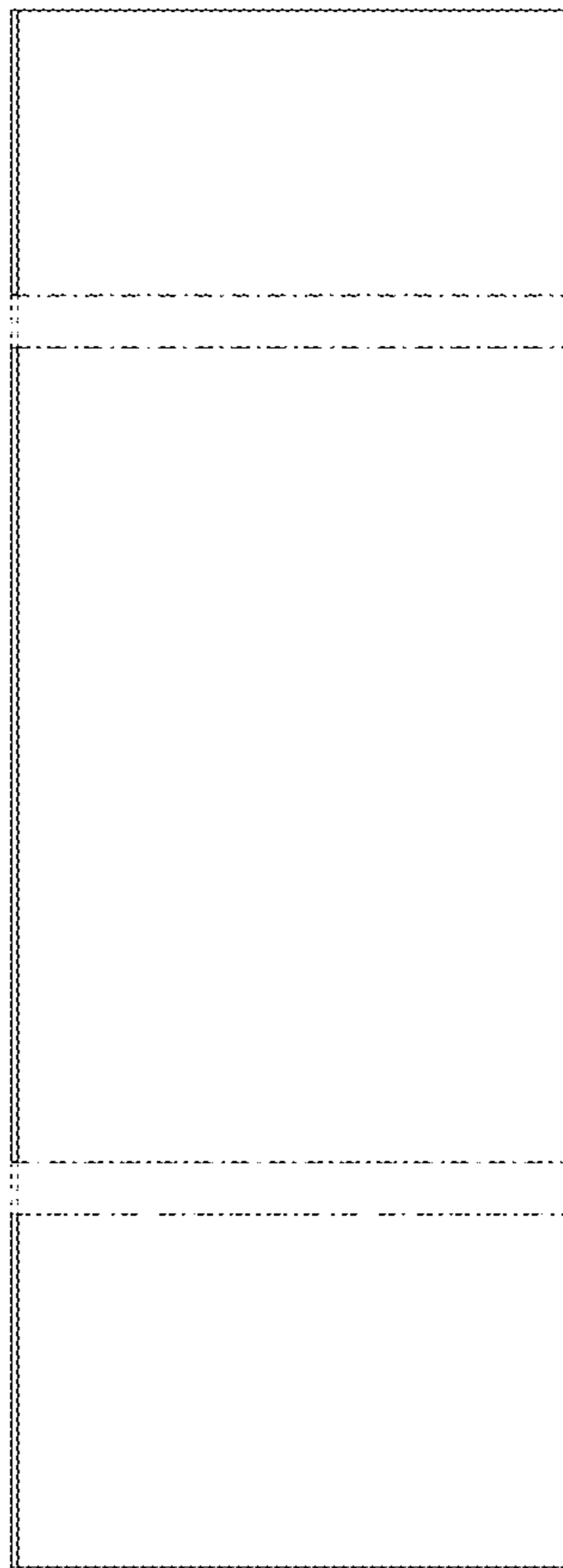

FIG. 8