



US00D808663S

(12) **United States Design Patent** (10) **Patent No.:** **US D808,663 S**  
**Pence et al.** (45) **Date of Patent:** **\*\* Jan. 30, 2018**

(54) **WIPE WITH SURFACE PATTERN**  
(71) Applicant: **FIRST QUALITY TISSUE, LLC**,  
Great Neck, NY (US)  
(72) Inventors: **Justin S. Pence**, Anderson, SC (US);  
**Taras Z. Andrukh**, Greenville, SC  
(US); **Chris B. Anklam**, Anderson, SC  
(US)  
(73) Assignee: **FIRST QUALITY TISSUE, LLC**,  
Great Neck, NY (US)  
(\*\*) Term: **15 Years**

D395,553 S 6/1998 Bak et al.  
D401,421 S 11/1998 Schulz  
D402,475 S 12/1998 Mattheussen et al.  
D406,791 S 3/1999 Schulz et al.  
D407,225 S 3/1999 Dwiggin et al.  
D407,902 S 4/1999 Schulz et al.  
D409,000 S 5/1999 Dwiggin et al.  
D410,337 S 6/1999 Dwiggin et al.  
D411,049 S 6/1999 Wiese et al.  
D411,369 S 6/1999 Burr et al.  
D414,041 S 9/1999 Dwiggin et al.  
D417,790 S 12/1999 Scheunemann et al.  
D418,306 S 1/2000 Burr et al.  
D418,983 S 1/2000 Pratt et al.  
D420,808 S 2/2000 Dwiggin et al.

(Continued)

(21) Appl. No.: **29/568,420**  
(22) Filed: **Jun. 17, 2016**  
(51) **LOC (11) Cl.** ..... **05-05**  
(52) **U.S. Cl.**  
USPC ..... **D5/37**  
(58) **Field of Classification Search**  
USPC ... D5/6, 7, 8, 16, 25, 32, 37, 39, 43, 47, 53,  
D5/56, 57, 60, 61, 62, 66, 99, 59, 45, 3,  
D5/4, 63; D19/1, 5; D20/27, 28;  
D25/138, 150, 151, 156; D32/40  
CPC .... B44F 3/00; B44F 7/00; D03D 3/00; D03D  
9/00; D03D 15/00; D06N 7/00; D21H  
5/02; D21H 27/02; D21F 1/0027; D02G  
3/22

See application file for complete search history.

(56) **References Cited**  
U.S. PATENT DOCUMENTS

D43,601 S \* 2/1913 Foster ..... D5/37  
D104,295 S \* 4/1937 Rosenberg ..... D5/37  
D139,724 S \* 12/1944 Rosenstein ..... D5/61  
D381,810 S \* 8/1997 Schultz ..... D5/37  
D390,362 S \* 2/1998 Baum ..... D5/32  
D390,363 S \* 2/1998 Baum ..... D5/32  
D393,370 S 4/1998 Schulz et al.  
D393,949 S 5/1998 Schulz et al.

**OTHER PUBLICATIONS**

Denise Schillinger, Abstract Rose, copyright 2012, <https://www.urbanelementz.com/quilting-designs/pantographs-e2e/abstract-rose-pantograph.html> search on Sep. 17, 2017.\*

*Primary Examiner* — Karen S Acker  
(74) *Attorney, Agent, or Firm* — Amster, Rothstein & Ebenstein LLP

(57) **CLAIM**

The ornamental design for a wipe with surface pattern, as shown and described.

**DESCRIPTION**

FIG. 1 is a perspective view of a wipe with surface pattern; FIG. 2 is a top plan view thereof; FIG. 3 is a bottom plan view thereof; FIG. 4 is a left side view thereof; FIG. 5 is a right side view thereof; FIG. 6 is a front view thereof; and, FIG. 7 is a back view thereof.

The broken lines surrounding the drawings depict the boundaries of the claim and form no part thereof.

**1 Claim, 5 Drawing Sheets**

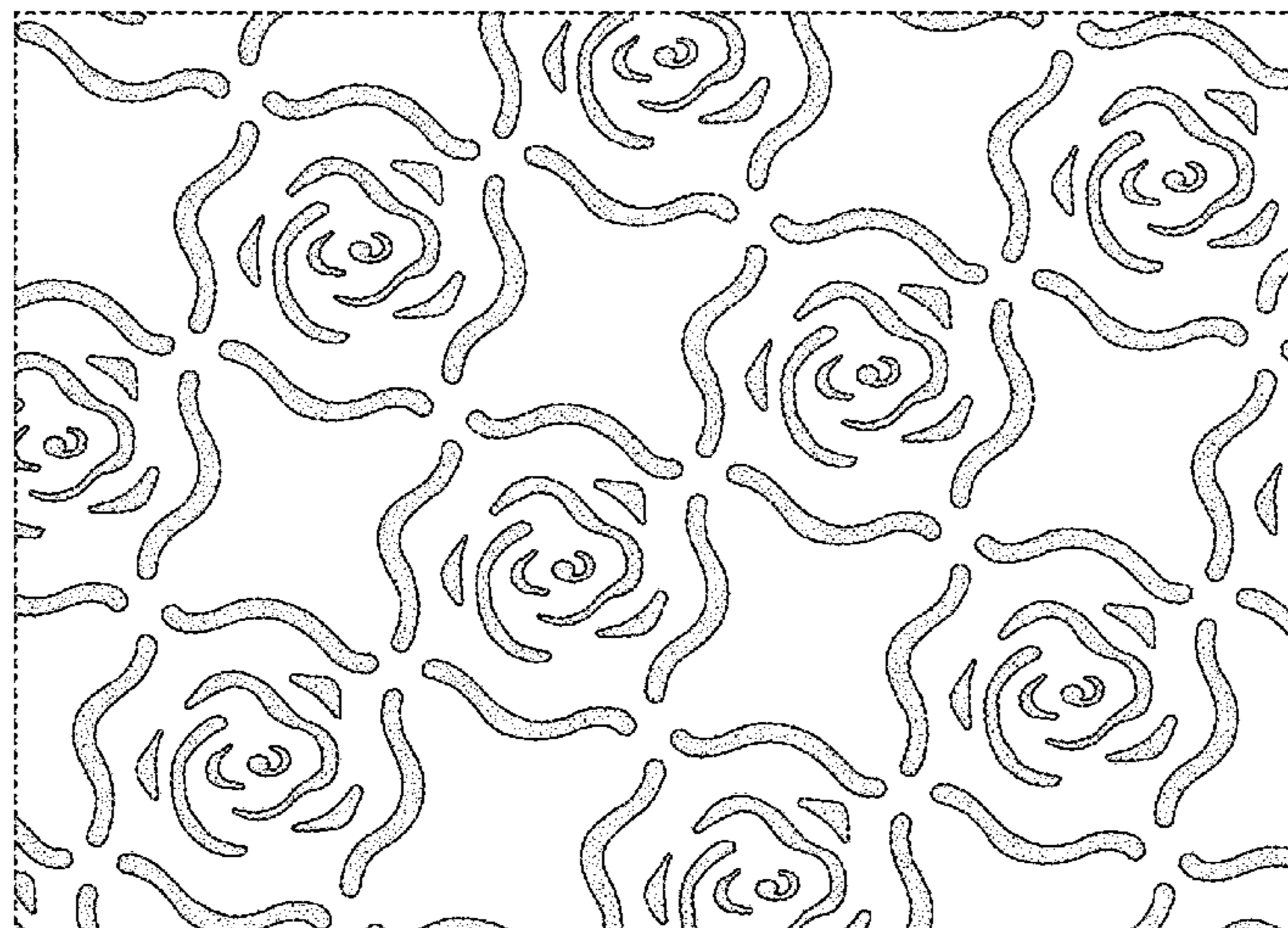

(56)

References Cited

U.S. PATENT DOCUMENTS

D421,341 S	3/2000	Bak et al.	
D422,415 S	4/2000	Pratt	
D422,416 S	4/2000	Schulz et al.	
6,077,390 A *	6/2000	Salman .....	B31F 1/07 162/109
D433,238 S	11/2000	Pratt	
D437,119 S *	2/2001	Jahner .....	D5/37
D437,120 S *	2/2001	Jahner .....	D5/37
D437,489 S *	2/2001	Jahner .....	D5/37
D449,740 S	10/2001	Latchoo et al.	
D449,934 S	11/2001	Merkatoris et al.	
D449,935 S	11/2001	Cohen et al.	
D449,936 S	11/2001	Cohen et al.	
D450,190 S	11/2001	Monroe et al.	
D450,933 S	11/2001	Abes	
D459,590 S	7/2002	Kao et al.	
D488,303 S	4/2004	Dwiggins et al.	
D506,618 S	6/2005	Seguinot	
D507,116 S	7/2005	Seguinot	
6,913,673 B2 *	7/2005	Baggot .....	B31F 1/07 156/209
D517,816 S	3/2006	Dwiggins et al.	
D519,739 S	5/2006	Schuh et al.	
D535,824 S	1/2007	Enderby et al.	
D546,067 S	7/2007	Walther et al.	
D546,068 S	7/2007	Vidal et al.	
D546,069 S	7/2007	Walther et al.	
D554,867 S *	11/2007	Bianchi .....	D5/39
D564,235 S	3/2008	Enderby et al.	
D570,118 S	6/2008	Kreider et al.	
D612,616 S	3/2010	Sanders et al.	
D618,462 S	6/2010	Fung et al.	
D618,918 S	7/2010	Hutchison et al.	
D621,165 S	8/2010	Hutchison et al.	
D621,167 S	8/2010	Watson, Jr.	
D622,969 S	9/2010	Watson, Jr.	
D624,756 S	10/2010	Walther et al.	
D625,927 S	10/2010	Watson, Jr.	
D632,895 S	2/2011	Walther et al.	
D634,551 S	3/2011	Colella et al.	
D642,381 S	8/2011	Walther et al.	
D650,997 S	12/2011	Gordon	
D658,390 S	5/2012	Vitucci	
D658,391 S	5/2012	Weber	
D665,583 S	8/2012	Weber	
D667,225 S	9/2012	Weber	
D667,639 S	9/2012	Vitucci	
D753,379 S *	4/2016	Silverman .....	D2/950

\* cited by examiner





FIG. 1

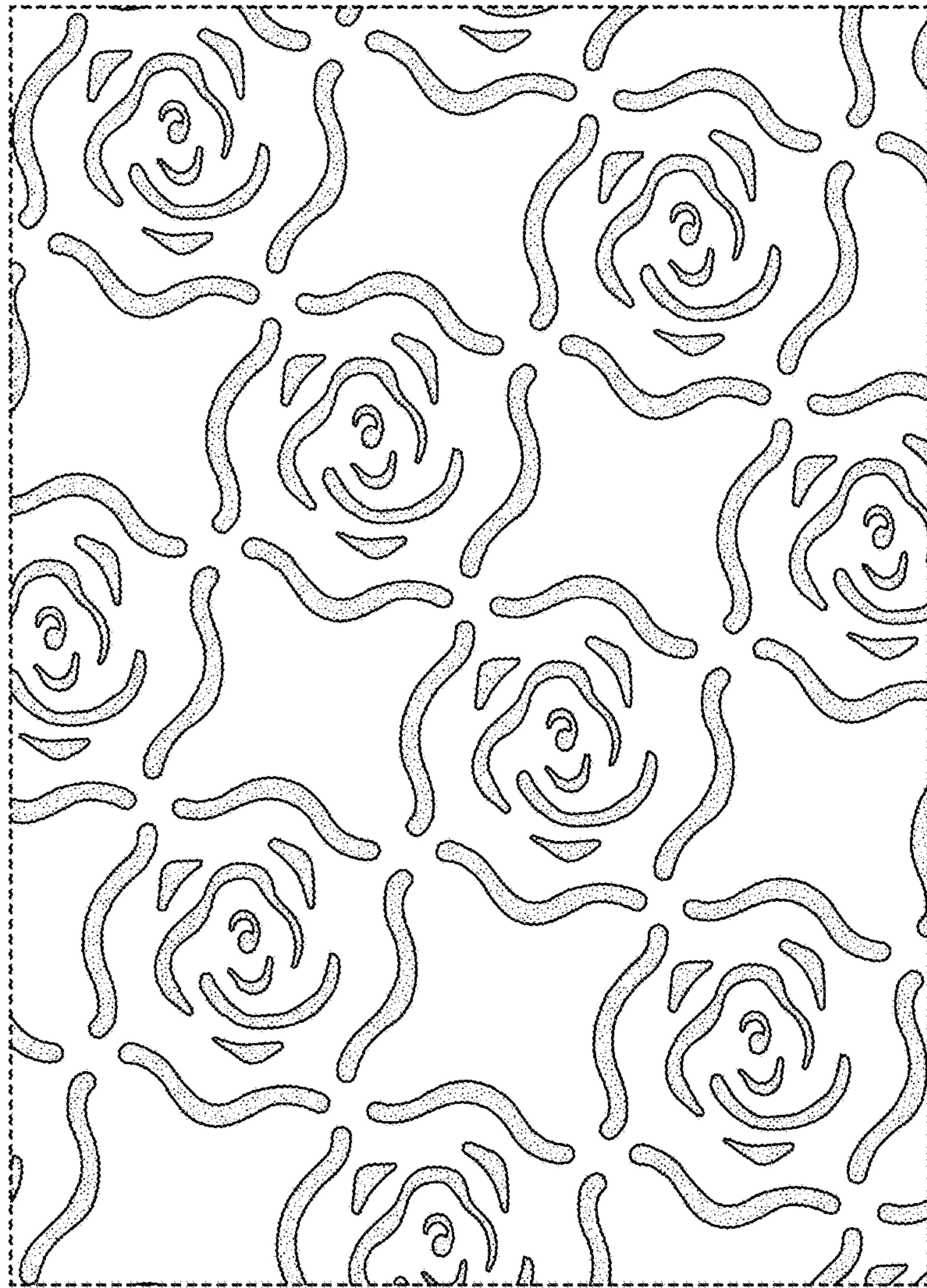

FIG. 2





FIG. 3



FIG. 4



FIG. 5



FIG. 7



FIG. 6