



US00D808615S

(12) **United States Design Patent** (10) **Patent No.:** **US D808,615 S**  
**Kanka et al.** (45) **Date of Patent:** **\*\* Jan. 30, 2018**

(54) **MEDICAL SCRUB**

(71) Applicant: **Medline Industries, Inc.**, Mundelein, IL (US)

(72) Inventors: **Kristen Kanka**, Wauconda, IL (US);  
**Andy Mills**, Highland Park, IL (US)

(73) Assignee: **MEDLINE INDUSTRIES, INC.**, Mundelein, IL (US)

(\*\*) Term: **15 Years**

(21) Appl. No.: **29/589,608**

(22) Filed: **Jan. 3, 2017**

**Related U.S. Application Data**

(62) Division of application No. 29/484,262, filed on Mar. 7, 2014, now Pat. No. Des. 775,454.

(51) **LOC (11) Cl.** ..... **02-02**

(52) **U.S. Cl.**  
USPC ..... **D2/739**

(58) **Field of Classification Search**  
USPC ..... D2/749-755, 759, 760, 828-839,  
D2/840-850, 717-720; D9/631  
CPC .... A41B 1/00; A41B 1/02; A41B 1/04; A41B  
1/06; A41B 1/08; A41B 1/18; A41B 1/22  
See application file for complete search history.

(56) **References Cited**

**U.S. PATENT DOCUMENTS**

1,488,539	A *	4/1924	Harsh	.....	A41D 1/04
					2/122
2,393,258	A *	1/1946	Northrup	.....	A41B 9/06
					2/111
2,439,149	A	4/1948	Smicker		
D250,558	S *	12/1978	Morgan	.....	D2/717
D525,412	S *	7/2006	O'Mahony	.....	D2/717
D564,730	S *	3/2008	Farrell	.....	D2/720
D565,279	S *	4/2008	Farrell	.....	D2/720

(Continued)

**OTHER PUBLICATIONS**

Cherokee Flexibles Scrubs V-Neck Top, <http://www.uniformadvantage.com/pages/prod/847.asp?1=1&search=flexibles+2874+scrubs>, retrieved from the internet on Jul. 20, 2015, 2 pages.

*Primary Examiner* — Susan Bennett Hattan

*Assistant Examiner* — Jennifer M Campbell

(74) *Attorney, Agent, or Firm* — McAndrews, Held & Malloy, Ltd.

(57) **CLAIM**

The ornamental design for a medical scrub, as shown and described.

**DESCRIPTION**

FIG. 1 is a front left perspective view of a medical scrub showing our new design;  
FIG. 2 is a rear right perspective view thereof;  
FIG. 3 is a front elevation view thereof;  
FIG. 4 is a rear elevation view thereof;  
FIG. 5 is a left side elevational view thereof;  
FIG. 6 is a right side elevational view thereof;  
FIG. 7 is a front left bottom perspective view thereof;  
FIG. 8 is another front left perspective view with the addition of environmental subject matter that forms no part of the claimed design; and,  
FIG. 9 is another rear right perspective with the addition of environmental subject matter that forms no part of the claimed design.

The human arm and hand shown in dot-dash lines in FIGS. 8-9 illustrate the environment in which the design is used and form no part of the claimed design. Areas depicted in stippling represent the color black. The stitching on the scrub-top is shown in broken lines and forms no part of the claimed design. Views of the medical scrub not shown in the figures form no part of the claimed design.

**1 Claim, 5 Drawing Sheets**

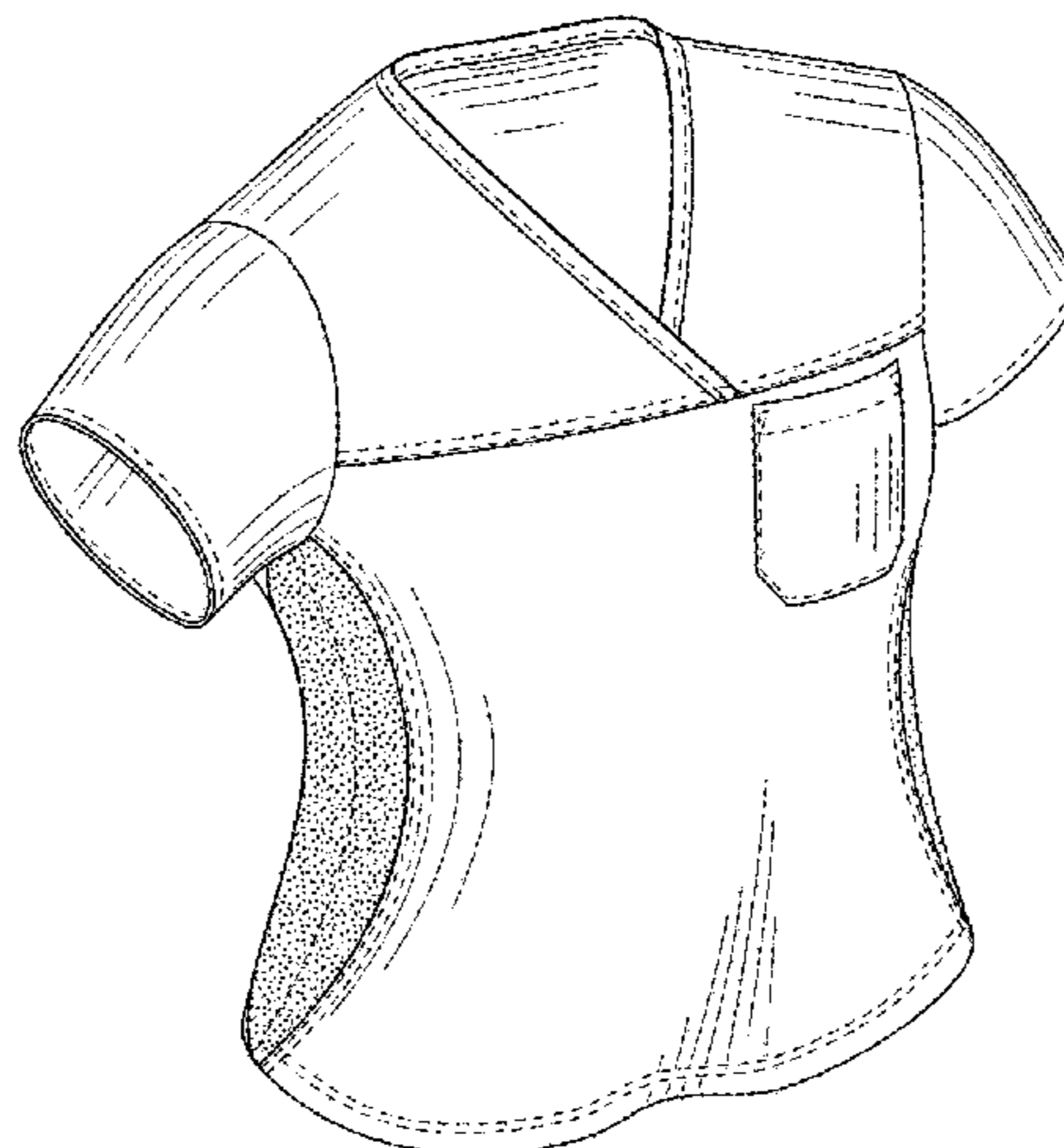

(56)

**References Cited**

U.S. PATENT DOCUMENTS

D581,131	S	*	11/2008	Rhodes	.....	D2/717
D594,632	S	*	6/2009	Long	.....	D2/720
D601,781	S	*	10/2009	Rhodes	.....	D2/840
D612,130	S	*	3/2010	Hall	.....	D2/840
D618,442	S	*	6/2010	Hall	.....	D2/717
D622,037	S	*	8/2010	Hall	.....	D2/717
D640,858	S	*	7/2011	Hall	.....	D2/717
D662,688	S	*	7/2012	Kidman	.....	D2/717
D663,103	S	*	7/2012	Mims	.....	D2/739
D681,915	S	*	5/2013	Walrich	.....	D2/739
D719,720	S	*	12/2014	Santana	.....	D2/717
D723,248	S	*	3/2015	Pankhurst	.....	D2/717
D727,595	S	*	4/2015	Lawson	.....	D2/743
D731,746	S	*	6/2015	Pankhurst	.....	D2/717
D733,397	S	*	7/2015	Harps	.....	D2/731
D733,999	S	*	7/2015	Parker	.....	D2/717
D736,494	S	*	8/2015	Mellott	.....	D2/739
D745,250	S	*	12/2015	McClain	.....	D2/731
D775,454	S	*	1/2017	Kanka	.....	D2/717
2005/0193460	A1	*	9/2005	Moore	.....	A41D 13/0012 2/53
2010/0242151	A1	*	9/2010	Mather	.....	A41D 27/28 2/115
2014/0338091	A1	*	11/2014	Kenney	.....	A41D 27/24 2/69

\* cited by examiner

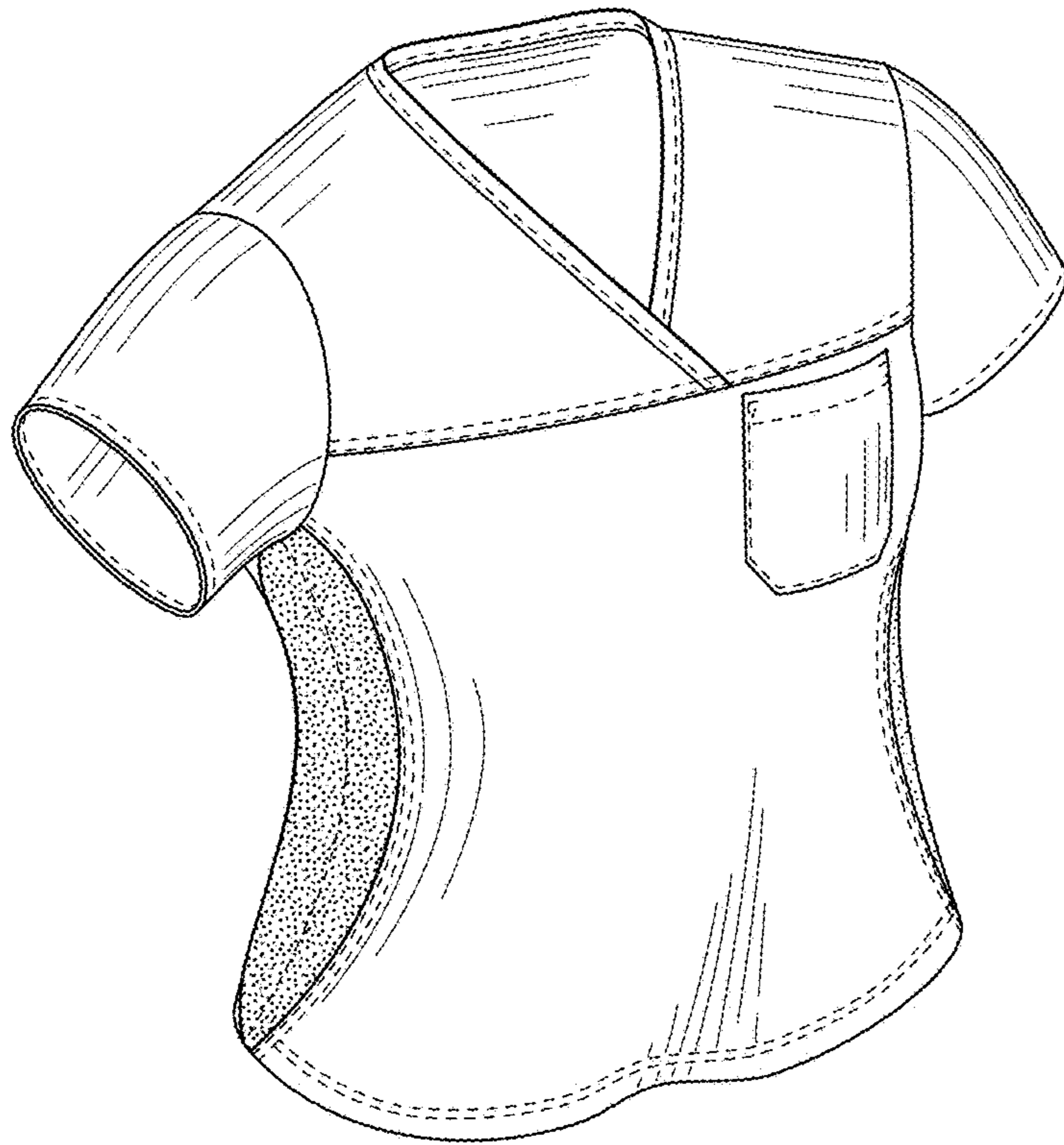

FIG. 1

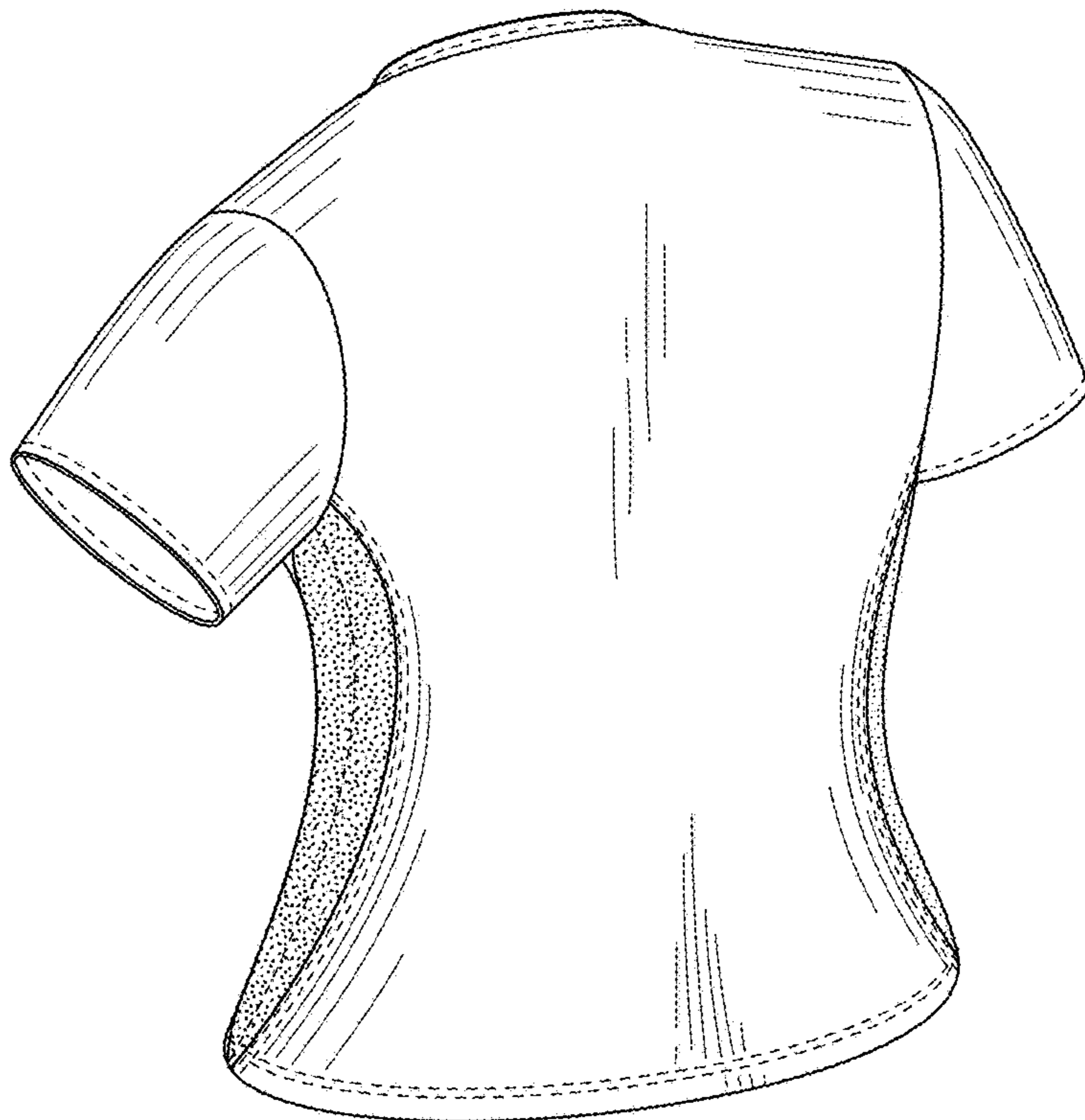

FIG. 2

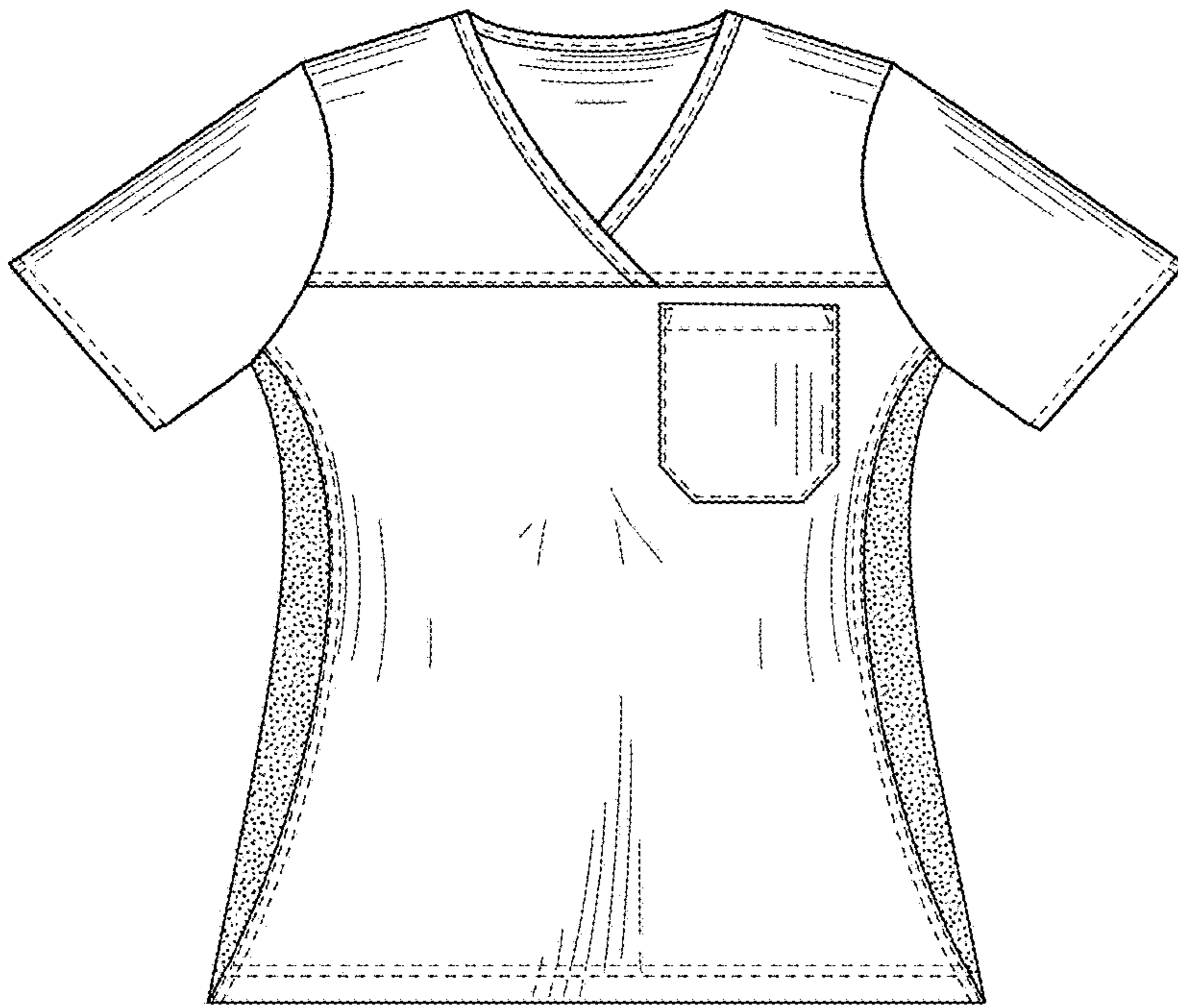

FIG. 3

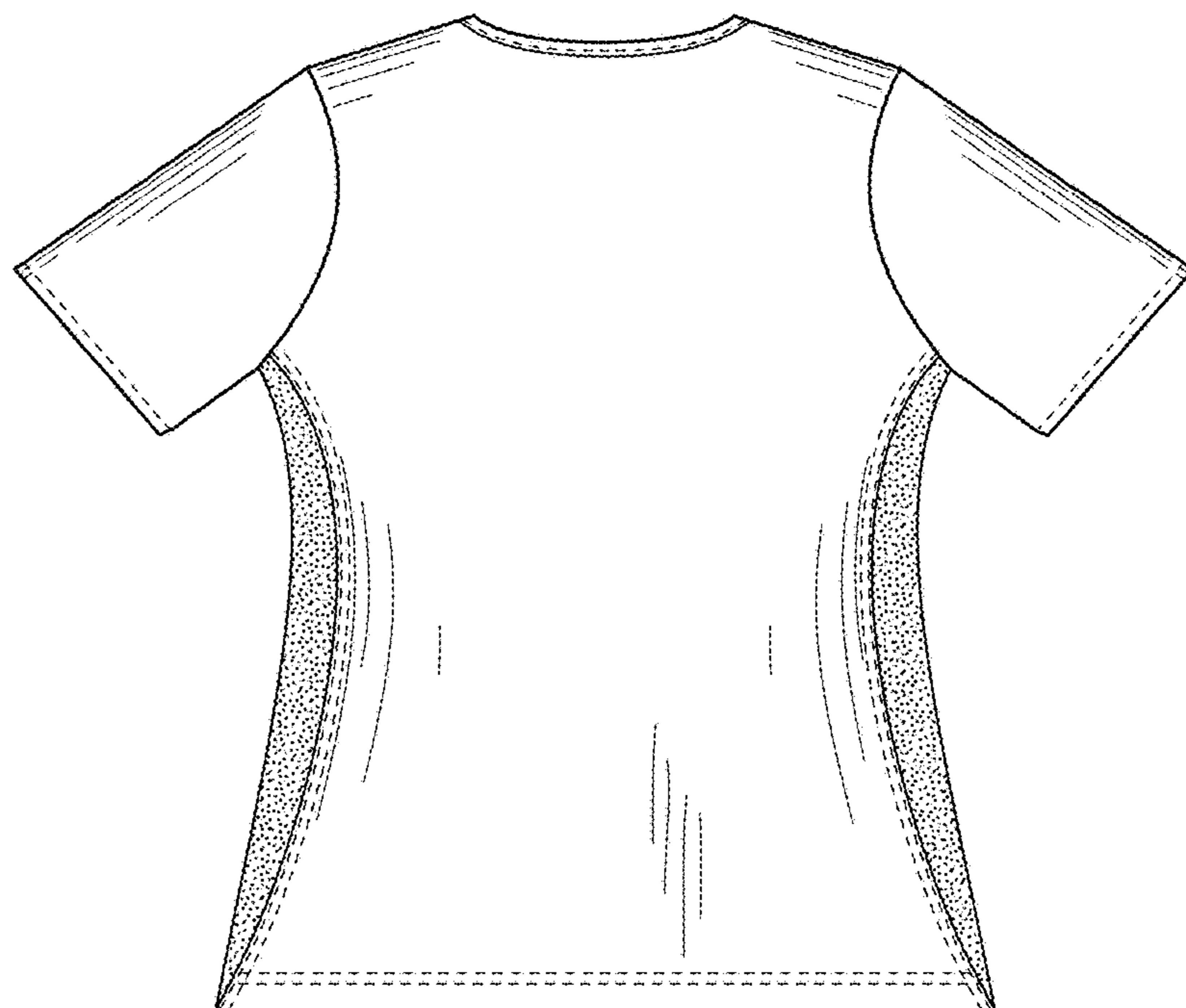

FIG. 4

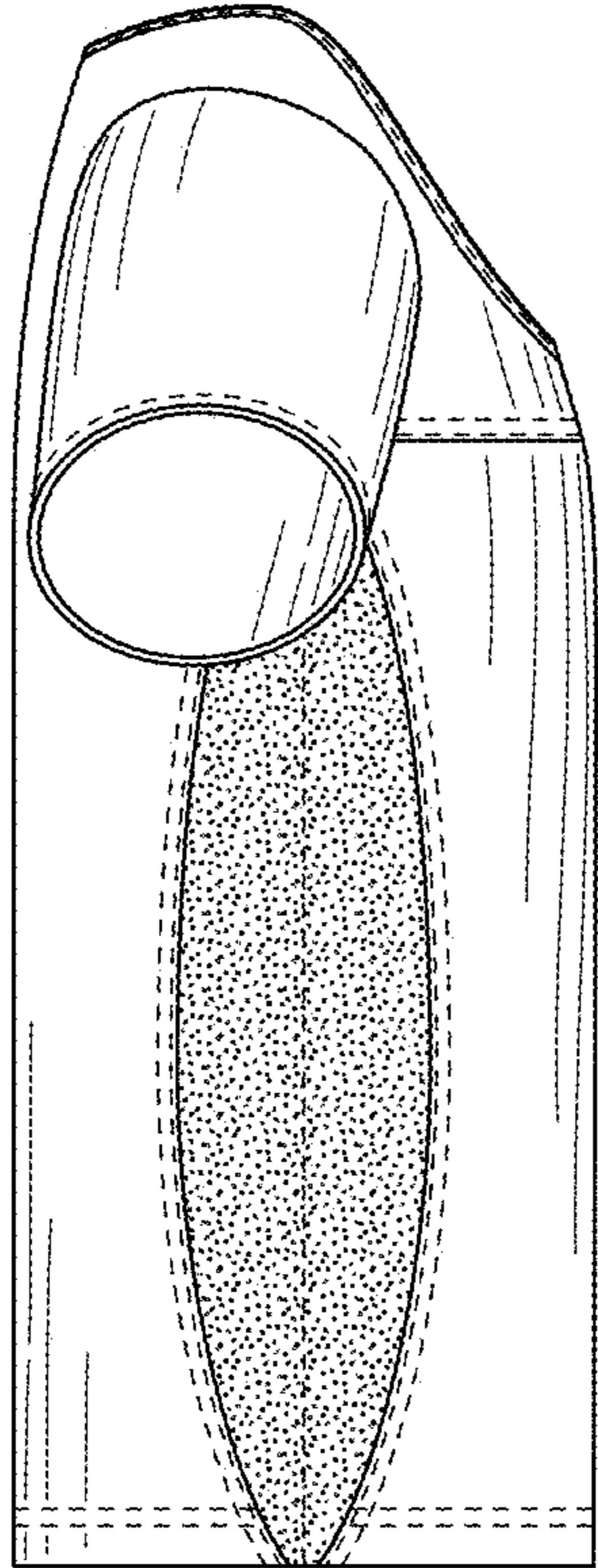

FIG. 5

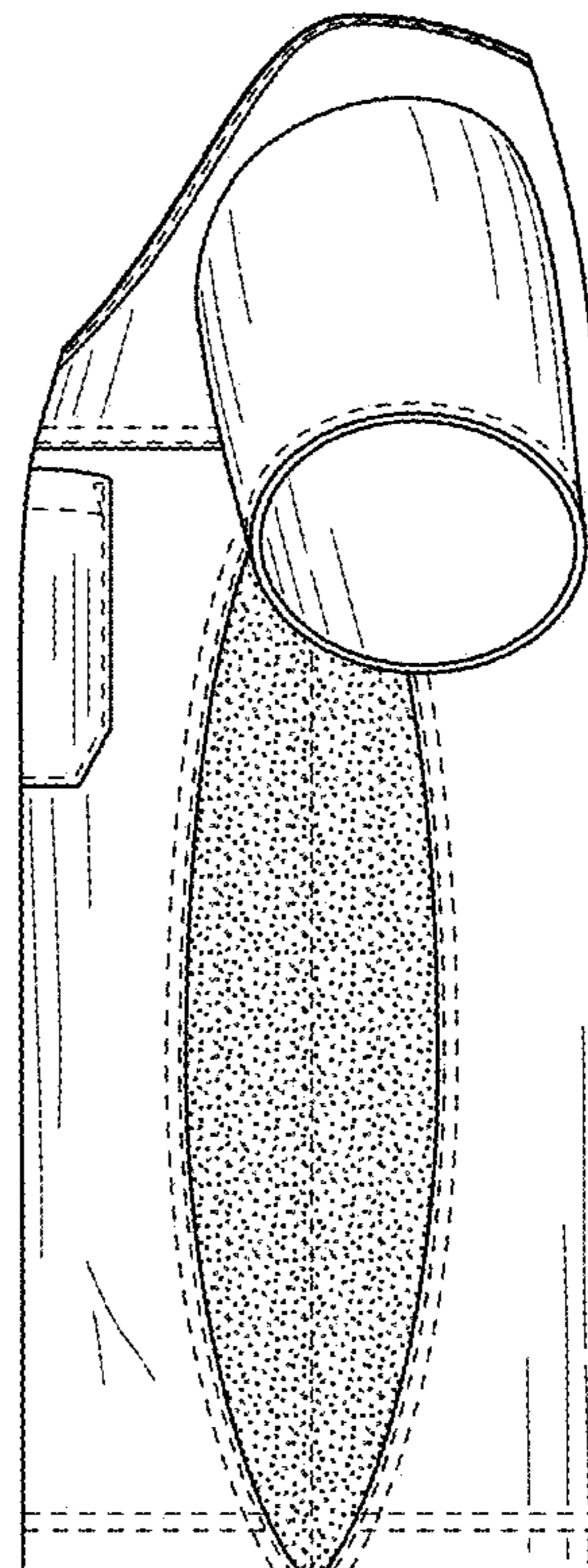

FIG. 6

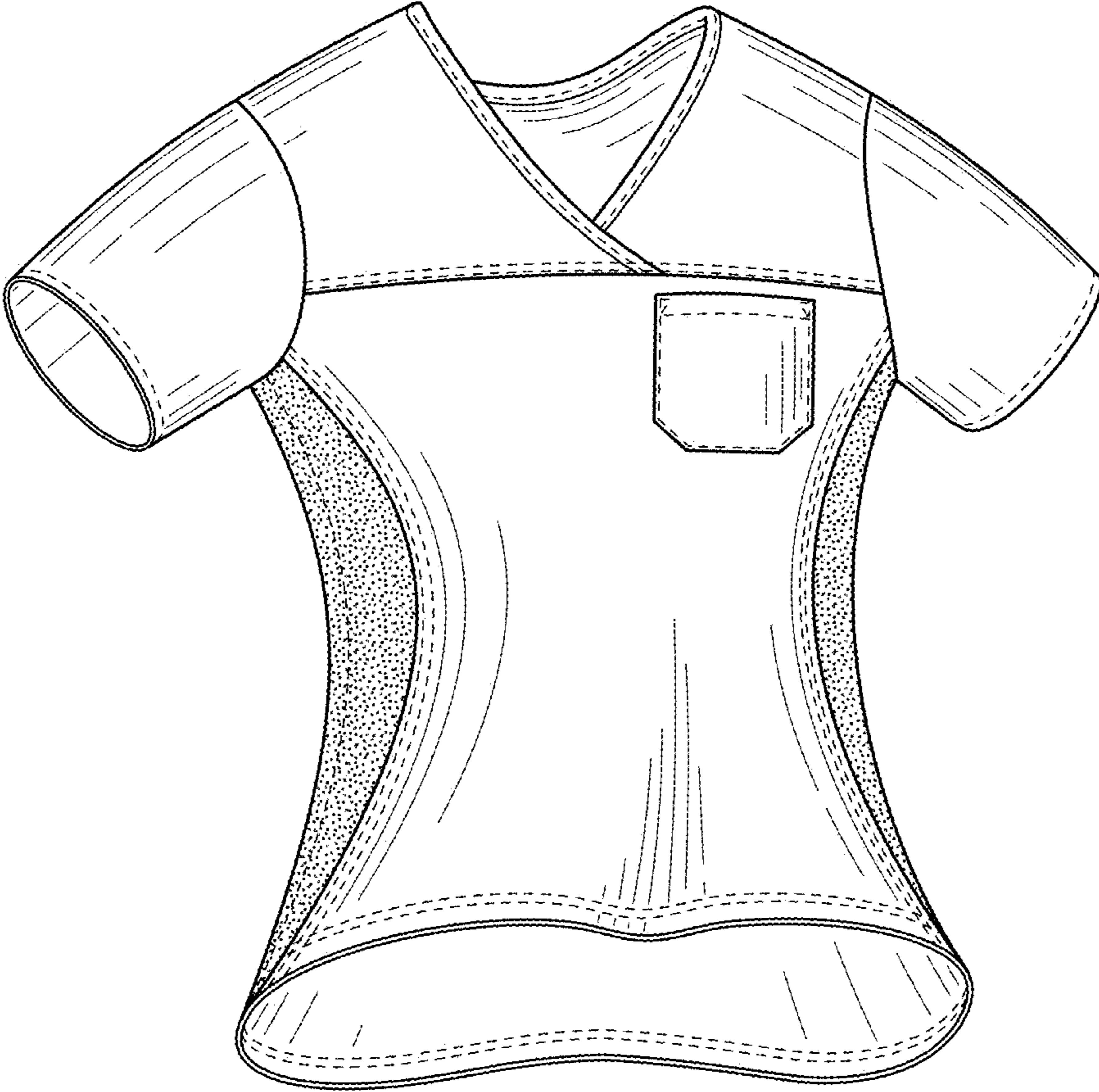

FIG. 7

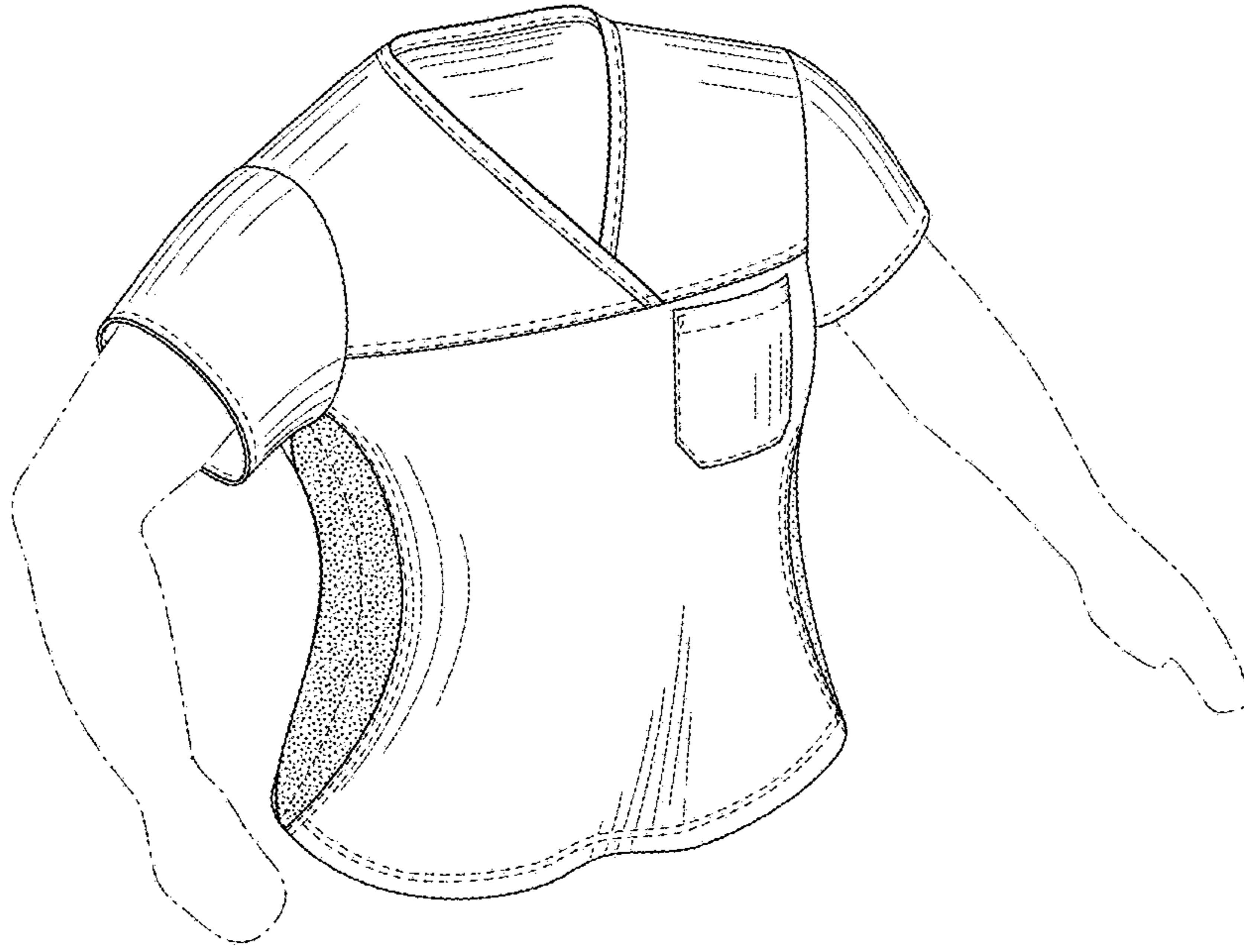

FIG. 8

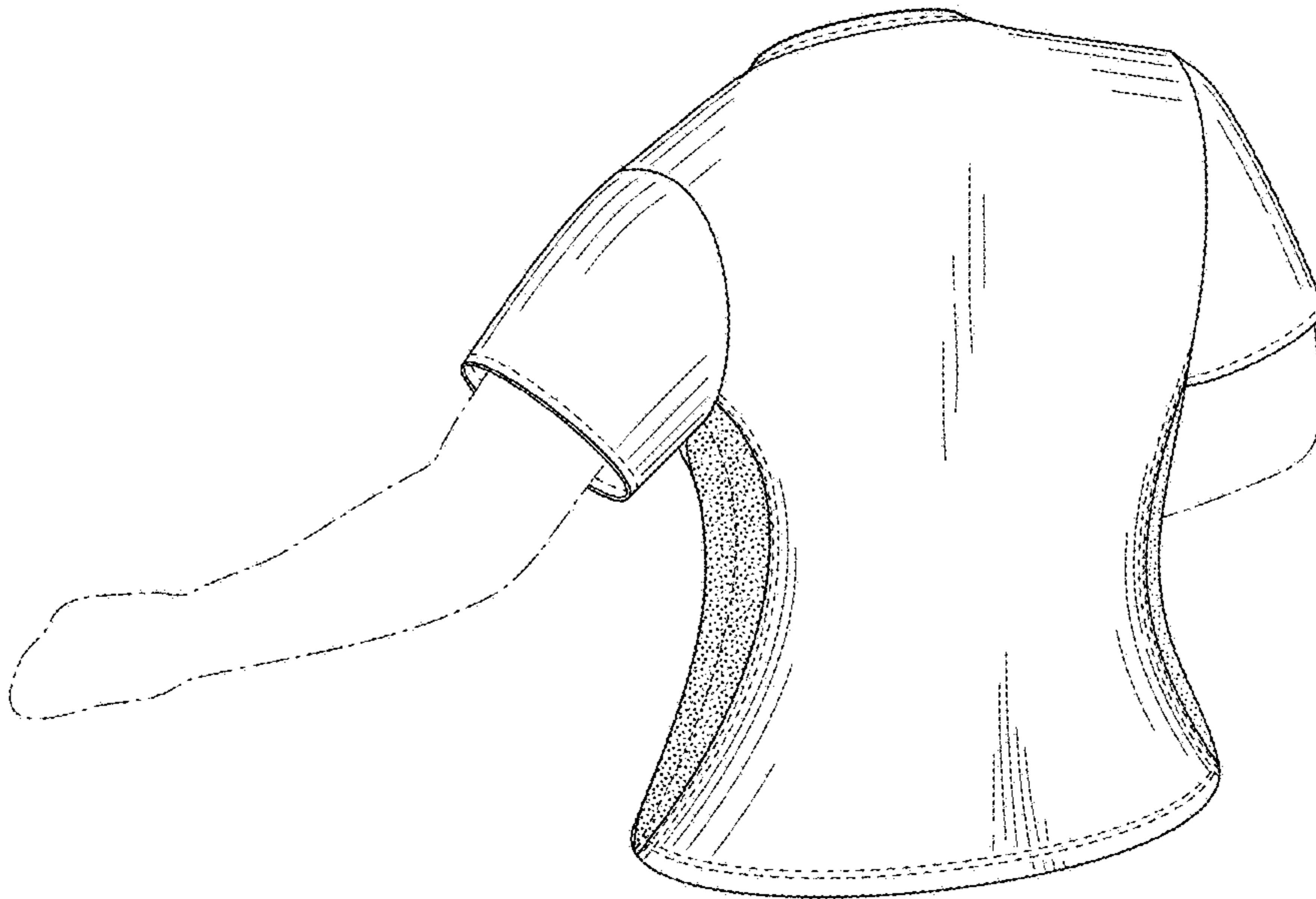

FIG. 9