



US00D808480S

(12) **United States Design Patent** (10) **Patent No.:** **US D808,480 S**
Plug (45) **Date of Patent:** **** Jan. 23, 2018**

(54) **ICE HOCKEY STICK**

(71) Applicant: **DSM IP Assets B.V.**, Heerlen (NL)

(72) Inventor: **Johannes Petrus Marinus Plug**, Sittard (NL)

(73) Assignee: **DSM IP ASSETS B.V.**, Heerlen (NL)

(**) Term: **15 Years**

(21) Appl. No.: **29/566,965**

(22) Filed: **Jun. 3, 2016**

(51) **LOC (11) Cl.** **21-02**

(52) **U.S. Cl.**
USPC **D21/727**

(58) **Field of Classification Search**
USPC D21/722–728, 753
CPC A63B 69/00; A63B 69/0026; A63B 59/70;
A63B 60/48; A63B 60/00; A63B 60/46;
A63B 2102/22; A63B 2102/24
See application file for complete search history.

(56) **References Cited**

U.S. PATENT DOCUMENTS

D244,220	S	*	5/1977	De brey	D21/727
4,076,240	A	*	2/1978	Haddad	A63B 59/70
						473/563
D329,888	S	*	9/1992	Christian	D21/727
D484,555	S	*	12/2003	Bellefleur	D21/727
D716,882	S	*	11/2014	Champagne	D21/727
D770,581	S	*	11/2016	Gosselin	D21/727

* cited by examiner

Primary Examiner — Mitchell Siegel

(74) *Attorney, Agent, or Firm* — Nixon & Vanderhye P.C.

(57) **CLAIM**

The ornamental designs for an “ice hockey stick,” as shown and described.

DESCRIPTION

This application may be deemed to be related to commonly owned U.S. Design application Ser. No. 29/566,971 entitled “Design For: Ice Hockey Stick and Shaft Thereof”; application Ser. No. 29/566,944 entitled “Design For: Field Hockey Stick and Shaft Thereof”; and application Ser. No. 29/566,952 entitled “Design For: Field Hockey Stick and Shaft Thereof”; and, the entire content of each application being expressly incorporated herein by reference.

FIG. 1 is a perspective view of an ice hockey stick which embodies our new and original design therefore;

FIG. 2 is a bottom perspective view thereof;

FIG. 3 is a left side elevational view thereof;

FIG. 4 is a right side elevational view thereof;

FIG. 5 is a top plan view thereof;

FIG. 6 is a bottom plan view thereof;

FIG. 7 is a proximal end elevation view thereof;

FIG. 8 is a distal end elevation view thereof; and,

FIG. 9 is an enlarged top plan view taken on dash-dot line 9 of FIG. 5 showing in detail the pattern disclosed throughout the entire design.

1 Claim, 6 Drawing Sheets

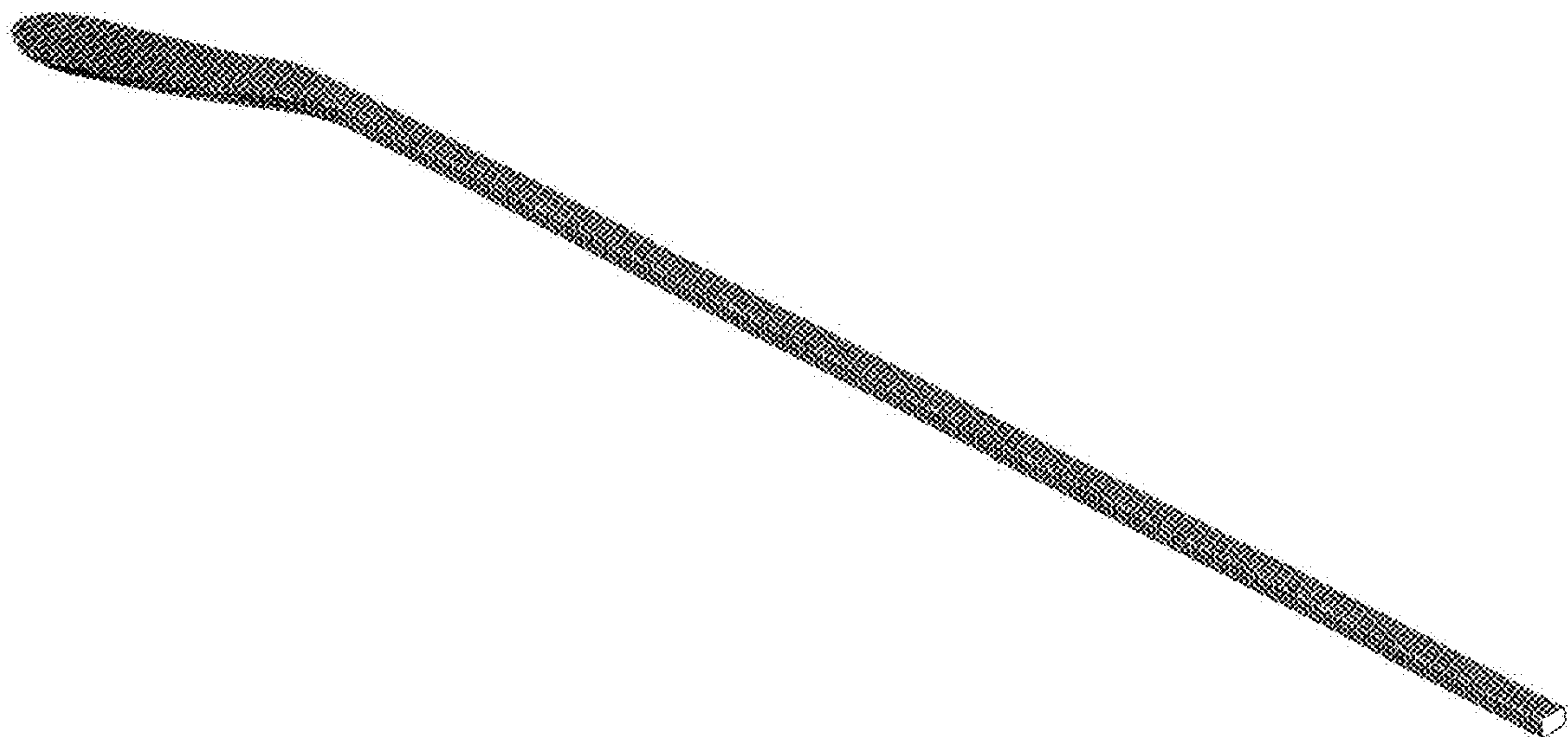

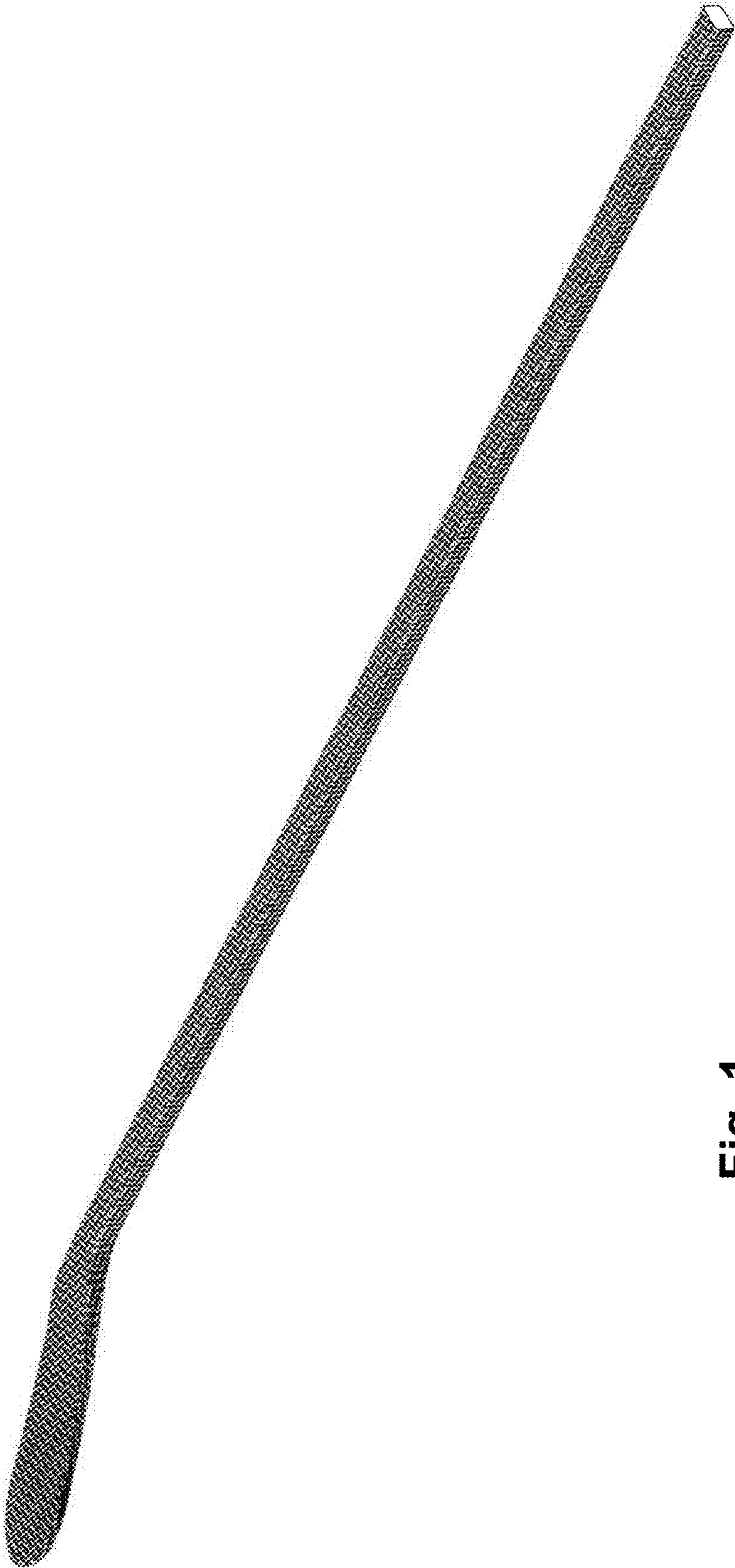

Fig. 1

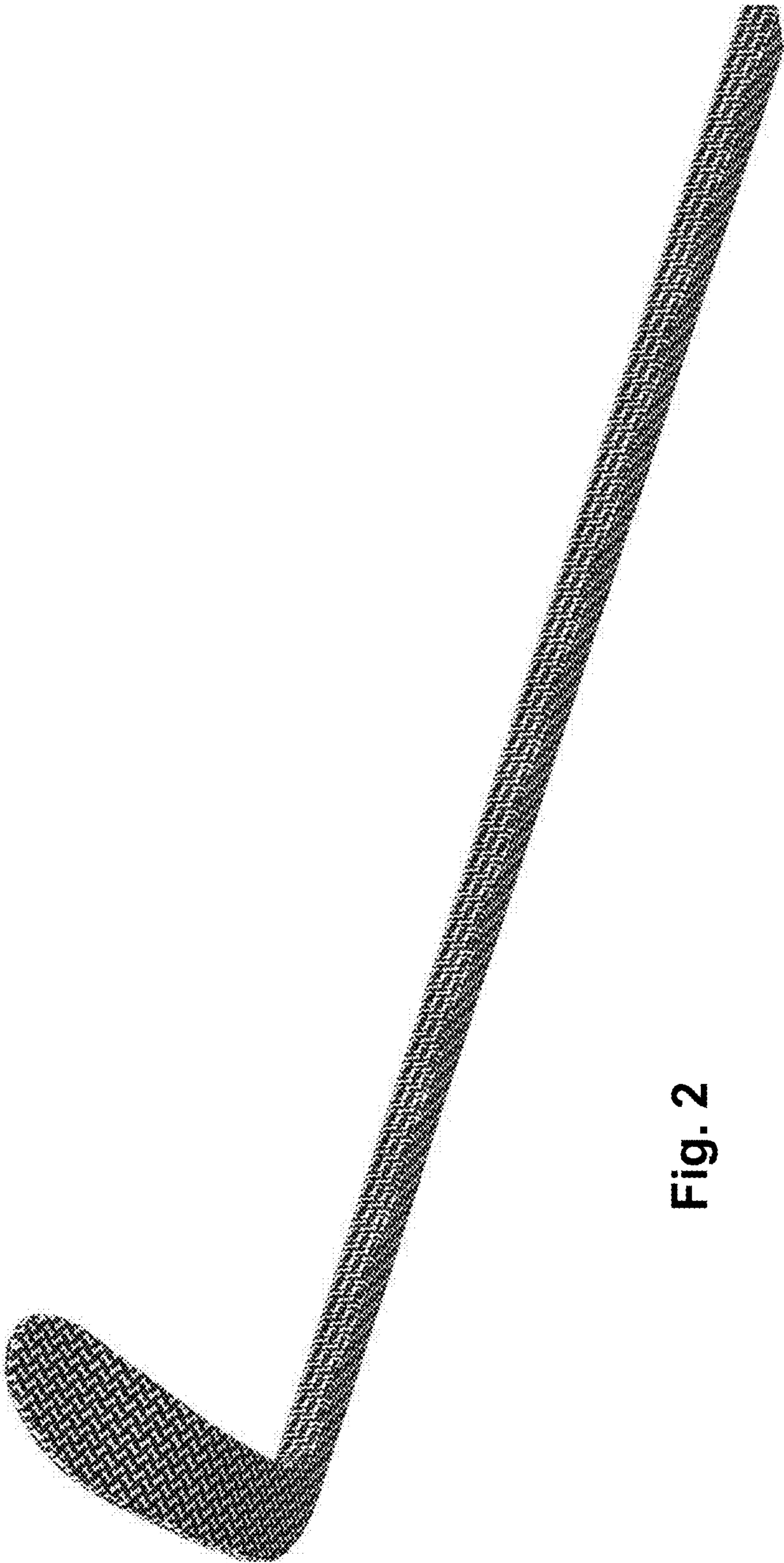

Fig. 2

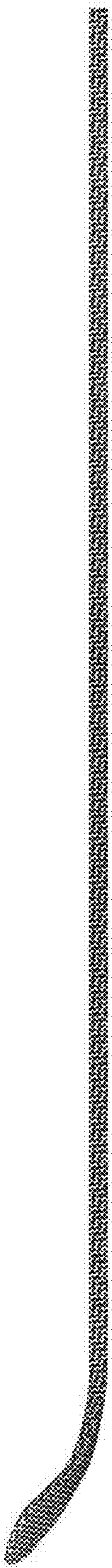

Fig. 3

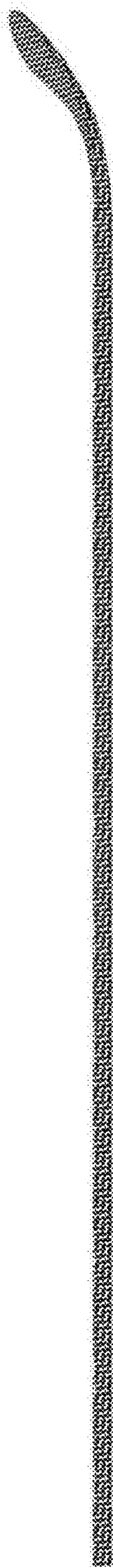

Fig. 4

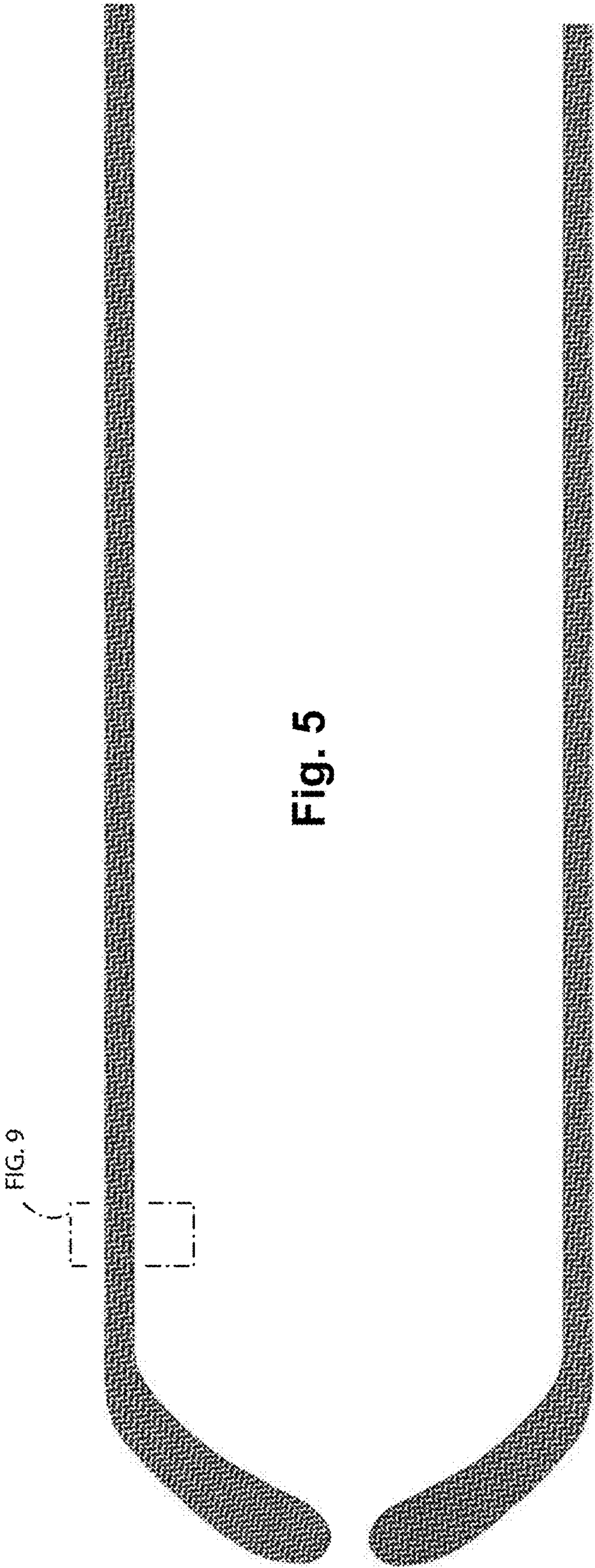

Fig. 5

Fig. 6

FIG. 9

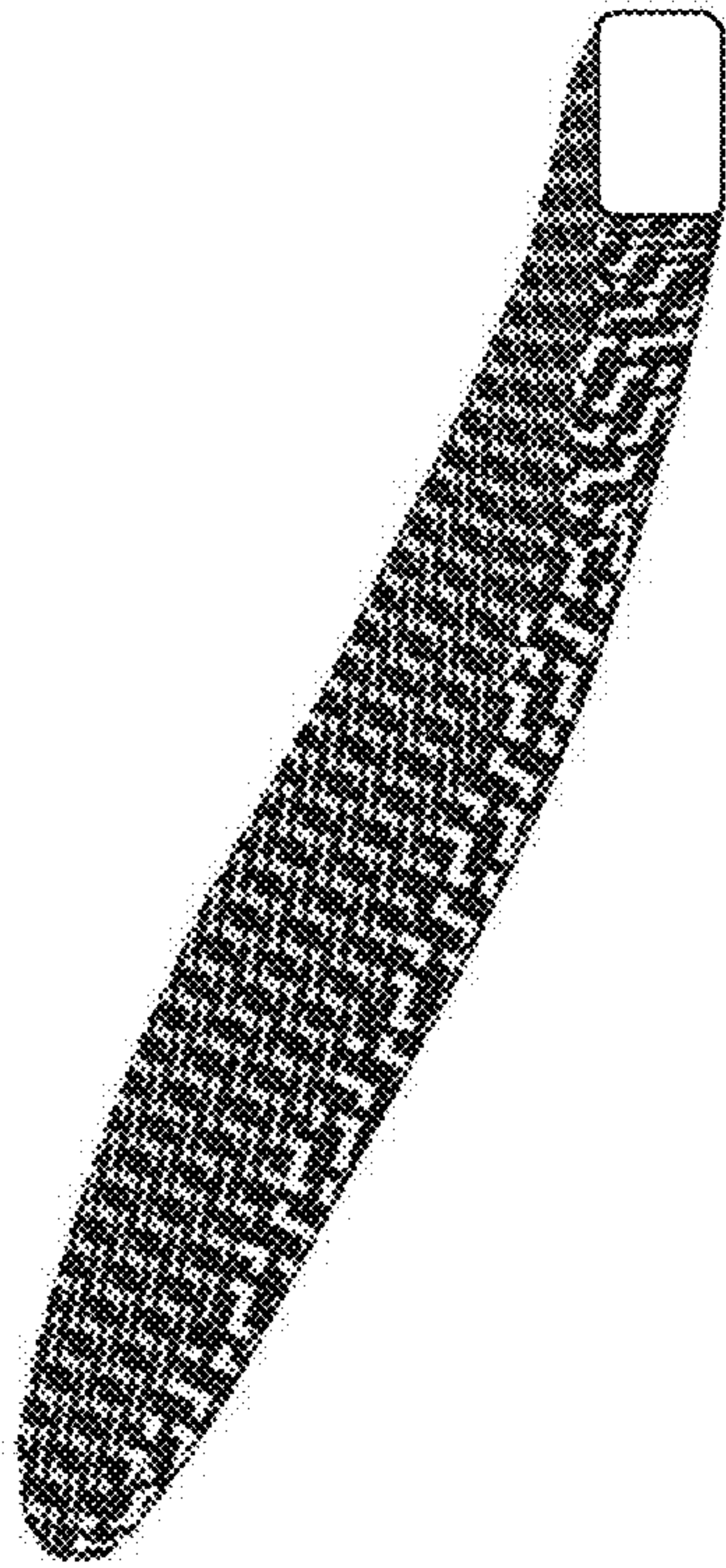

Fig. 7

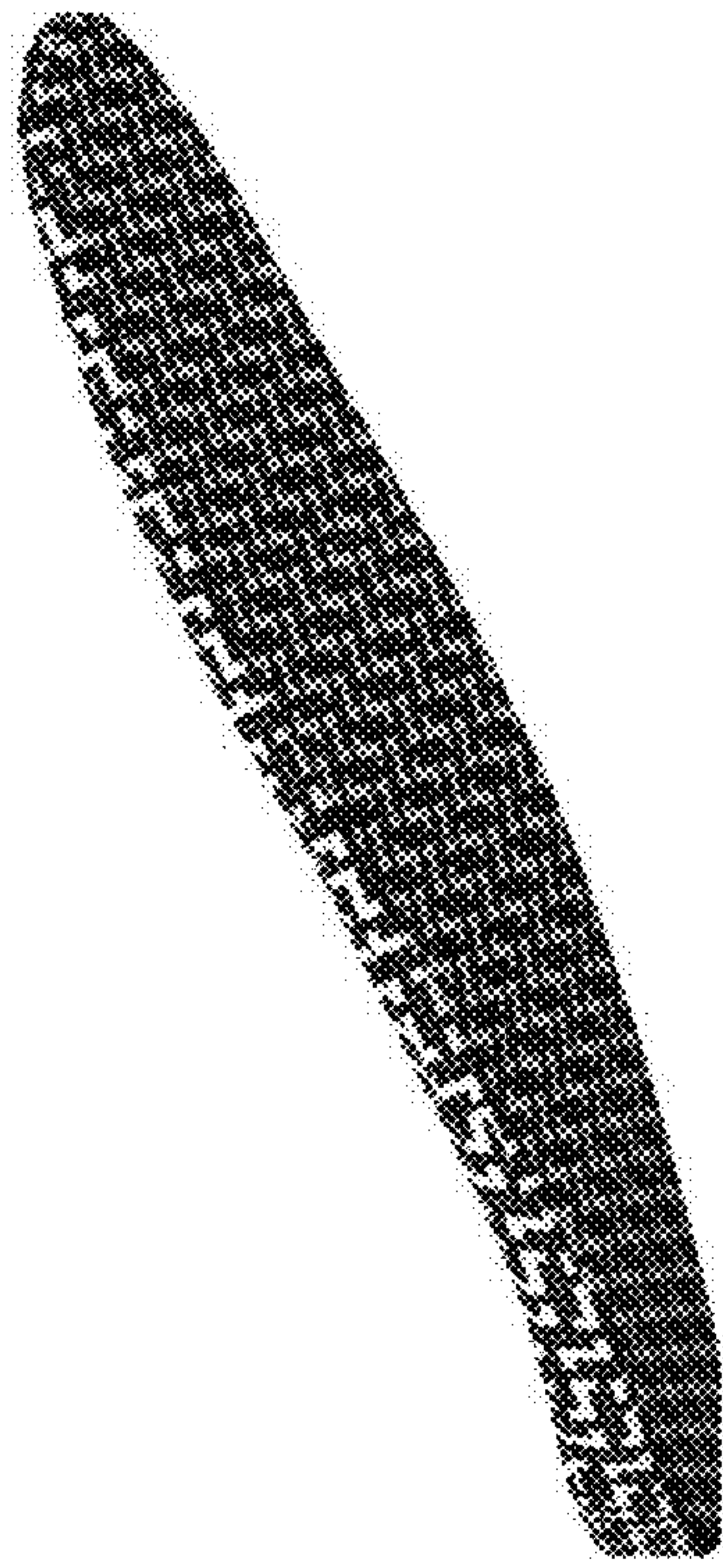

Fig. 8

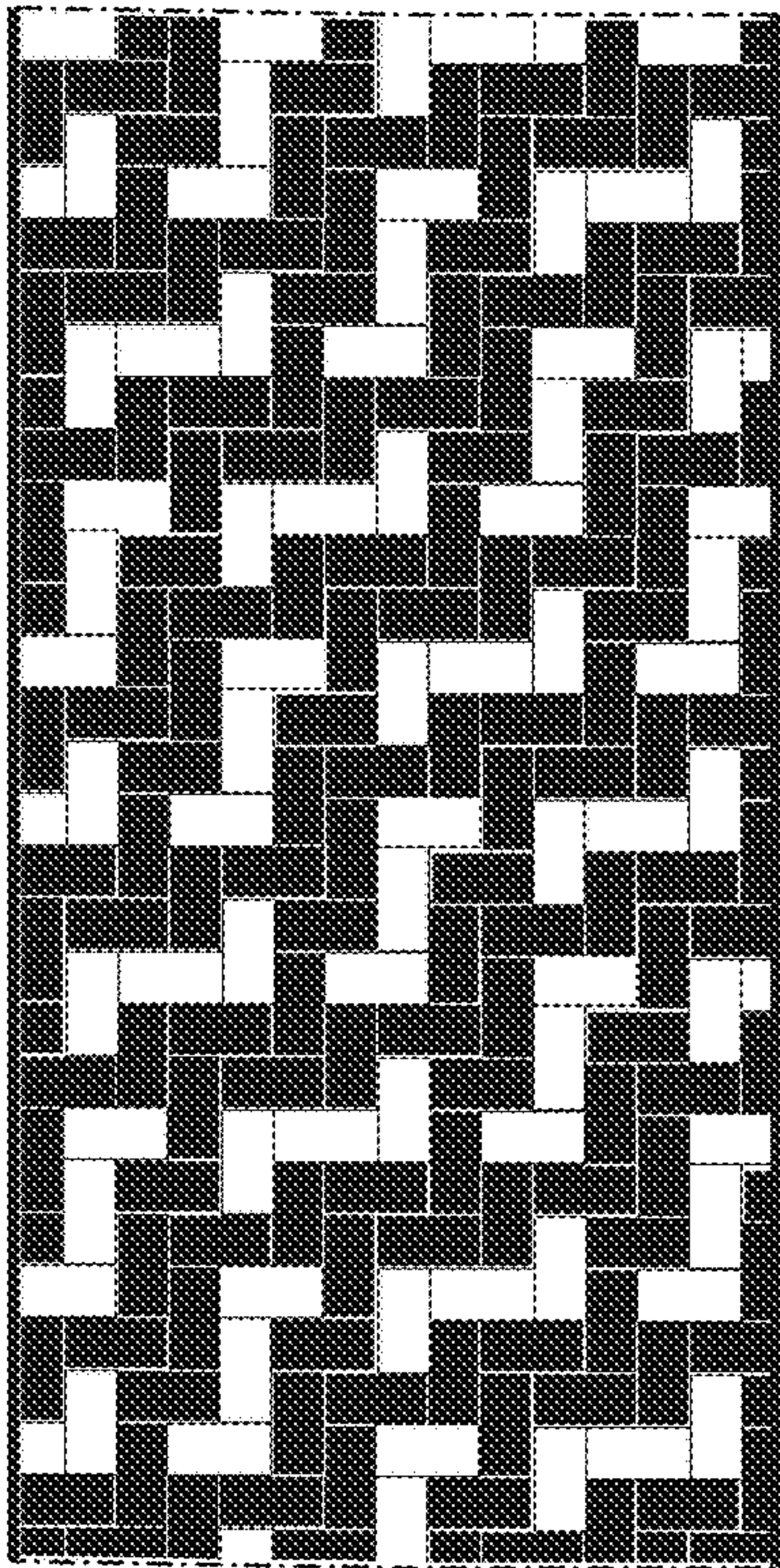

Fig. 9