



US00D808447S

(12) **United States Design Patent**  
**Grobe**

(10) **Patent No.:** **US D808,447 S**  
(45) **Date of Patent:** **\*\* Jan. 23, 2018**

(54) **HANDLING AND/OR PROCESSING STATION**

(71) Applicant: **Dürr Ecoclean GmbH**, Filderstadt (DE)

(72) Inventor: **Stefan Grobe**, Dettenhausen (DE)

(73) Assignee: **Dürr Ecoclean GmbH**, Filderstadt (DE)

(\*\*) Term: **14 Years**

(21) Appl. No.: **29/503,569**

(22) Filed: **Sep. 26, 2014**

(30) **Foreign Application Priority Data**

Apr. 18, 2014 (WO) ..... DM/083 521

(51) **LOC (11) Cl.** ..... **15-09**

(52) **U.S. Cl.**  
USPC ..... **D15/122**

(58) **Field of Classification Search**  
USPC ..... D15/122, 199

(Continued)

(56) **References Cited**

**U.S. PATENT DOCUMENTS**

3,521,880 A \* 7/1970 Digilio ..... G06K 13/063

271/227

4,345,615 A \* 8/1982 Di Cicco ..... B08B 3/00

134/76

(Continued)

*Primary Examiner* — Patricia Palasik

(74) *Attorney, Agent, or Firm* — Hanley, Flight & Zimmerman, LLC

(57) **CLAIM**

The ornamental design for a handling and/or processing station, as shown and described.

**DESCRIPTION**

FIG. 1 is a front view of a handling and/or processing station.

FIG. 2 is a left-side view of the handling and/or processing station of FIG. 1.

FIG. 3 is a top view of the handling and/or processing station of FIG. 1.

FIG. 4 is a right-side view of the handling and/or processing station of FIG. 1.

FIG. 5 is a rear view of the handling and/or processing station of FIG. 1.

FIG. 6 is a bottom view of the handling and/or processing station of FIG. 1.

FIG. 7 is a front perspective view of the handling and/or processing station of FIG. 1.

FIG. 8 is a front perspective view of a handling and/or processing station that is the same as the handling and/or processing station of FIG. 7 but the handling and/or processing station of FIG. 8 is shown with a door open.

FIG. 9 is a front perspective view of a handling and/or processing station that is the same as the handling and/or processing station of FIG. 7 but the handling and/or processing station of FIG. 9 is shown with a door open and includes a conveyor positioned adjacent the door opening.

FIG. 10 is a front perspective view of a handling and/or processing station that is the same as the handling and/or processing station of FIG. 9 but the handling and/or processing station of FIG. 10 includes a component exiting the door opening and onto the conveyor.

FIG. 11 is a front perspective view of a handling and/or processing station that is the same as the handling and/or processing station of FIG. 7 but the handling and/or processing station of FIG. 11 is shown with a door open and includes a conveyor positioned adjacent the door opening.

FIG. 12 is a front perspective view of a handling and/or processing station that is the same as the handling and/or processing station of FIG. 1 but the handling and/or processing station of FIG. 12 includes a conveyor positioned adjacent the door.

FIG. 13 is a front view of a handling and/or processing station that is the same as the handling and/or processing station of FIG. 1 but the handling and/or processing station of FIG. 13 includes a conveyor positioned adjacent the door.

FIG. 14 is a front perspective view of the handling and/or processing station of FIG. 13.

(Continued)

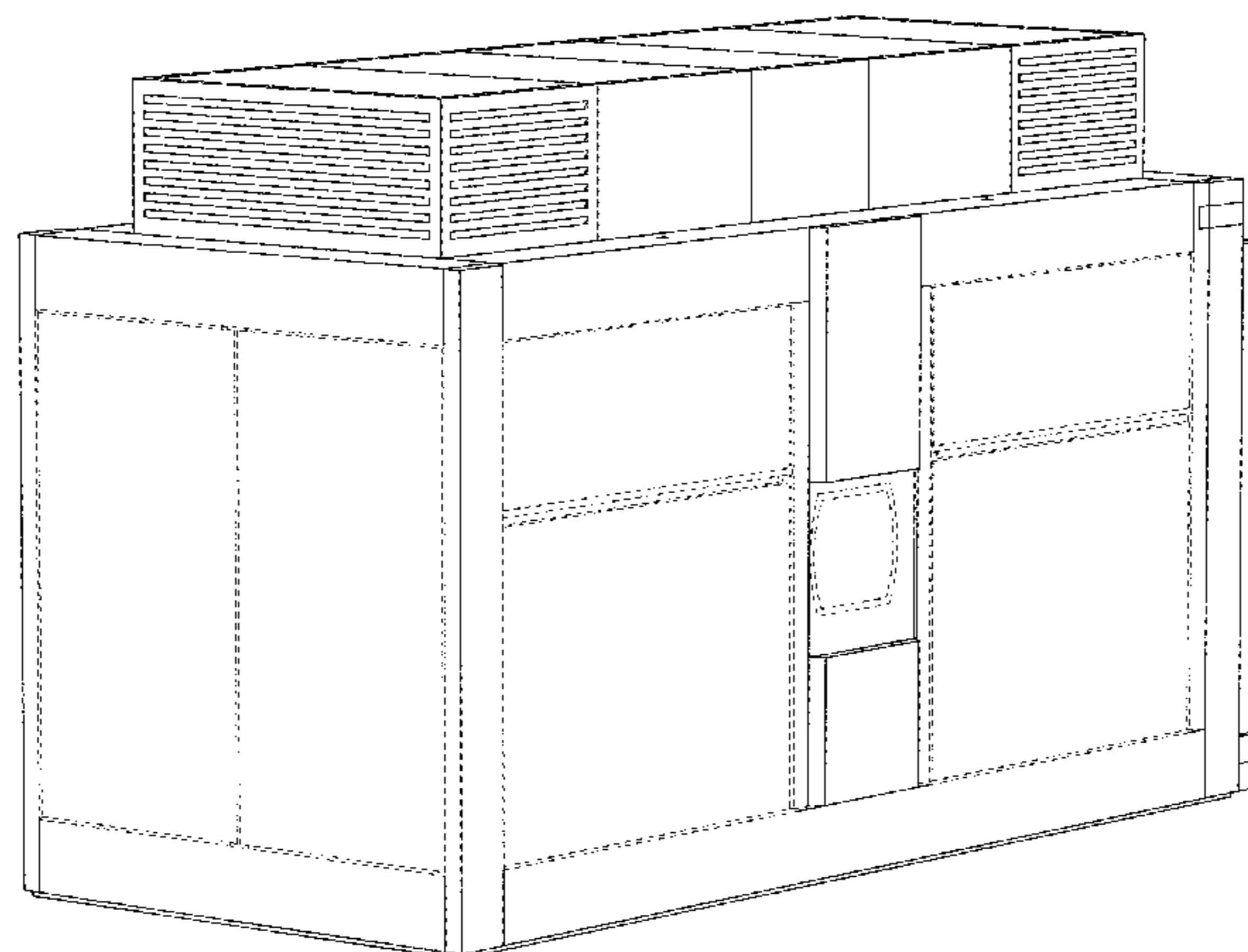

FIG. 15 is a rear view of the handling and/or processing station of FIG. 5.

FIG. 16 is a front perspective view of the handling and/or processing station of FIG. 15 that is the same as the handling and/or processing station of FIG. 1 but the handling and/or processing station of FIG. 16 includes a conveyor positioned adjacent a door and includes a control panel positioned adjacent a side of the handling and/or processing station.

FIG. 17 is a second front perspective view of the handling and/or processing station of FIG. 15.

FIG. 18 is a front view of the handling and/or processing station of FIG. 15.

FIG. 19 is a front perspective view of a handling and/or processing station that is the same as the handling and/or processing station of FIG. 1 but the handling and/or processing station of FIG. 19 includes a conveyor positioned adjacent a door and includes a control panel positioned adjacent a side of the handling and/or processing station.

FIG. 20 is a front view of the handling and/or processing station of FIG. 19.

FIG. 21 is a front perspective view of a handling and/or processing station that is the same as the handling and/or processing station of FIG. 1 but the handling and/or processing station of FIG. 21 includes a conveyor positioned adjacent a door and includes a control panel positioned adjacent a side of the handling and/or processing station; and,

FIG. 22 is a front perspective view of the handling and/or processing station of FIG. 1.

The broken lines in the drawings depict unclaimed environmental subject matter. Thus, the features shown in broken lines do not form part of the claimed design.

**1 Claim, 22 Drawing Sheets**

(58) **Field of Classification Search**

CPC ..... B23P 21/00; B23P 21/004; B23Q 37/00; B23Q 37/005; B23Q 37/007

See application file for complete search history.

(56) **References Cited**

U.S. PATENT DOCUMENTS

4,443,929 A \* 4/1984 Bayer ..... B23Q 3/15713  
483/32  
D275,860 S \* 10/1984 Brown ..... D15/122

4,972,987 A \* 11/1990 Di Rosa ..... B23K 37/047  
219/79  
4,992,950 A \* 2/1991 Francisco ..... G05B 19/0421  
700/213  
5,096,370 A \* 3/1992 Mohr ..... B65H 3/322  
271/161  
5,446,584 A \* 8/1995 Bacchi ..... H01L 21/67778  
359/391  
6,168,695 B1 \* 1/2001 Woodruff ..... H01L 21/67017  
204/297.01  
6,561,238 B2 \* 5/2003 Knighten ..... B27F 5/12  
144/2.1  
6,623,609 B2 \* 9/2003 Harris ..... H01L 21/67017  
118/500  
D489,077 S \* 4/2004 Bloch ..... D15/122  
6,726,429 B2 \* 4/2004 Sackett ..... H01L 21/67769  
414/217  
6,810,646 B1 \* 11/2004 Sting ..... B65B 43/26  
198/860.3  
6,939,403 B2 \* 9/2005 Ivanov ..... H01L 21/67017  
118/52  
D518,497 S \* 4/2006 Muraoka ..... D15/122  
D548,754 S \* 8/2007 Itabashi ..... D15/122  
D548,755 S \* 8/2007 Takeshima ..... D15/122  
D578,144 S \* 10/2008 Arisue ..... D15/122  
D588,173 S \* 3/2009 Arisue ..... D15/122  
D635,595 S \* 4/2011 Hiroshima ..... D15/122  
D635,596 S \* 4/2011 Hiroshima ..... D15/122  
D636,796 S \* 4/2011 Hiroshima ..... D15/122  
D637,631 S \* 5/2011 Hiroshima ..... D15/122  
D638,449 S \* 5/2011 Schindler ..... D15/122  
D651,620 S \* 1/2012 Schindler ..... D15/122  
D654,099 S \* 2/2012 Schindler ..... D15/122  
8,136,652 B2 \* 3/2012 Hinderer ..... B23P 21/00  
198/345.3  
D658,686 S \* 5/2012 Mueller ..... D15/122  
D664,570 S \* 7/2012 Mueller ..... D15/122  
D667,031 S \* 9/2012 Mueller ..... D15/122  
D676,882 S \* 2/2013 Mueller ..... D15/122  
D690,331 S \* 9/2013 Kitamura ..... D15/122  
D693,380 S \* 11/2013 Mueller ..... D15/122  
D693,859 S \* 11/2013 Kitamura ..... D15/122  
D694,787 S \* 12/2013 Mueller ..... D15/122  
D696,315 S \* 12/2013 Schmid ..... D15/122  
D716,351 S \* 10/2014 Kitamura ..... D15/122  
D726,789 S \* 4/2015 Schmid ..... D15/122  
D735,253 S \* 7/2015 Bausback ..... D15/122  
D736,840 S \* 8/2015 Kirkland ..... D15/122  
D745,070 S \* 12/2015 Schindler ..... D15/122  
D753,734 S \* 4/2016 Hanschen ..... D15/122  
9,354,630 B2 \* 5/2016 Sukhman ..... G05B 19/41865

\* cited by examiner

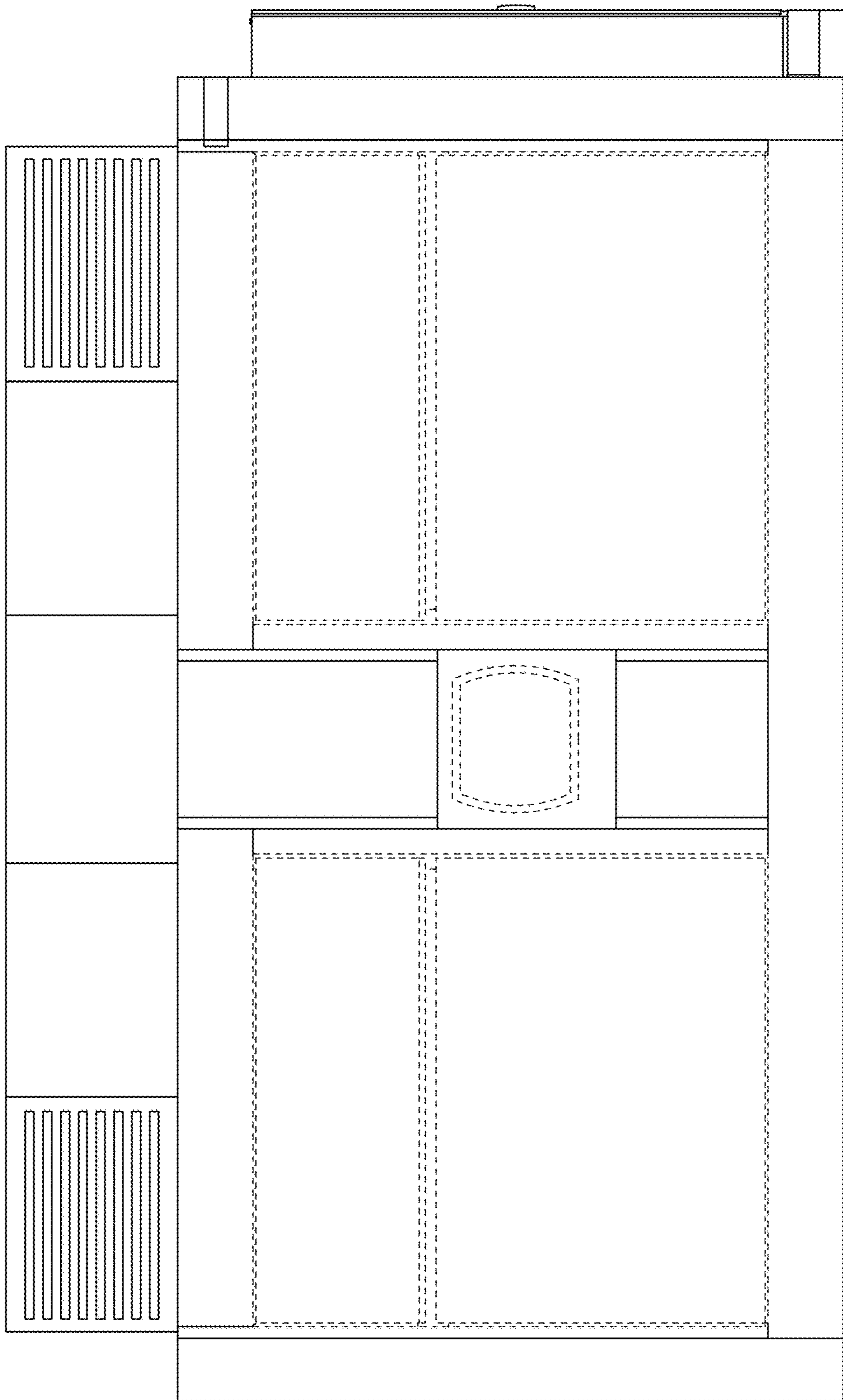

FIG. 1

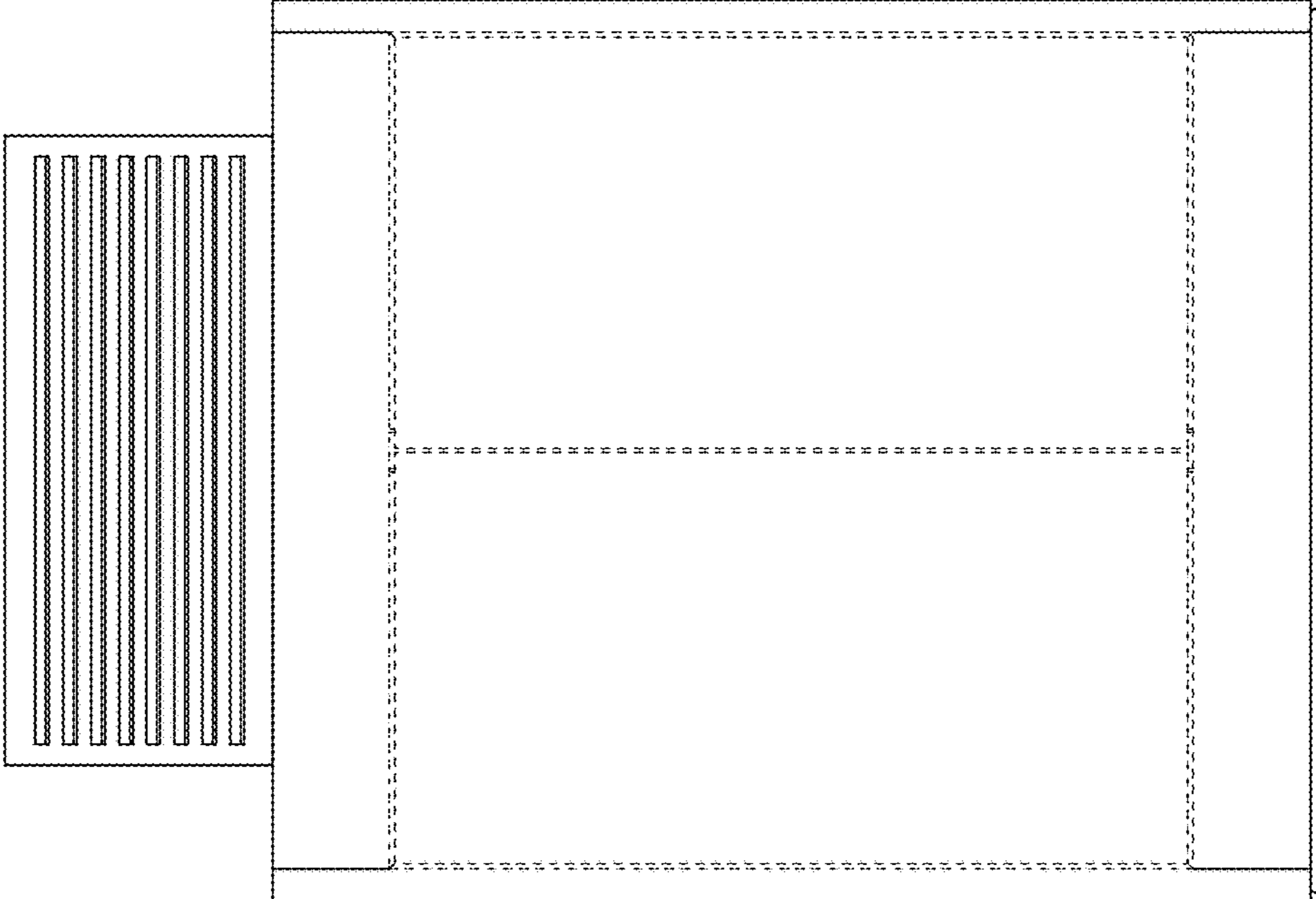

FIG. 2

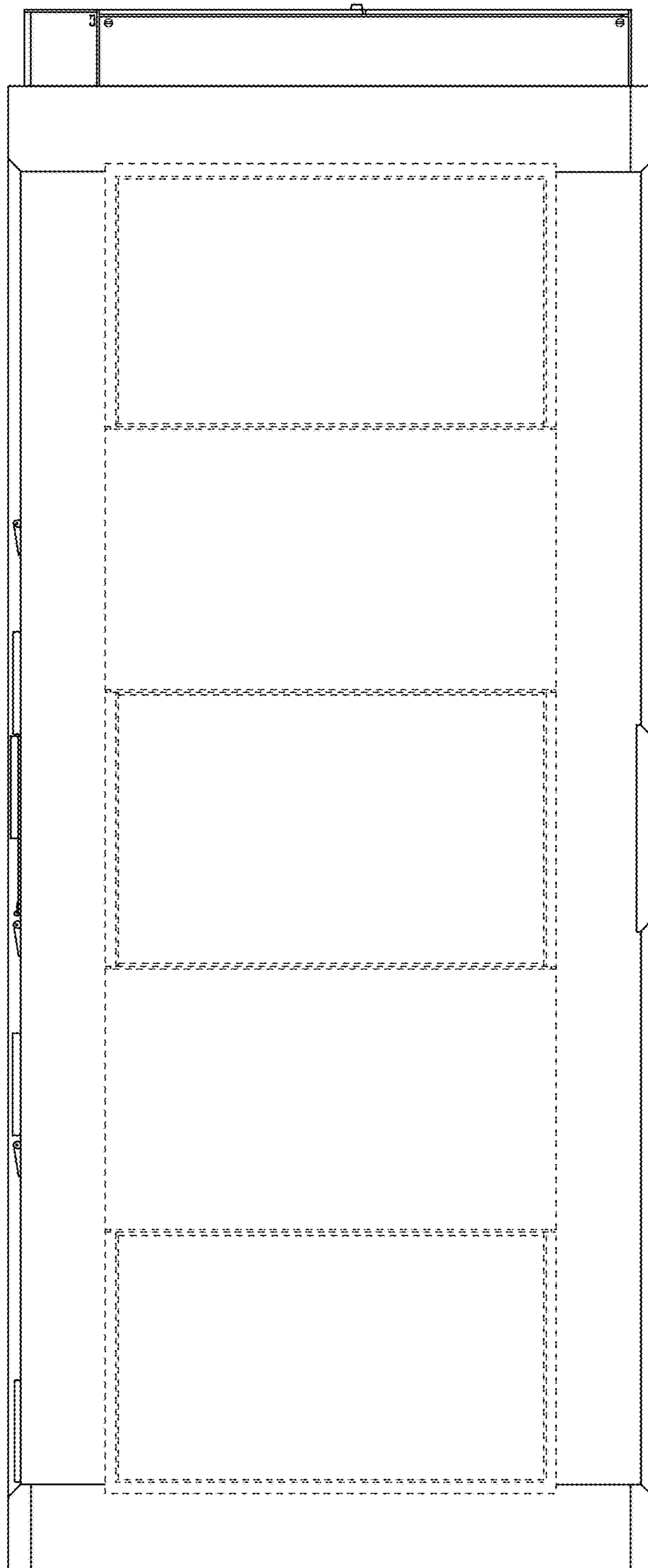

FIG. 3

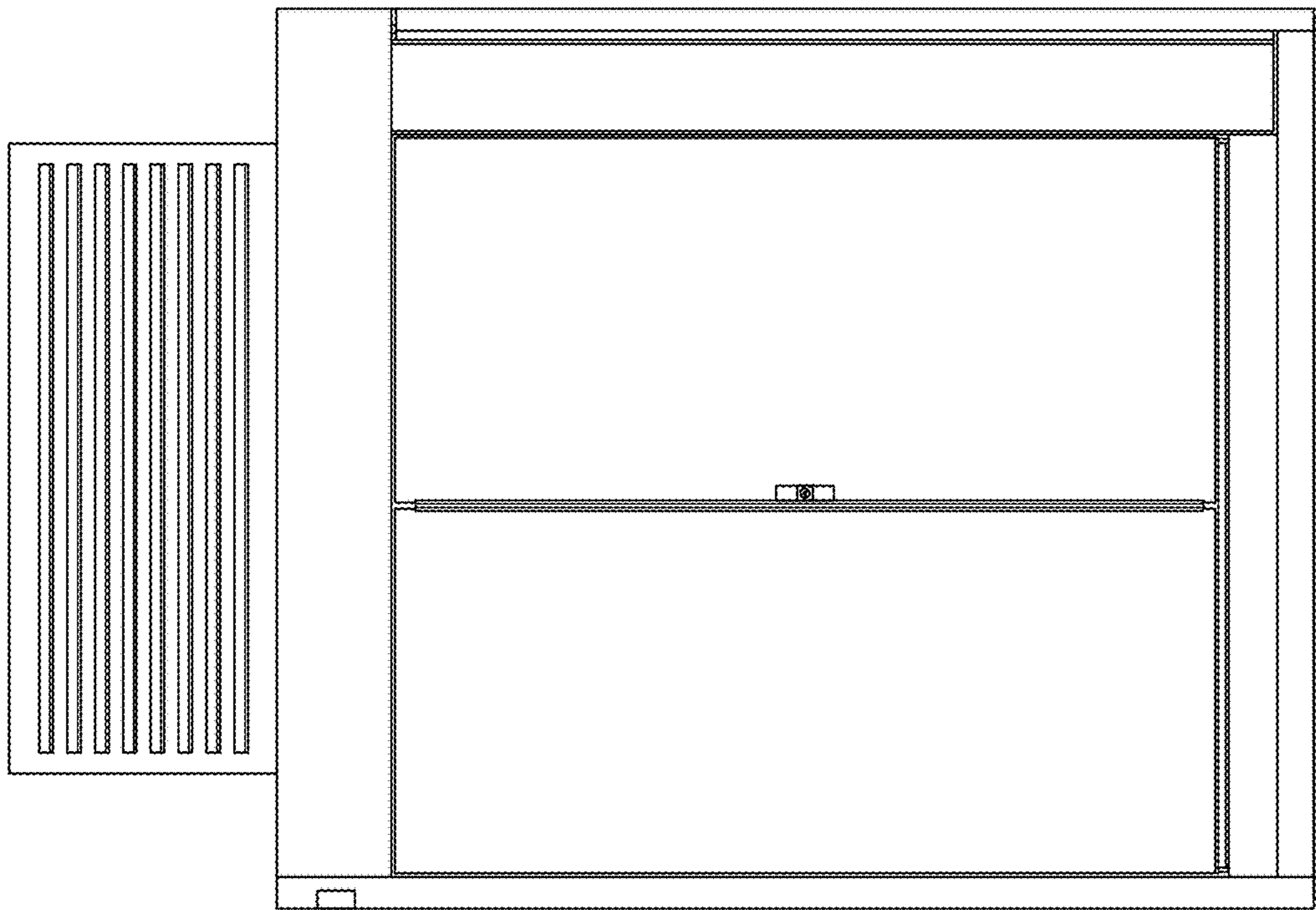

FIG. 4

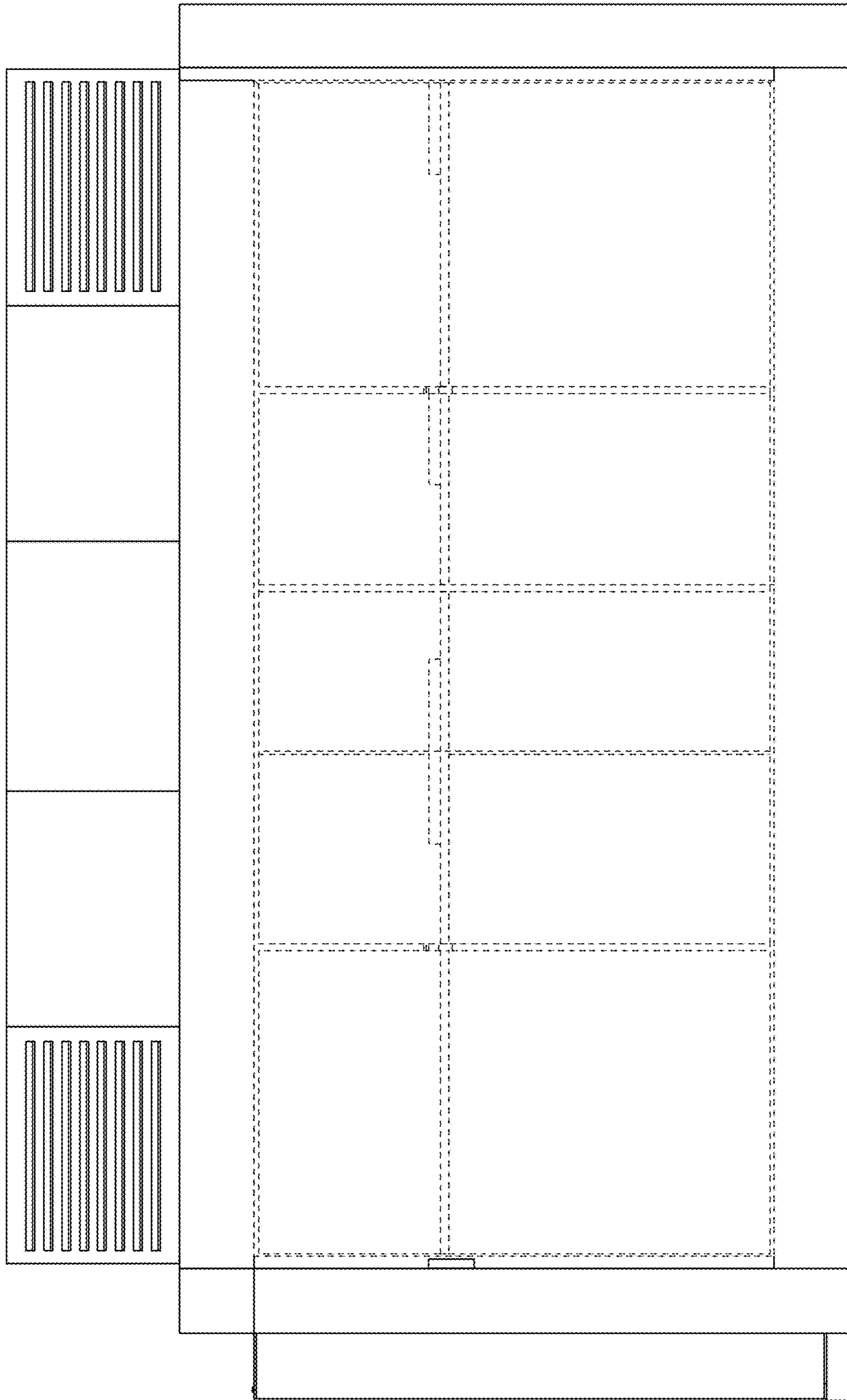

FIG. 5

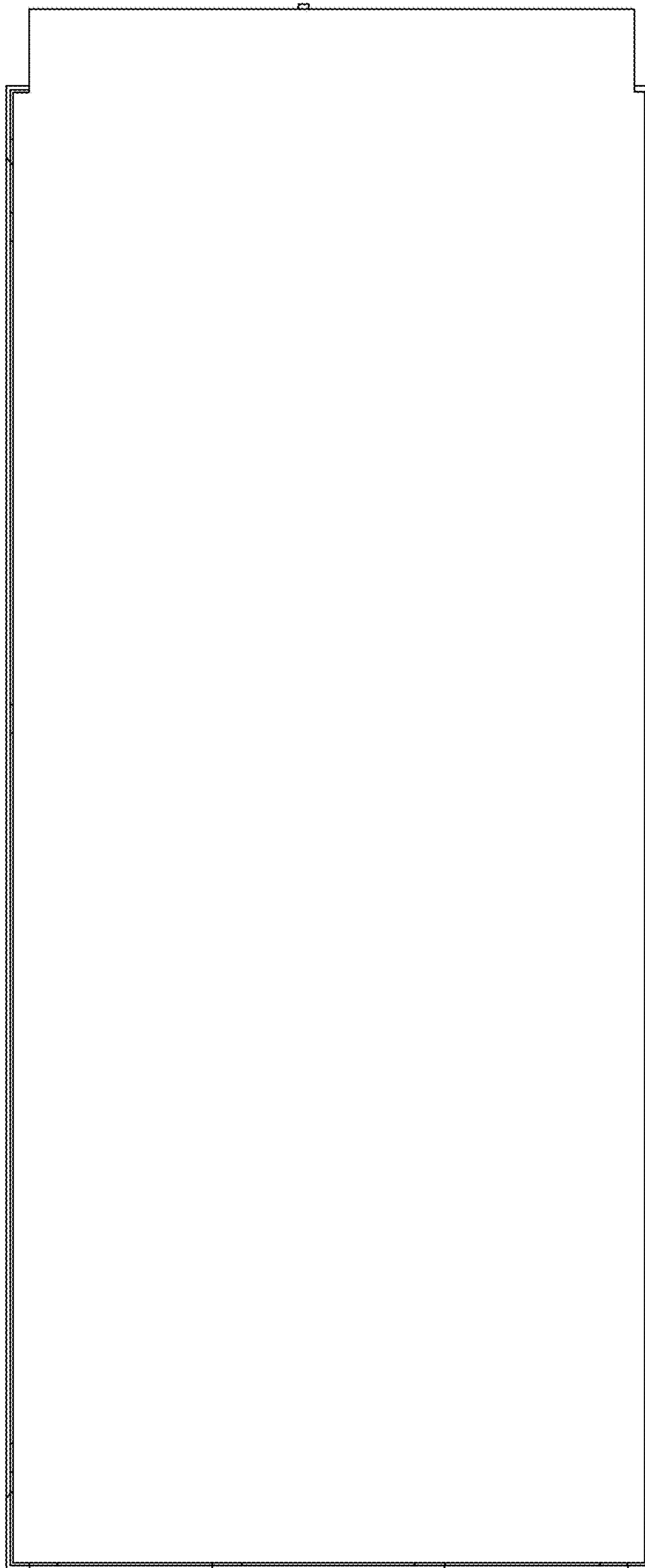

FIG. 6



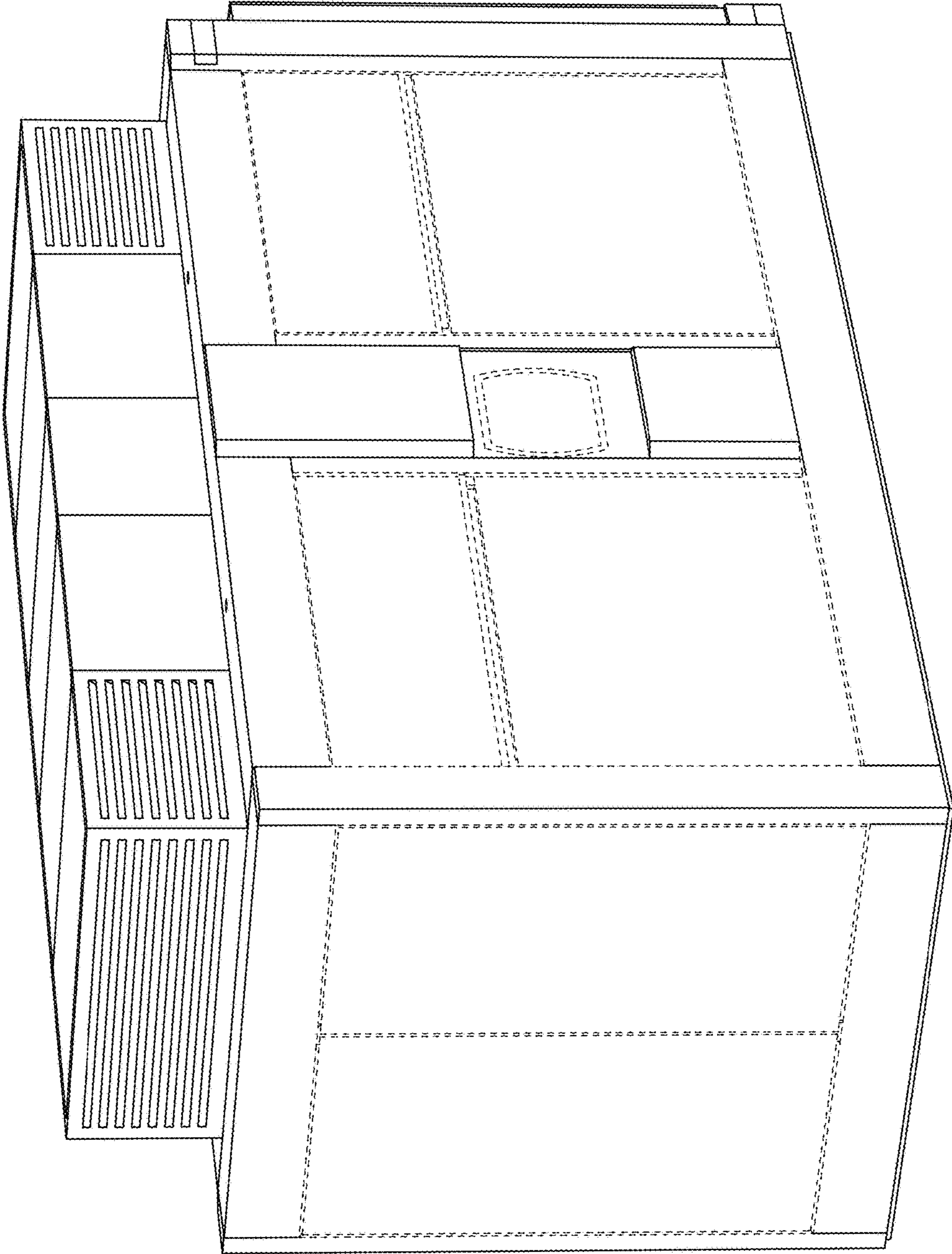

FIG. 7

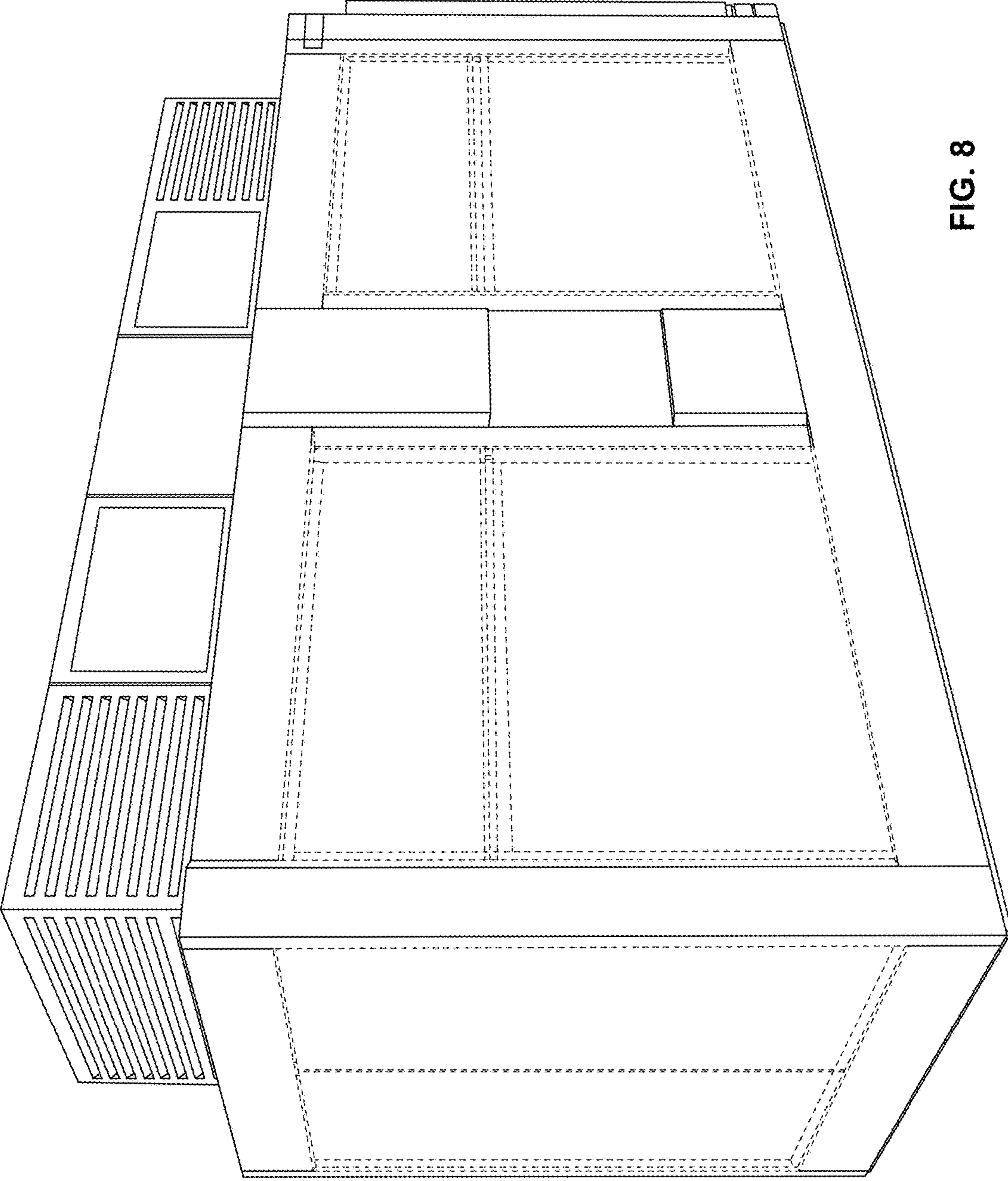

FIG. 8

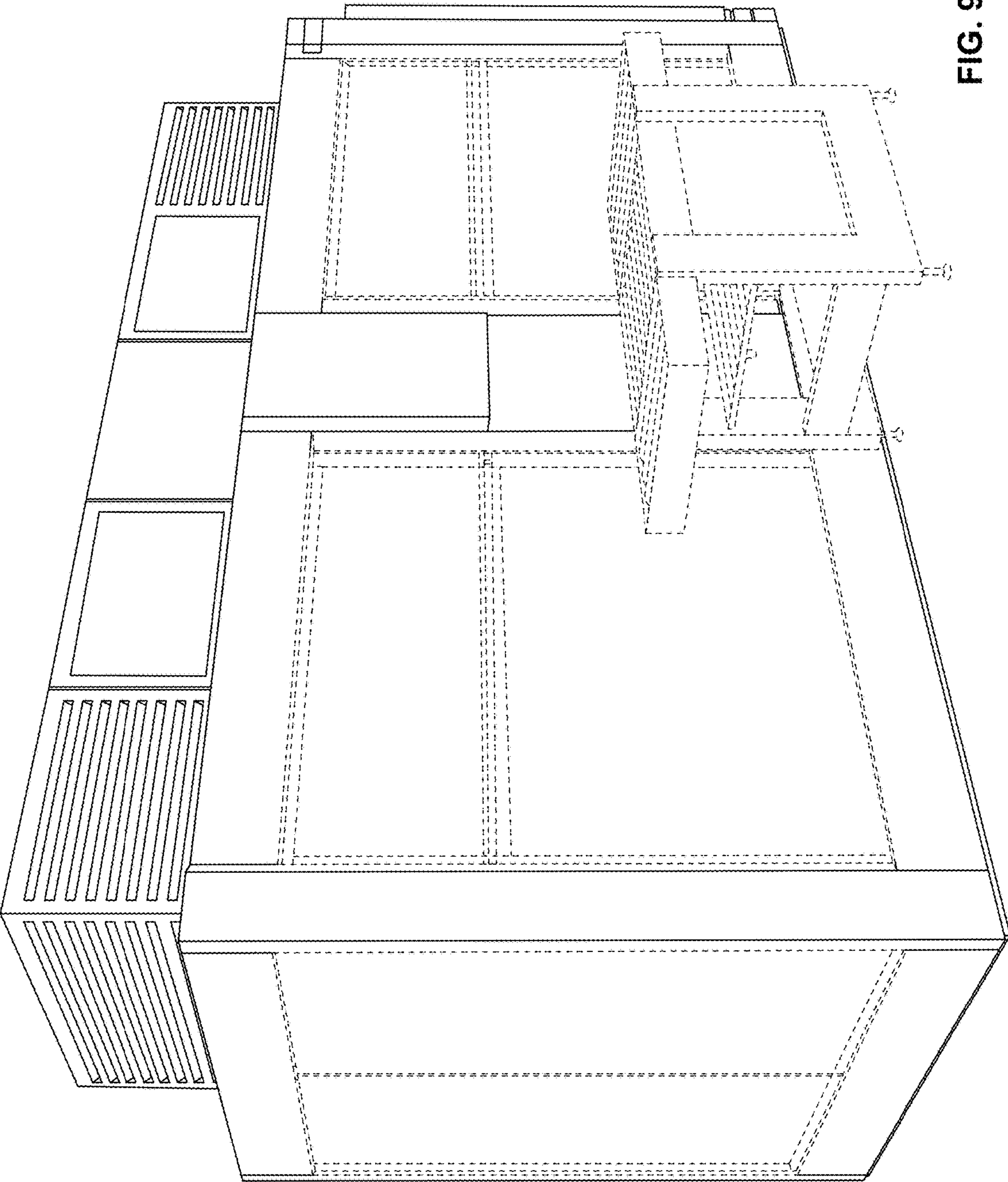

FIG. 9

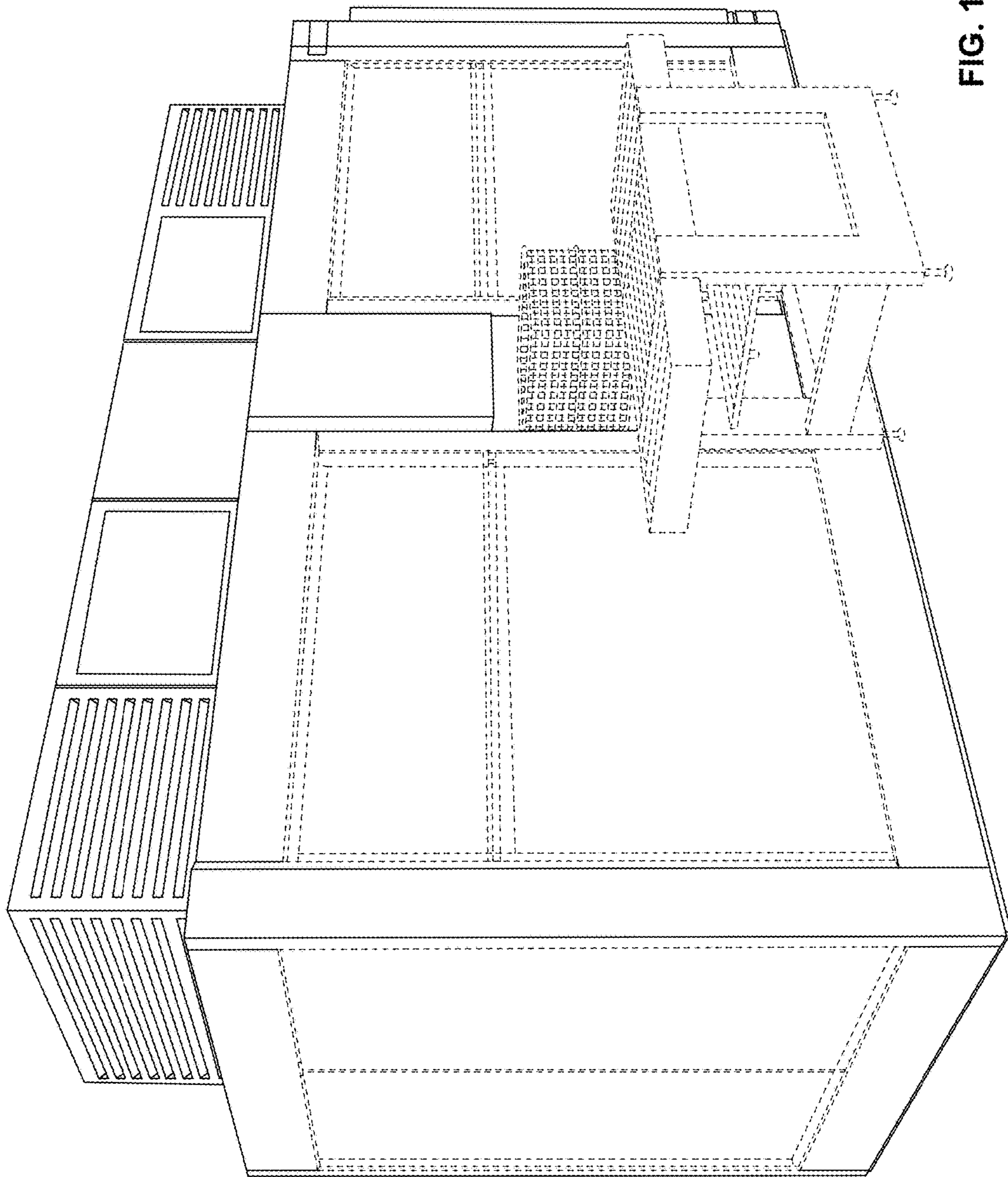

FIG. 10

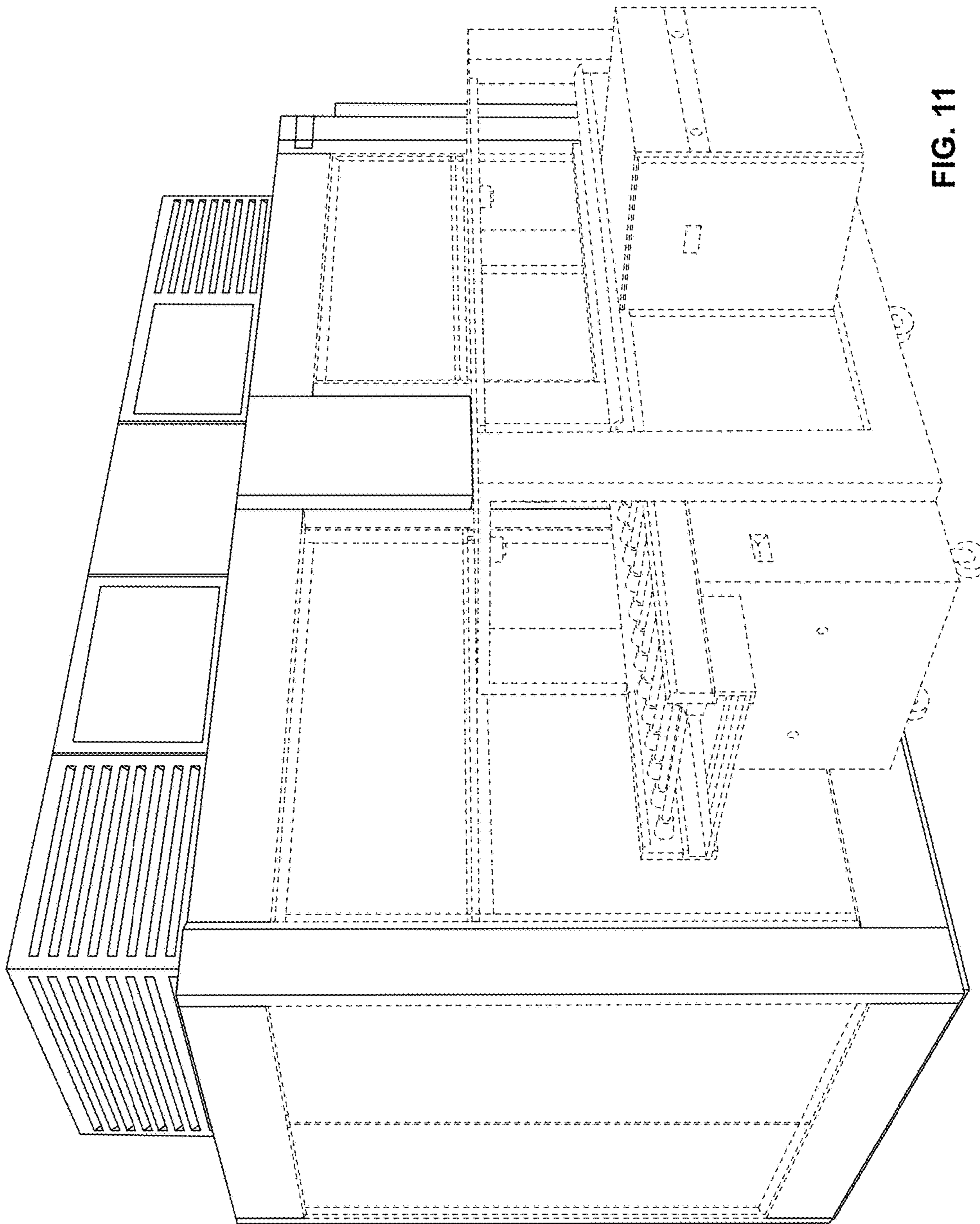

FIG. 11

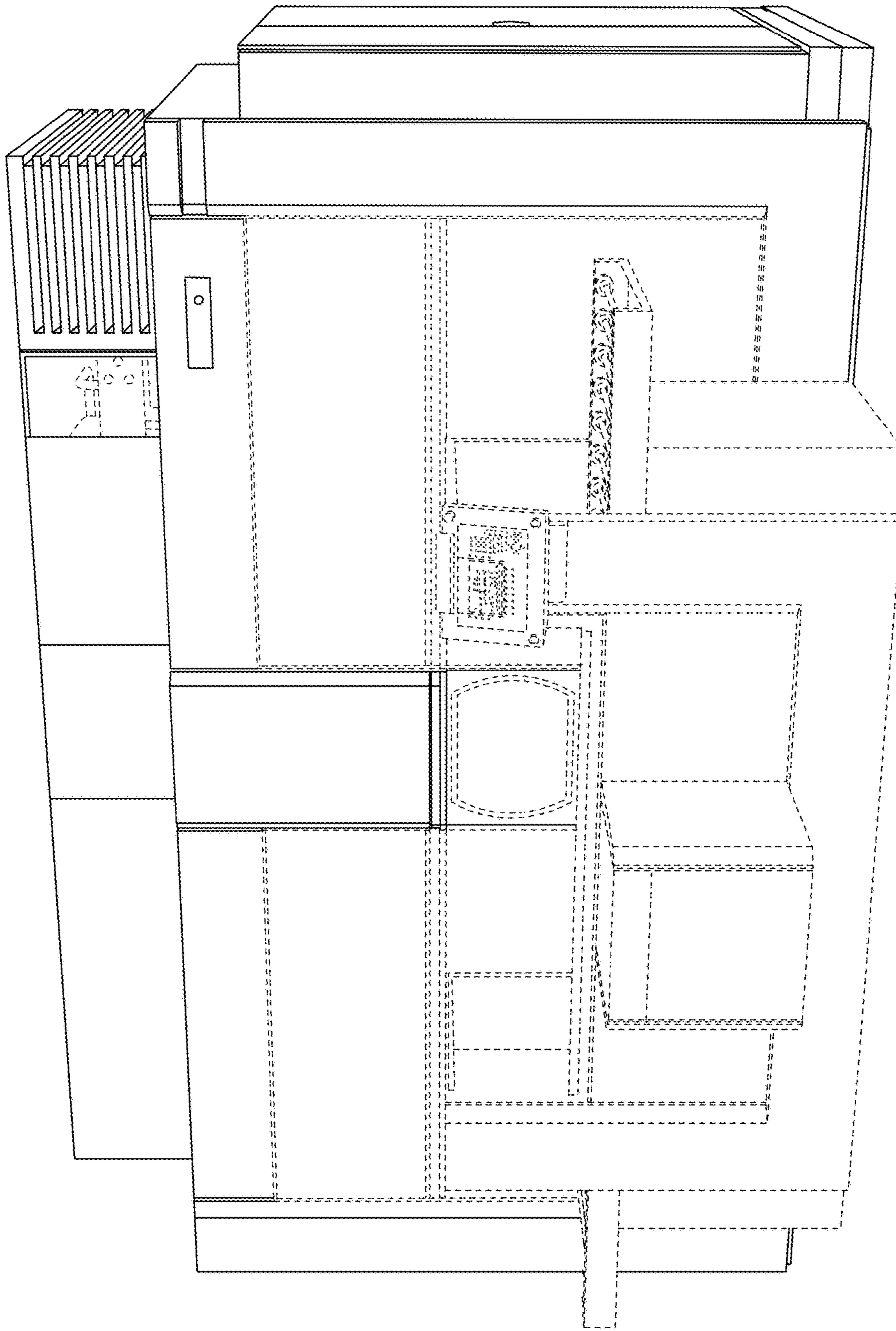

FIG. 12

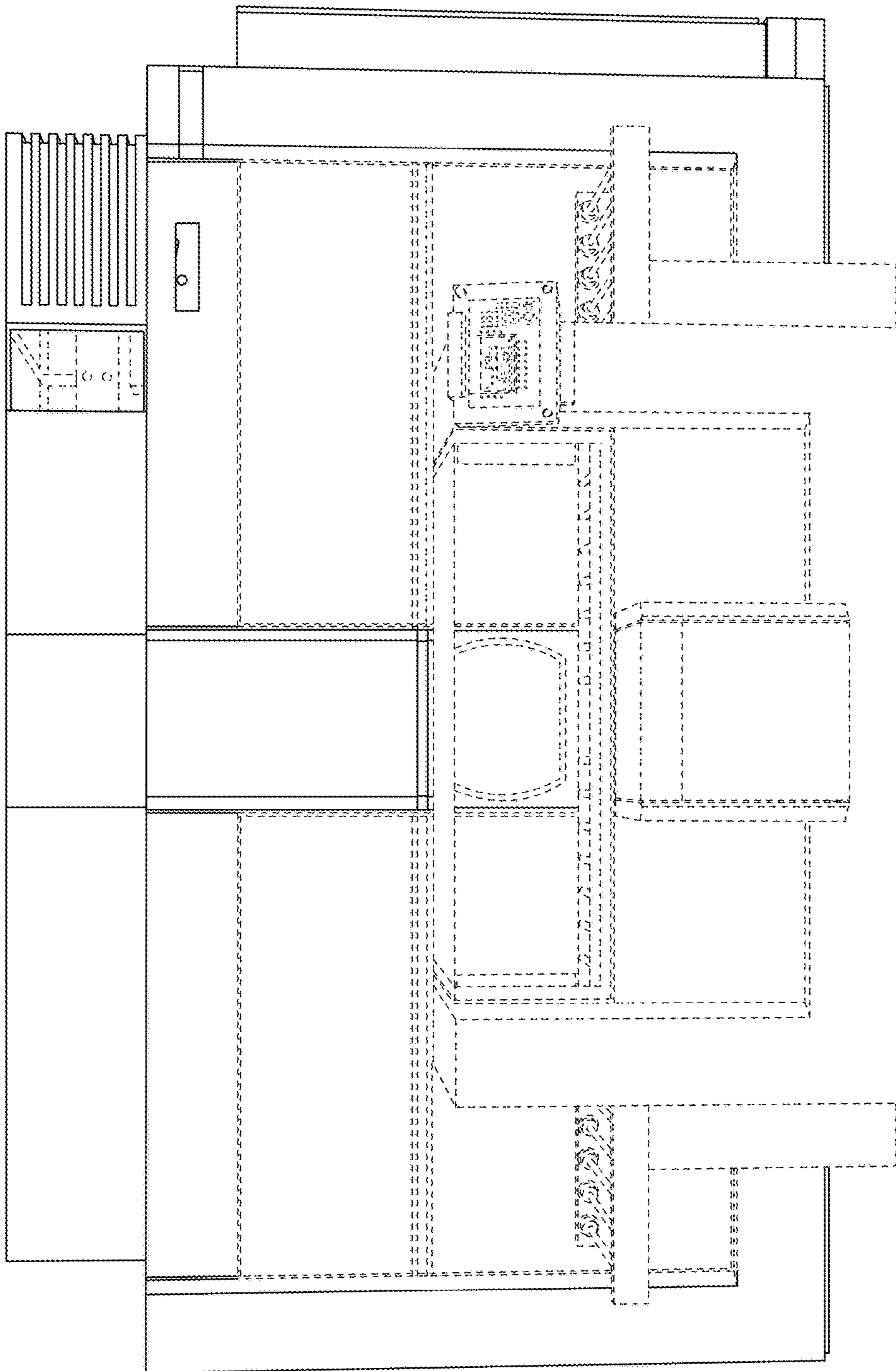

FIG. 13

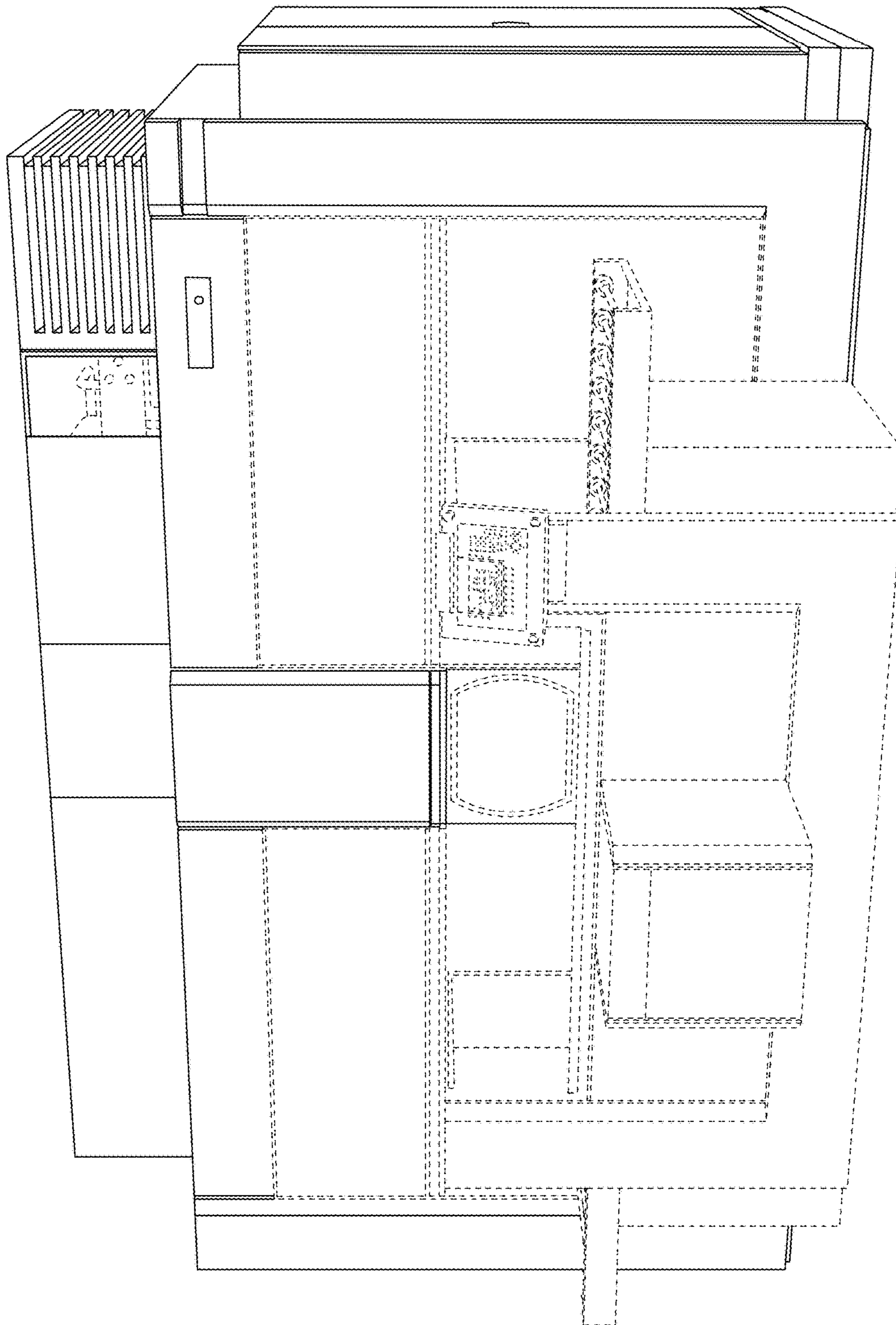

FIG. 14



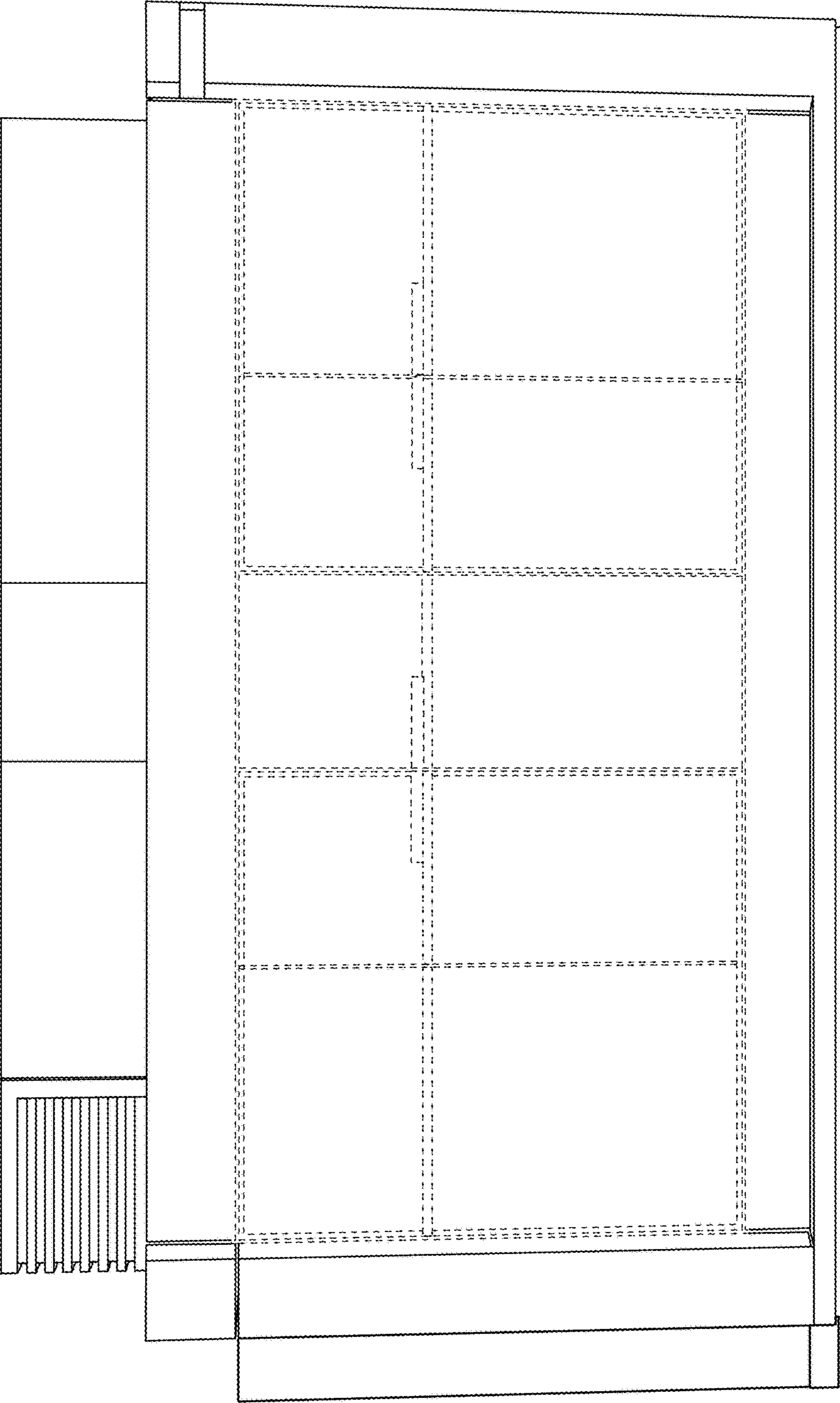

FIG. 15

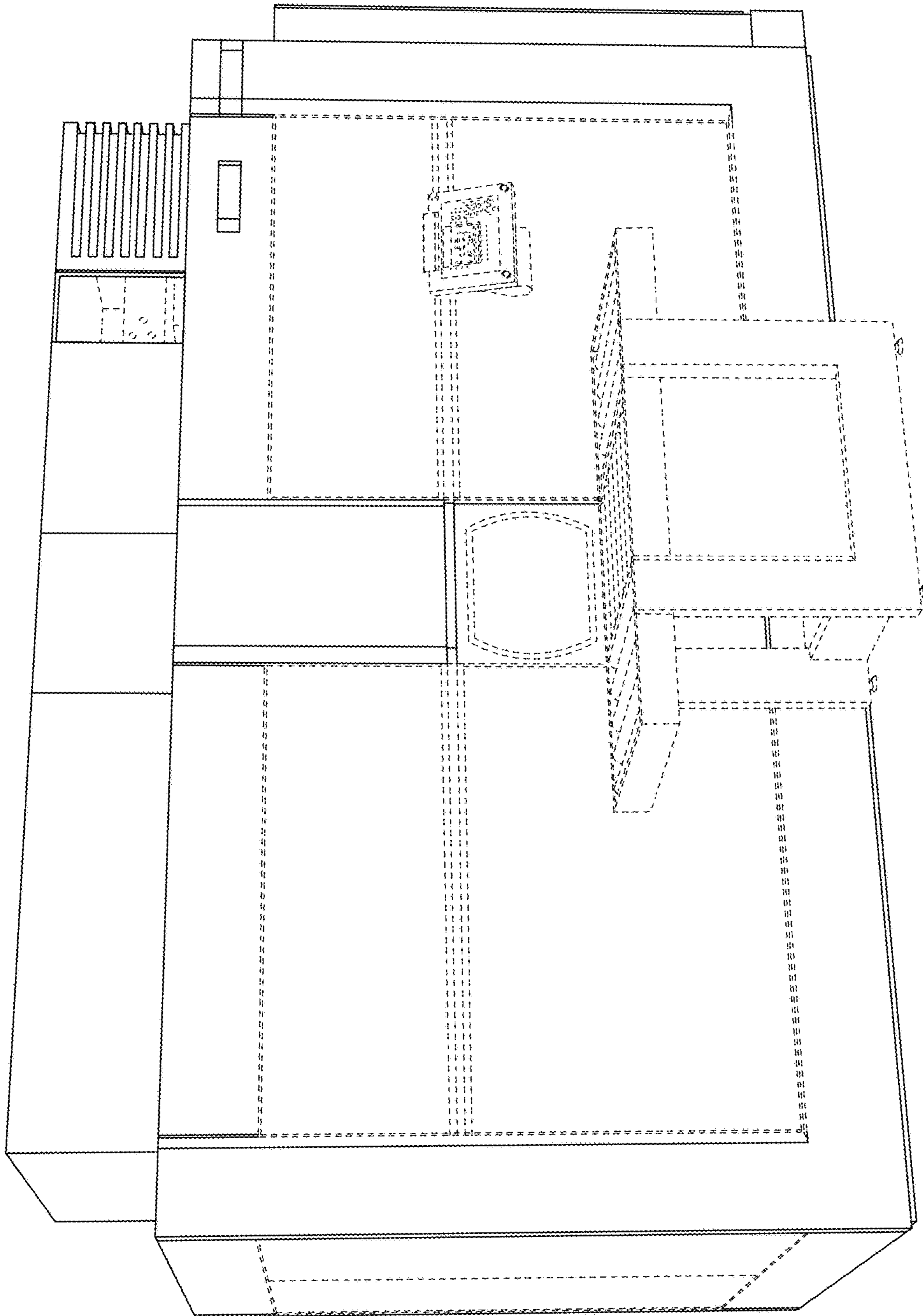

FIG. 16

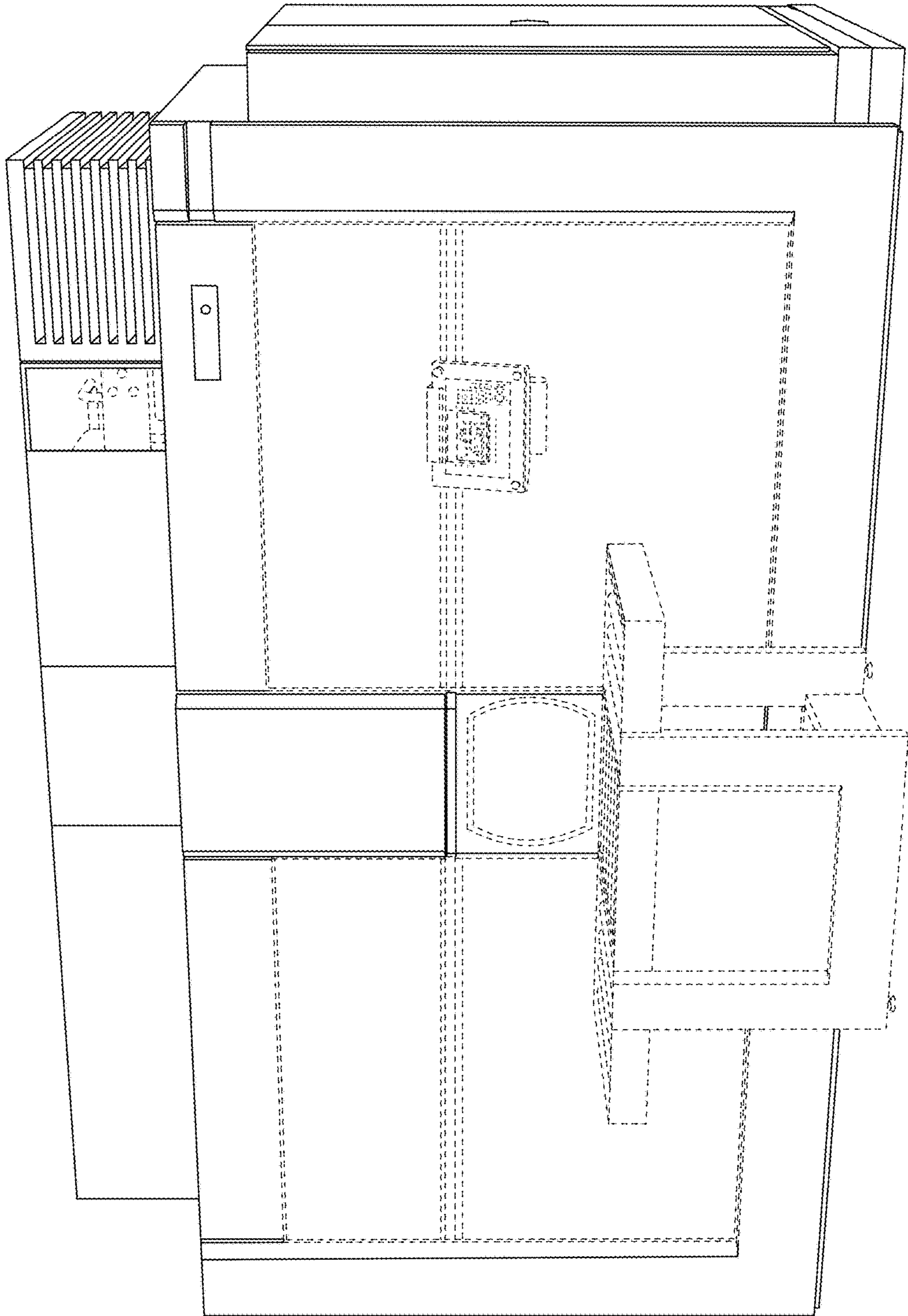

FIG. 17

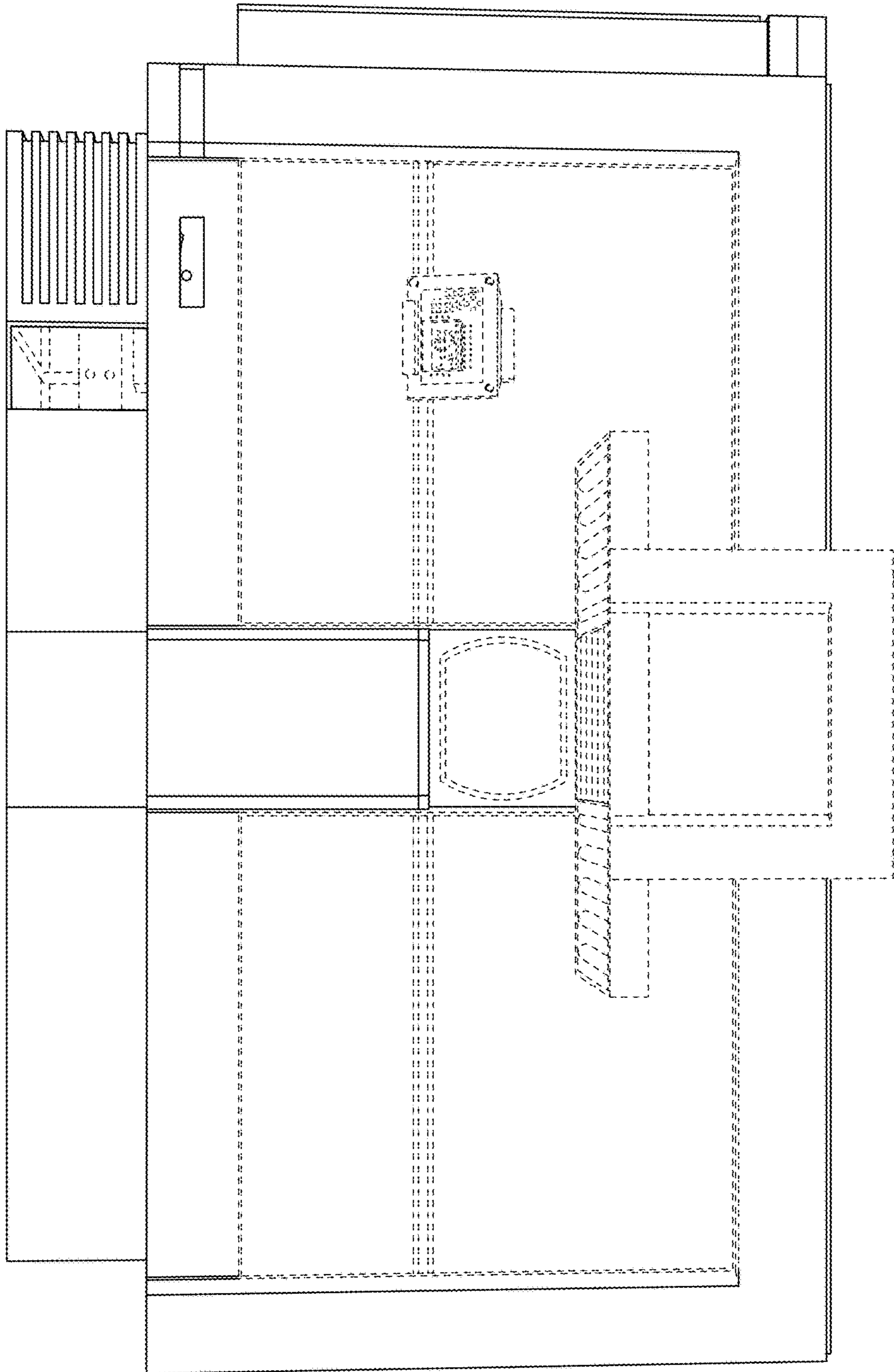

FIG. 18

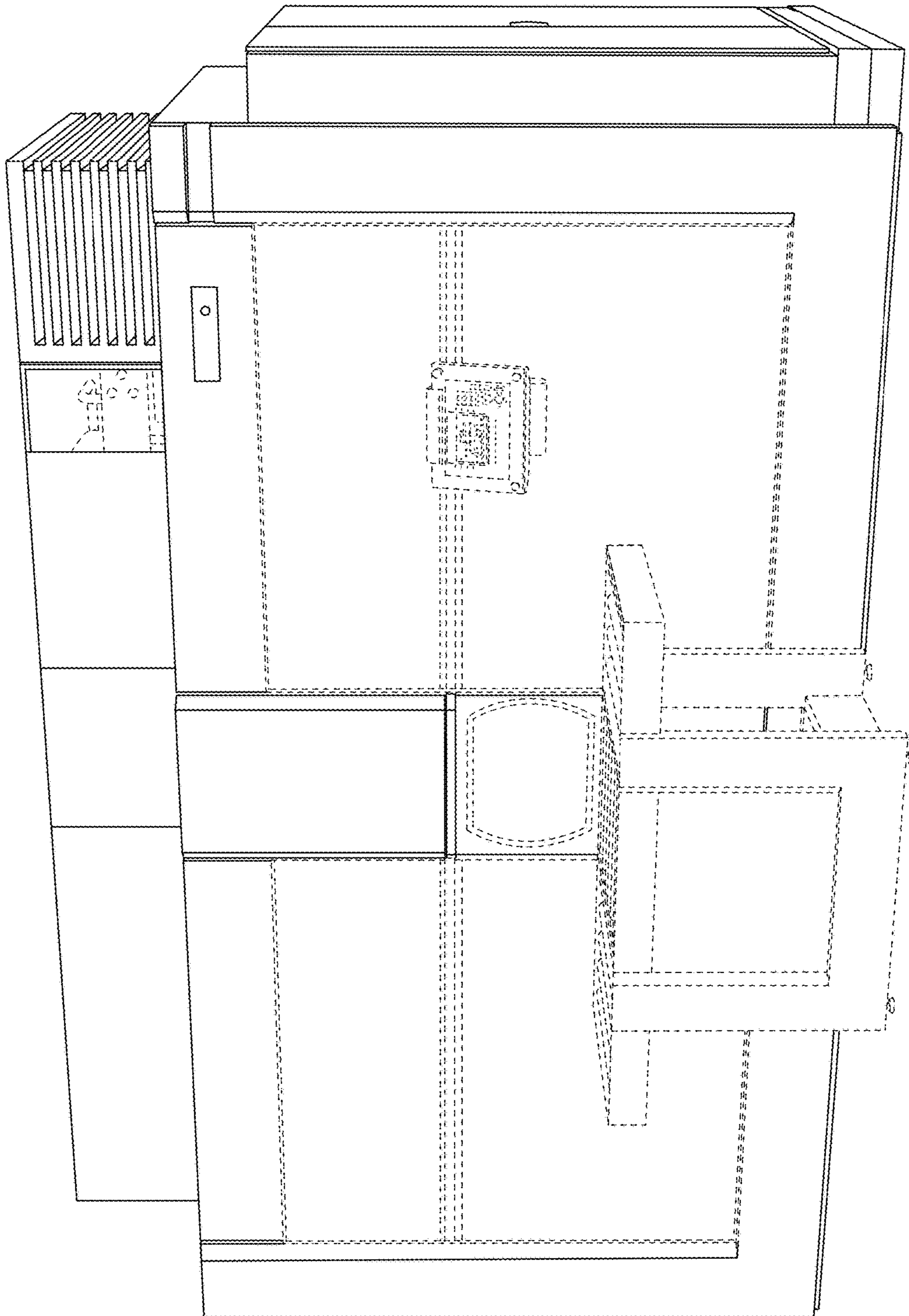

FIG. 19

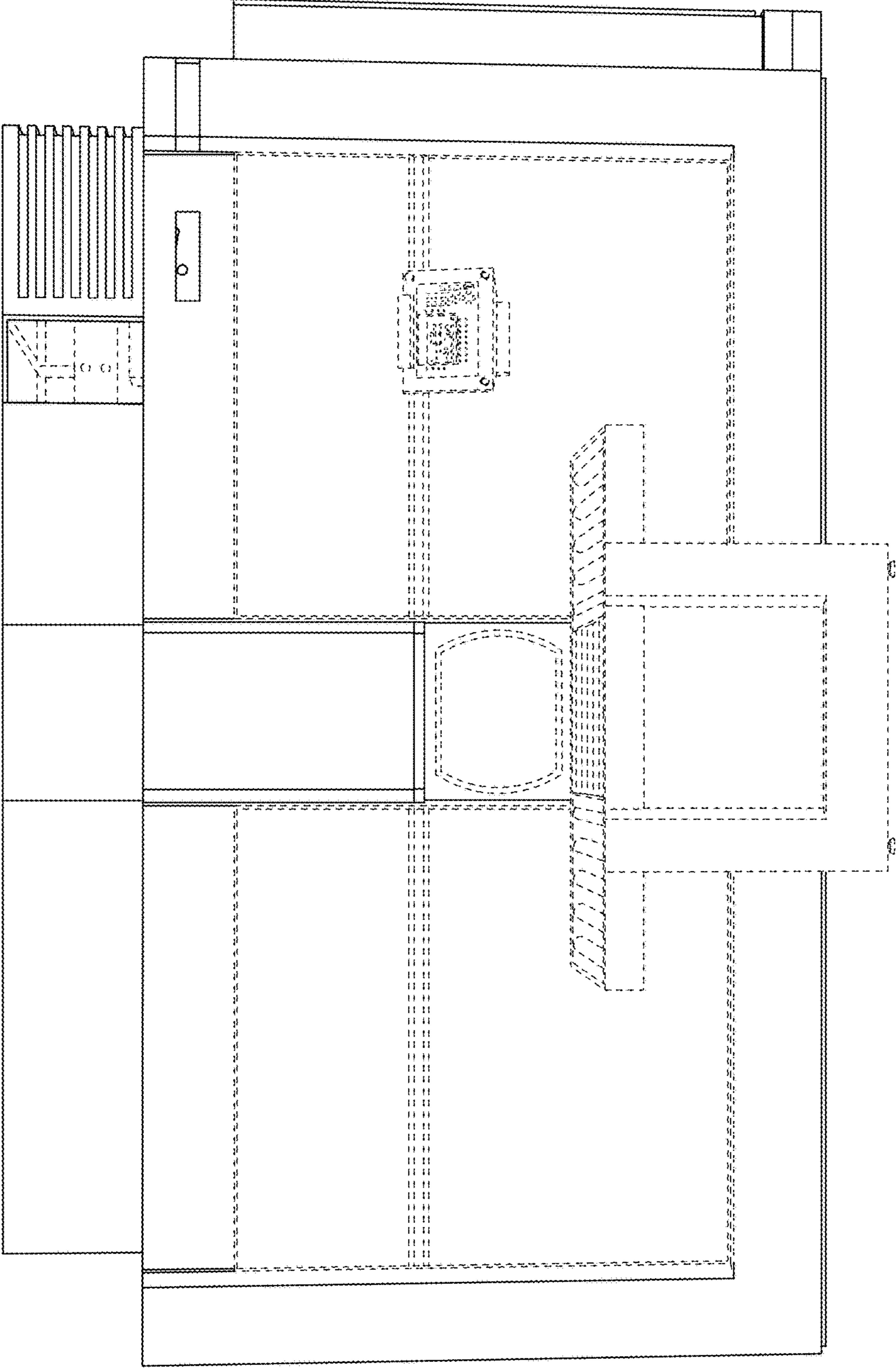

FIG. 20

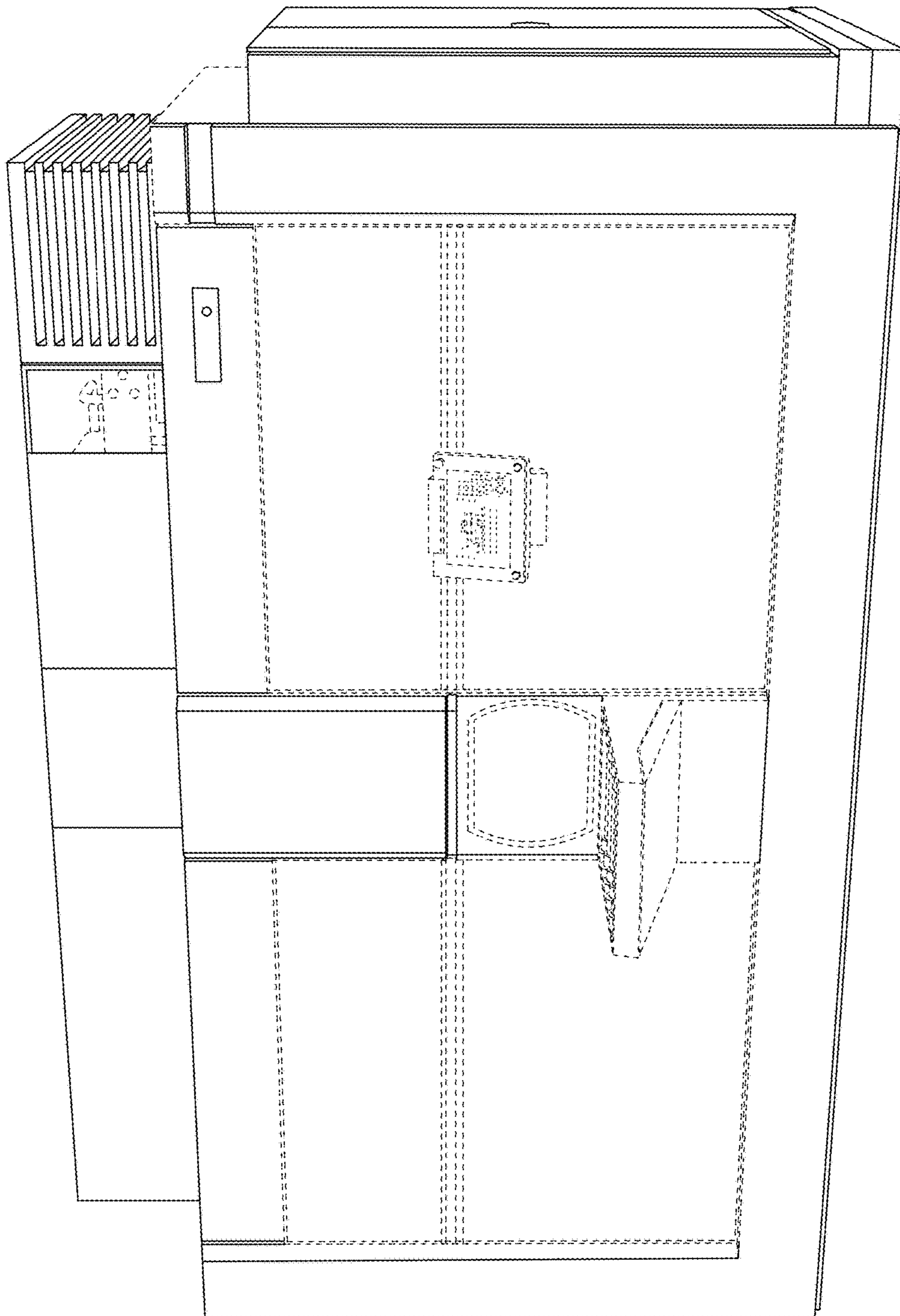

FIG. 21

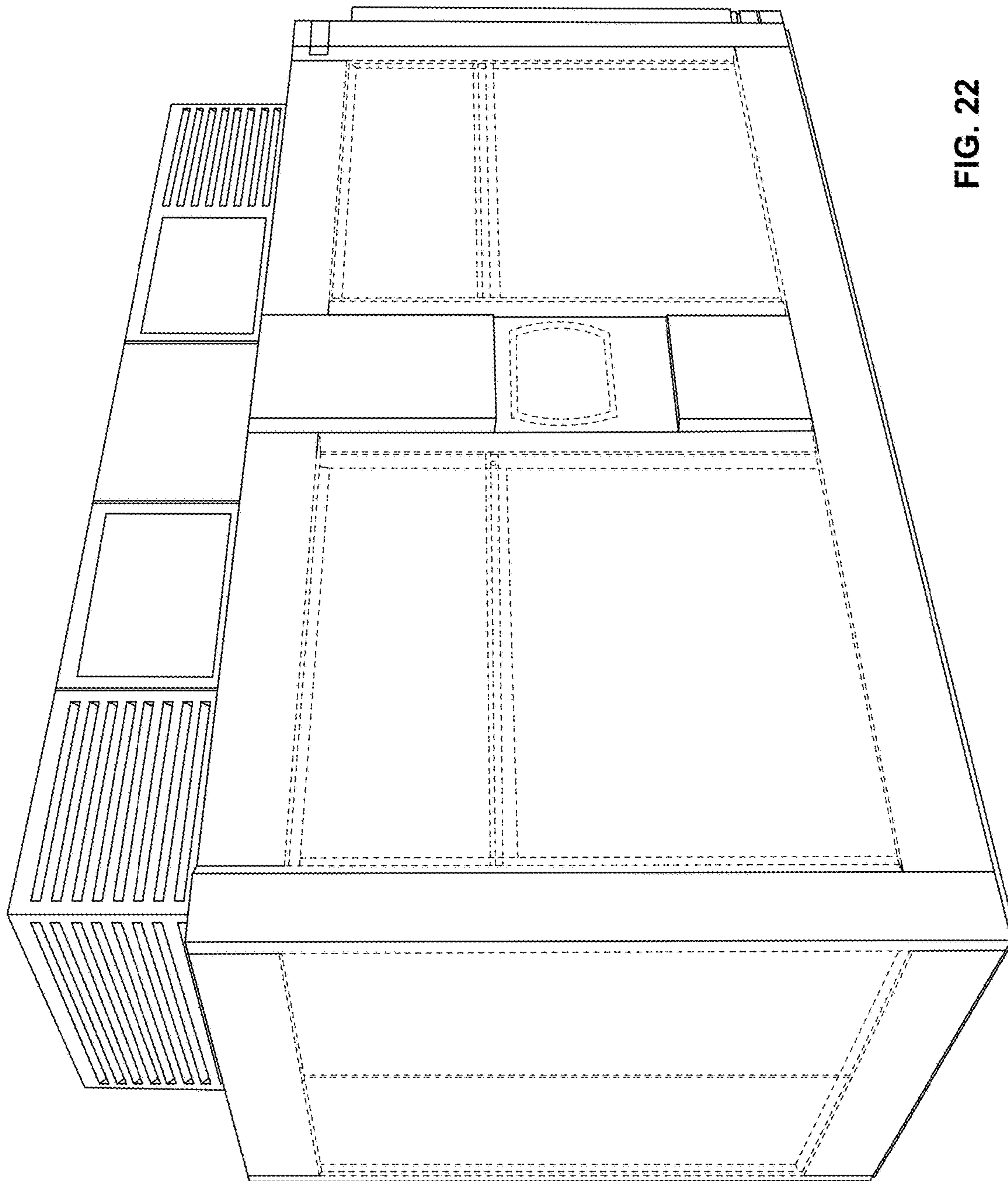

FIG. 22