



US00D808381S

(12) **United States Design Patent**
Van Dijke et al.

(10) **Patent No.:** **US D808,381 S**
(45) **Date of Patent:** **** Jan. 23, 2018**

(54) **COMPUTER**

(71) Applicant: **OMRON Corporation**, Kyoto-shi,
Kyoto (JP)
(72) Inventors: **Casper Van Dijke**, Den Bosch (NL);
Jeremy Wirkus, Den Bosch (NL); **Bas**
Groenendaal, Den Bosch (NL)

D343,395 S *	1/1994	Kakizaki	D14/188
D352,275 S *	11/1994	Crawley	D13/122
D379,174 S *	5/1997	Kornblum	D13/123
D428,006 S *	7/2000	Sagues	D14/356
D684,151 S *	6/2013	Andersson	D14/314
D707,197 S *	6/2014	Jaenecke	D14/157
D737,817 S *	9/2015	Starck	D14/365

(73) Assignee: **OMRON Corporation**, Kyoto (JP)

(**) Term: **15 Years**

(21) Appl. No.: **29/587,074**

(22) Filed: **Dec. 9, 2016**

(30) **Foreign Application Priority Data**

Jul. 26, 2016 (JP) 2016-015878

(51) **LOC (11) Cl.** **14-02**

(52) **U.S. Cl.**
USPC **D14/313**; D14/300

(58) **Field of Classification Search**
USPC D14/240, 300, 301, 308, 313, 314,
D14/348-356, 364-368, 432; D13/123,
D13/158, 184, 199

CPC . G06F 1/20; G06F 1/181; G06F 1/187; G06F
1/183; G06F 1/184; G06F 1/16; H05K
7/16; H05K 7/20; H05K 7/1424; H05K
7/1409; H05K 7/20545; H05K 7/20727;
H05K 7/1425; H05K 7/1488; H05K
7/183; H05K 7/14; H05K 5/00; H05K
7/00; G11B 33/126; G11B 33/128; G11B
33/08; G11B 33/02; H05H 7/20

See application file for complete search history.

(56) **References Cited**

U.S. PATENT DOCUMENTS

D320,006 S *	9/1991	Ivester	D14/355
D337,114 S *	7/1993	Mantz	D13/184

FOREIGN PATENT DOCUMENTS

DE	202016101176 U1	7/2016
JP	1482612 S	10/2014
JP	1483455 S	10/2014
JP	1483456 S	10/2014
JP	1552176 S	6/2016

* cited by examiner

Primary Examiner — Freda S Nunn

(74) *Attorney, Agent, or Firm* — Capitol City TechLaw

(57) **CLAIM**

The ornamental design for a computer, as shown and described.

DESCRIPTION

FIG. 1 is a rear, bottom, and right side perspective view of a computer showing our new design; FIG. 2 is a front view thereof; FIG. 3 is a rear view thereof; FIG. 4 is a left side view thereof; FIG. 5 is a right side view thereof; FIG. 6 is a top view thereof; and, FIG. 7 is a bottom view thereof.

The long-dash-short-dash broken lines adjacent the shading in the views represent the bounds of the claimed design and the even broken lines represent environment only and form no part of the claimed design.

1 Claim, 5 Drawing Sheets

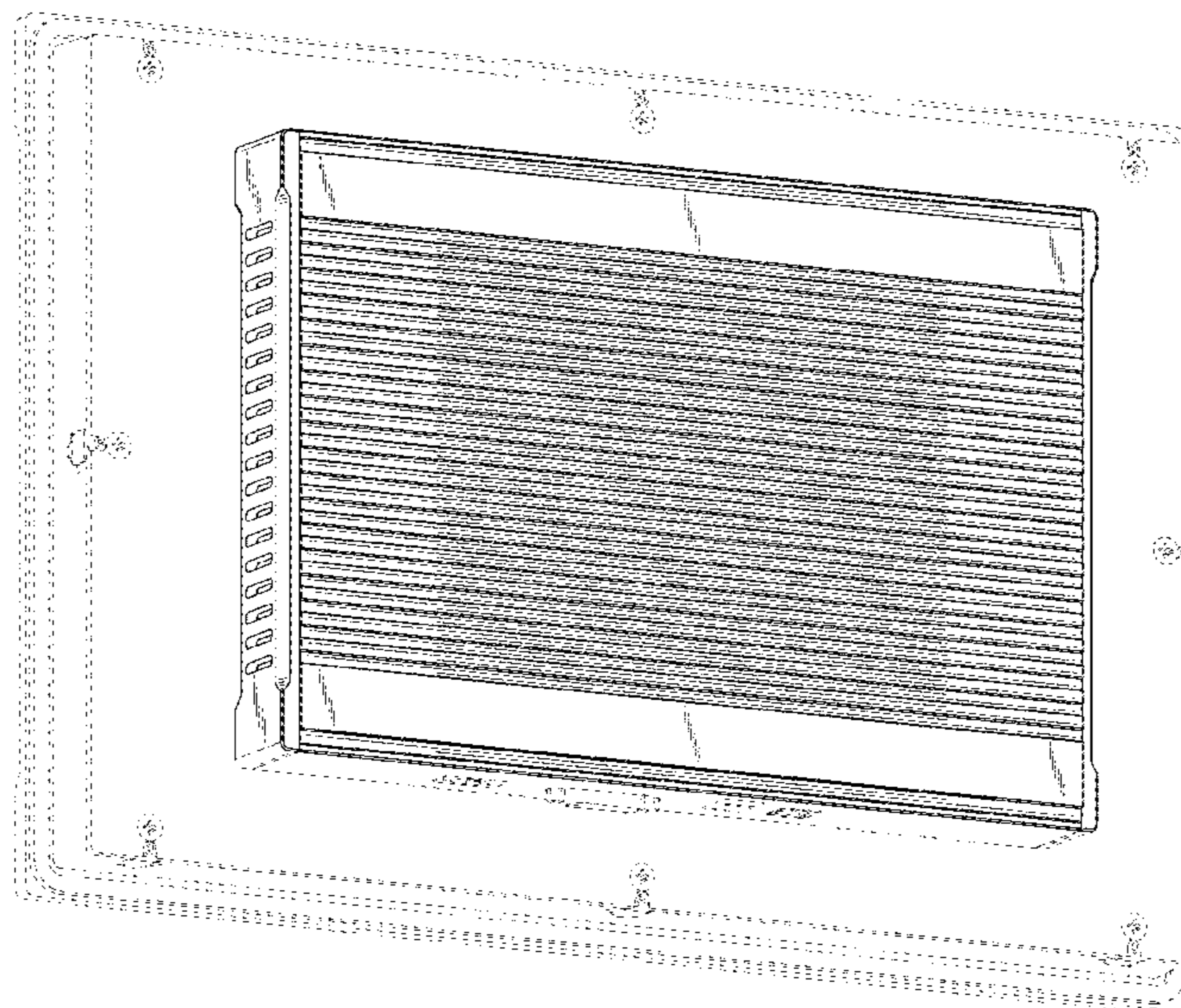

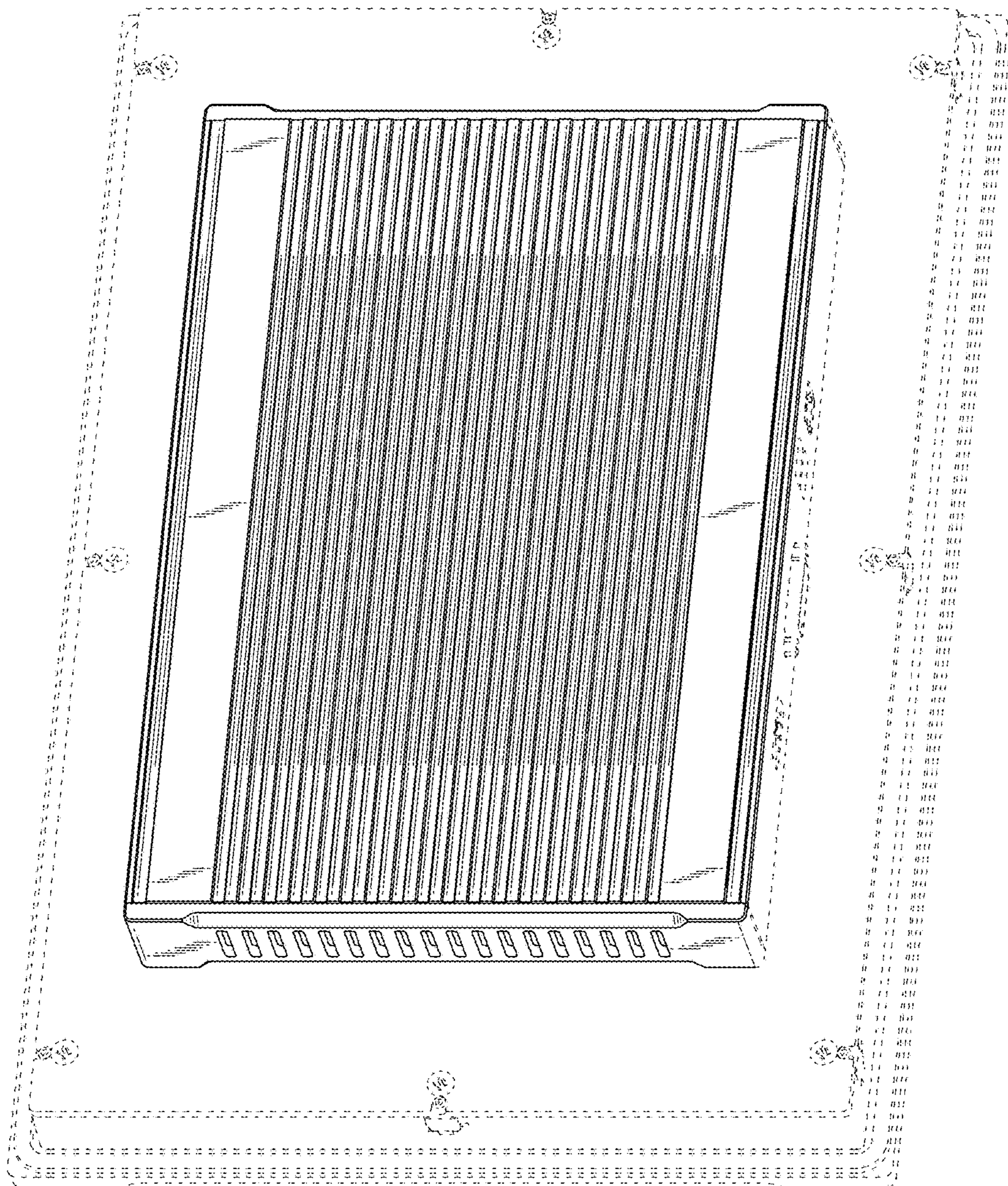

Fig. 1

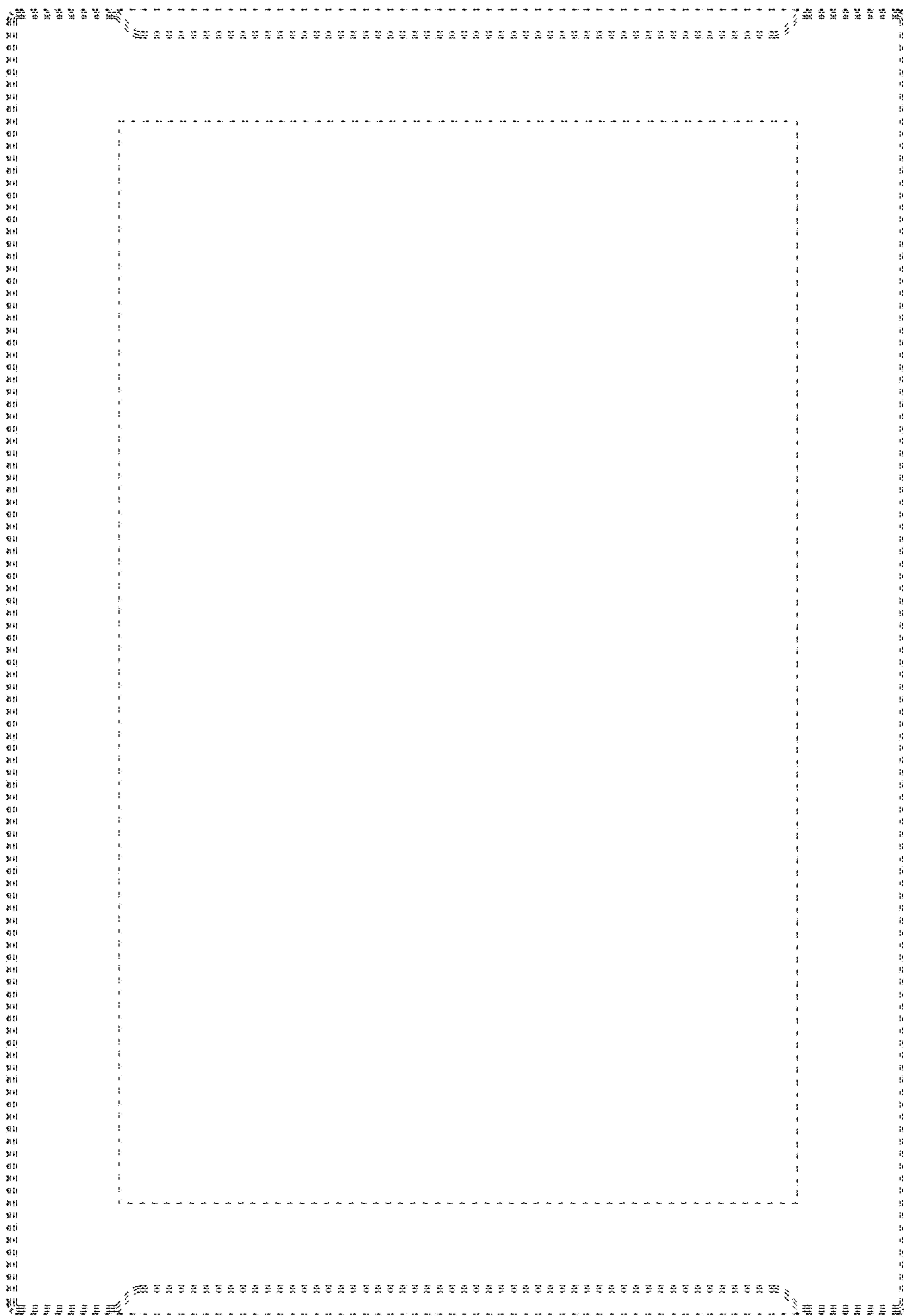

Fig. 2

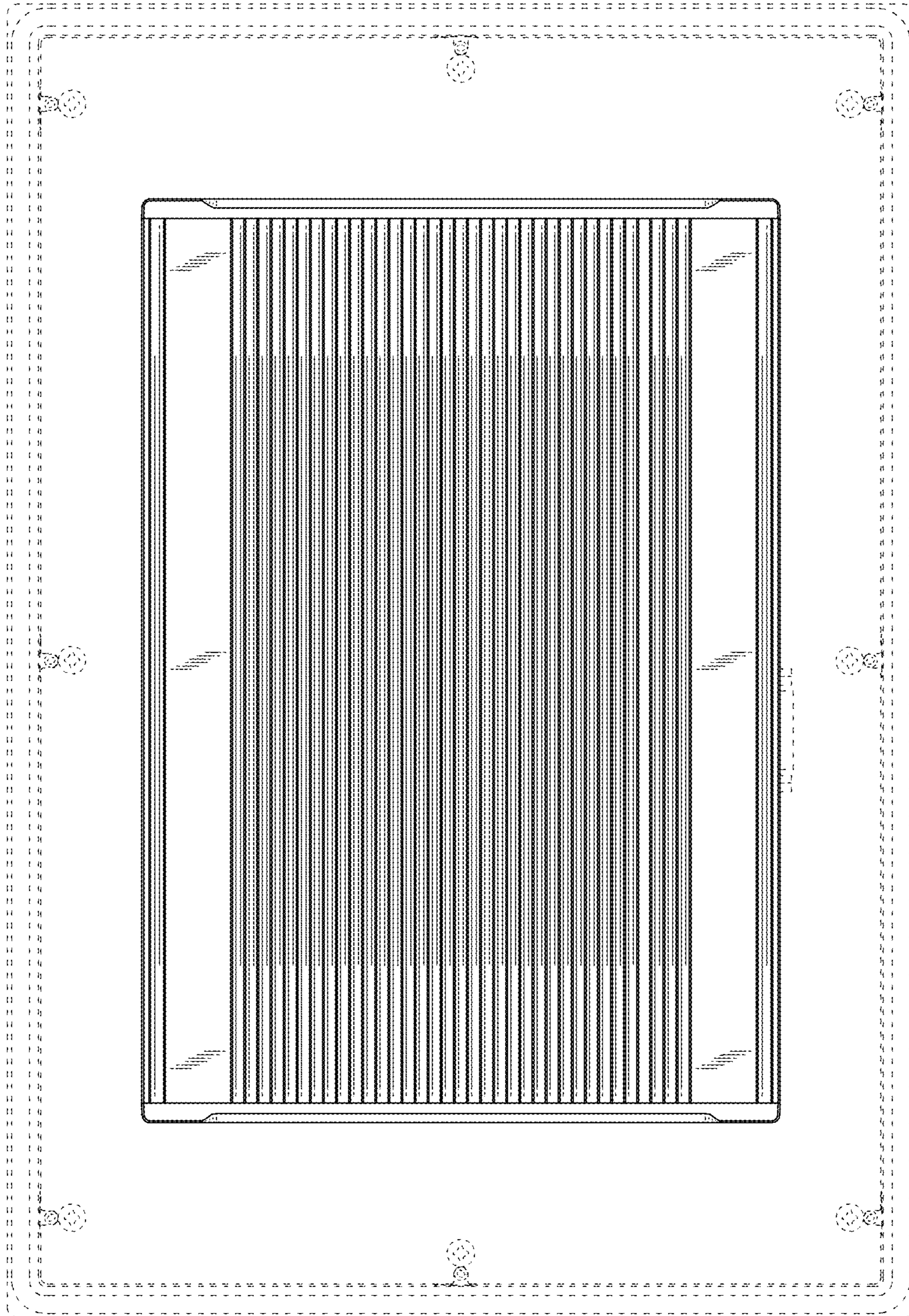

Fig. 3

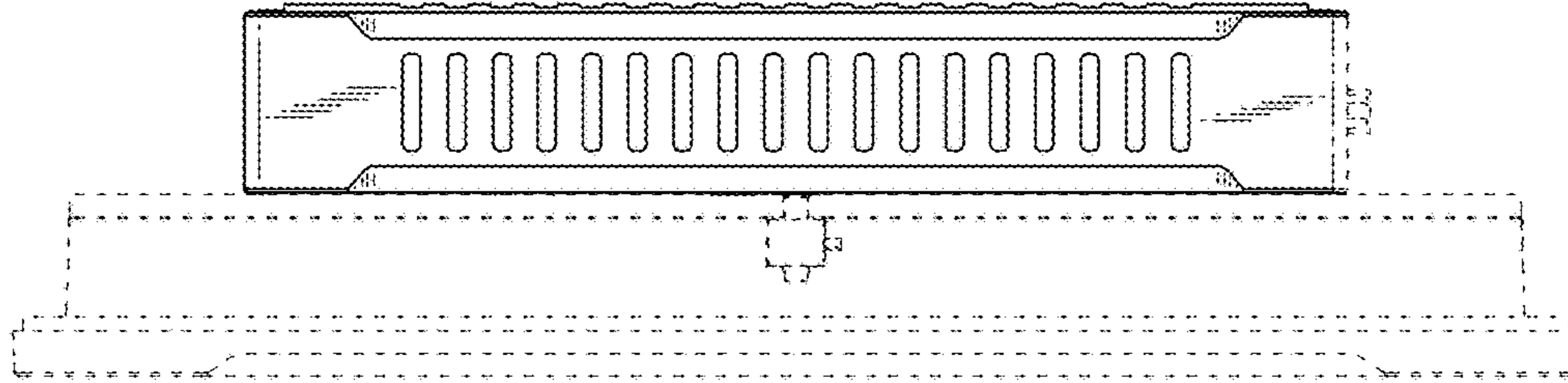

Fig. 5

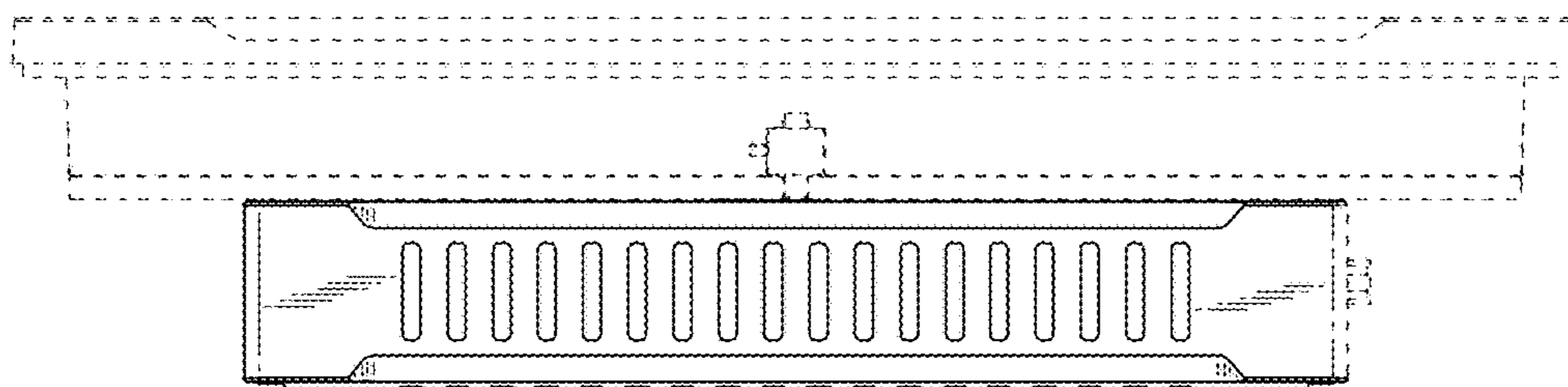

Fig. 4

Fig. 6

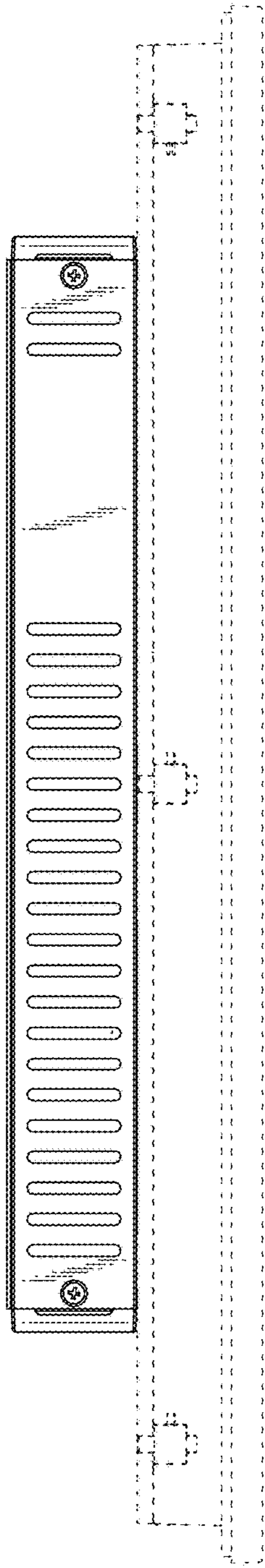

Fig. 7

