



US00D808331S

(12) **United States Design Patent**
Schoeppner et al.

(10) **Patent No.:** **US D808,331 S**

(45) **Date of Patent:** **** *Jan. 23, 2018**

(54) **TIRE**

(71) Applicant: **The Goodyear Tire & Rubber Company, Akron, OH (US)**

(72) Inventors: **Nicholas Thomas Schoeppner, Cuyahoga Falls, OH (US); Jonathan James Shondel, Massillon, OH (US); Jennifer Marie Basl, Akron, OH (US); Karl Eric Sundkvist, Akron, OH (US)**

(73) Assignee: **The Goodyear Tire & Rubber Company, Akron, OH (US)**

(*) Notice: This patent is subject to a terminal disclaimer.

(**) Term: **15 Years**

(21) Appl. No.: **29/572,047**

(22) Filed: **Jul. 25, 2016**

(51) **LOC (11) Cl.** **12-15**

(52) **U.S. Cl.**
USPC **D12/521**

(58) **Field of Classification Search**
USPC D12/515, 516, 517, 518, 519, 521, 522, D12/523, 524
CPC B60C 11/0304
See application file for complete search history.

(56) **References Cited**

U.S. PATENT DOCUMENTS

D390,817 S	2/1998	Graas et al.	D12/520
D469,513 S	1/2003	Hutson et al.	D12/520
D473,513 S	4/2003	Welbes	D12/588
D557,195 S	12/2007	Fontaine et al.	D12/524
D560,599 S	1/2008	Dixon et al.	D12/587
D581,346 S	11/2008	Shondel et al.	D12/521
D585,364 S	1/2009	Shondel et al.	D12/600
D606,925 S	12/2009	Shavers et al.	D12/521

D609,161 S	2/2010	Fontaine et al.	D12/517
D630,998 S	1/2011	Schmalix et al.	D12/519
D634,261 S	3/2011	Schmalix et al.	D12/519
D634,699 S	3/2011	Fontaine et al.	D12/517
D638,348 S	5/2011	Harvey et al.	D12/521
D639,719 S	6/2011	Harvey et al.	D12/521

(Continued)

Primary Examiner — Robert M. Spear

(74) *Attorney, Agent, or Firm* — Robert N. Lipsik

(57) **CLAIM**

The ornamental design for a tire, as shown and described.

DESCRIPTION

FIG. 1 is a right side perspective view of a tire showing our new design, it being understood that the pattern repeats uniformly throughout the circumference of the tread;
 FIG. 2 is a left side perspective view thereof;
 FIG. 3 is a front elevational view thereof;
 FIG. 4 is a right side elevational view thereof;
 FIG. 5 is a left side elevational view thereof;
 FIG. 6 is an enlarged fragmentary front elevational view thereof;
 FIG. 7 is a right side perspective view of a second embodiment of a tire showing our new design, it being understood that the pattern repeats uniformly throughout the circumference of the tread;
 FIG. 8 is a left side perspective view of a second embodiment; and,
 FIG. 9 is a front elevational view of a second embodiment, it being understood that an enlarged fragmentary view thereof would be substantially identical to that shown in FIG. 6, with the exception of the inclusion of the sidewall in solid lines.

In the drawings, the broken lines showing of the sidewall, inner bead and the peripheral boundary between the tire tread and the sidewall in FIGS. 1 through 6 depict environmental subject matter and form no part of the claimed design.

1 Claim, 9 Drawing Sheets

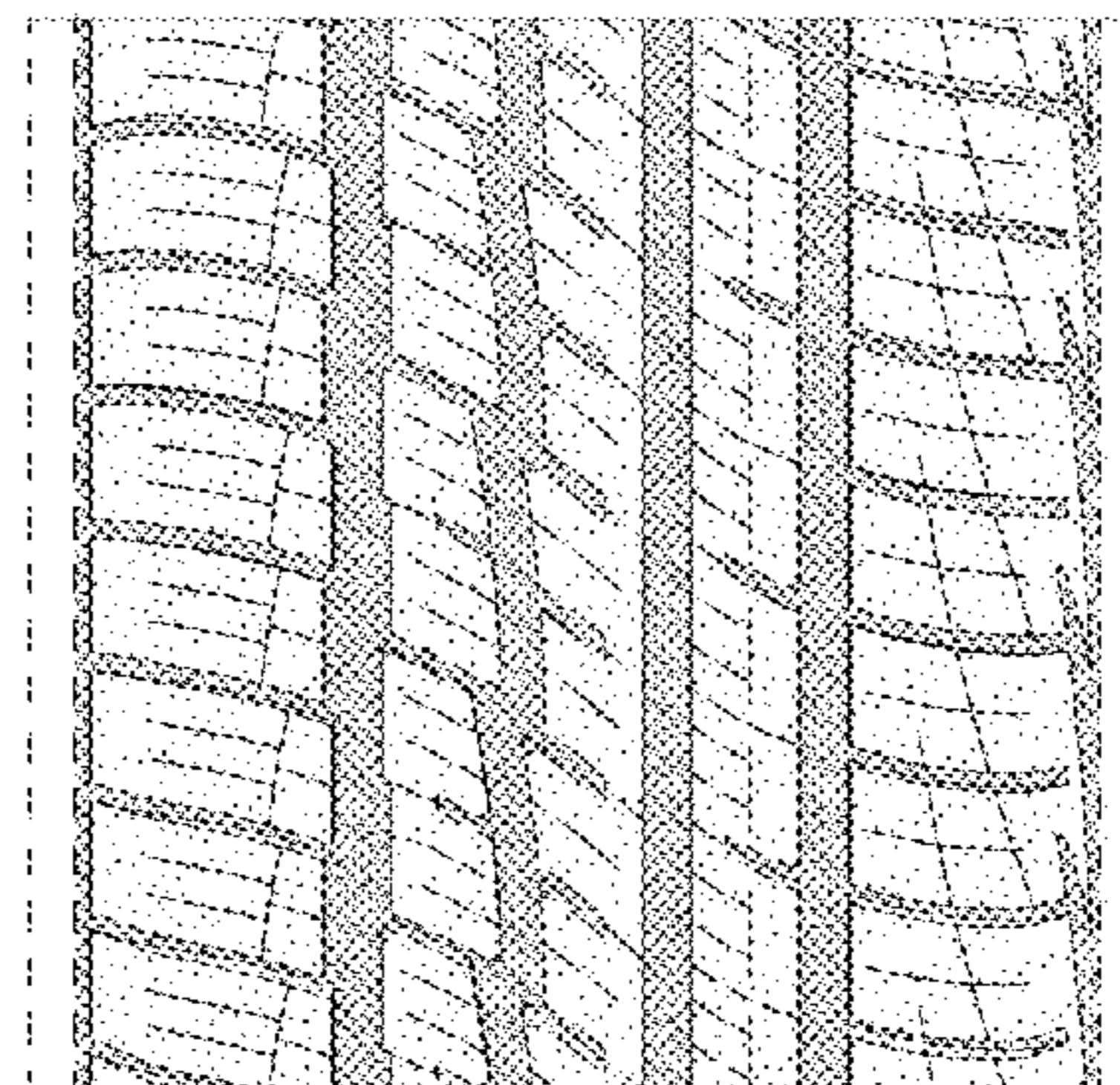
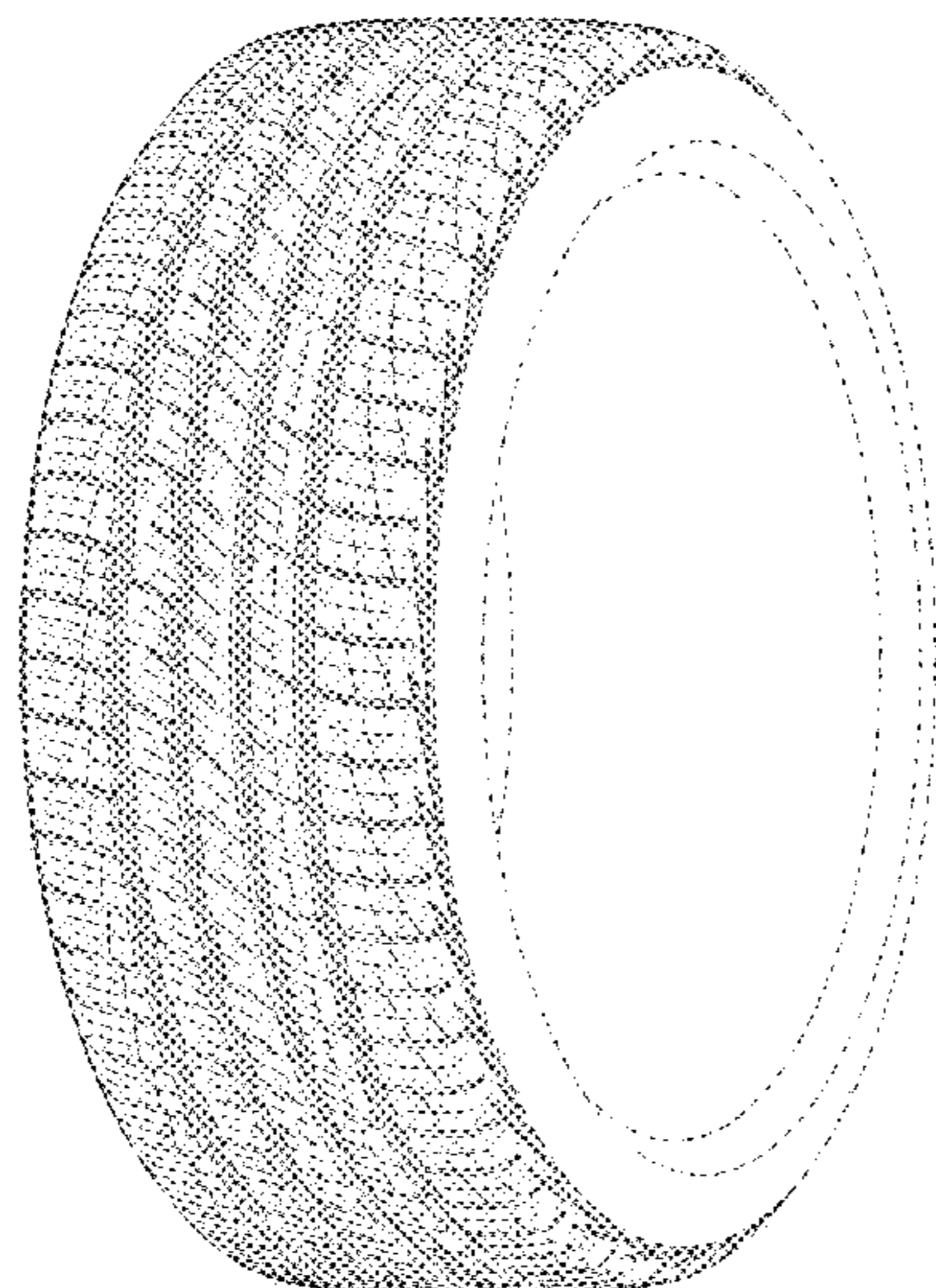

(56)

References Cited

U.S. PATENT DOCUMENTS

D639,720 S	6/2011	Harvey et al.	D12/521
D644,592 S	9/2011	Grabo et al.	D12/519
D651,158 S *	12/2011	Berryman	D12/515
D659,075 S	5/2012	Harvey et al.	D12/521
D662,451 S	6/2012	Schmalix et al.	D12/521
D664,083 S	7/2012	Scheifele	D12/519
D668,598 S	10/2012	Hughes et al.	D12/521
D694,702 S	12/2013	Leconte et al.	D12/521
D696,621 S	12/2013	Harvey et al.	D12/516
D710,293 S	8/2014	Fontaine et al.	D12/588
D710,787 S	8/2014	Dixon et al.	D12/521
D716,216 S	10/2014	Morito et al.	D12/516
D725,584 S	3/2015	Ropars	D12/519
D752,504 S	3/2016	Sareen	D12/521
D785,545 S *	5/2017	Nakajima	D12/521
D789,278 S *	6/2017	Shondel	D12/519
D789,870 S *	6/2017	Dixon	D12/521
D790,440 S *	6/2017	Schoeppner	D12/521
D792,322 S *	7/2017	Taniguchi	D12/521

* cited by examiner

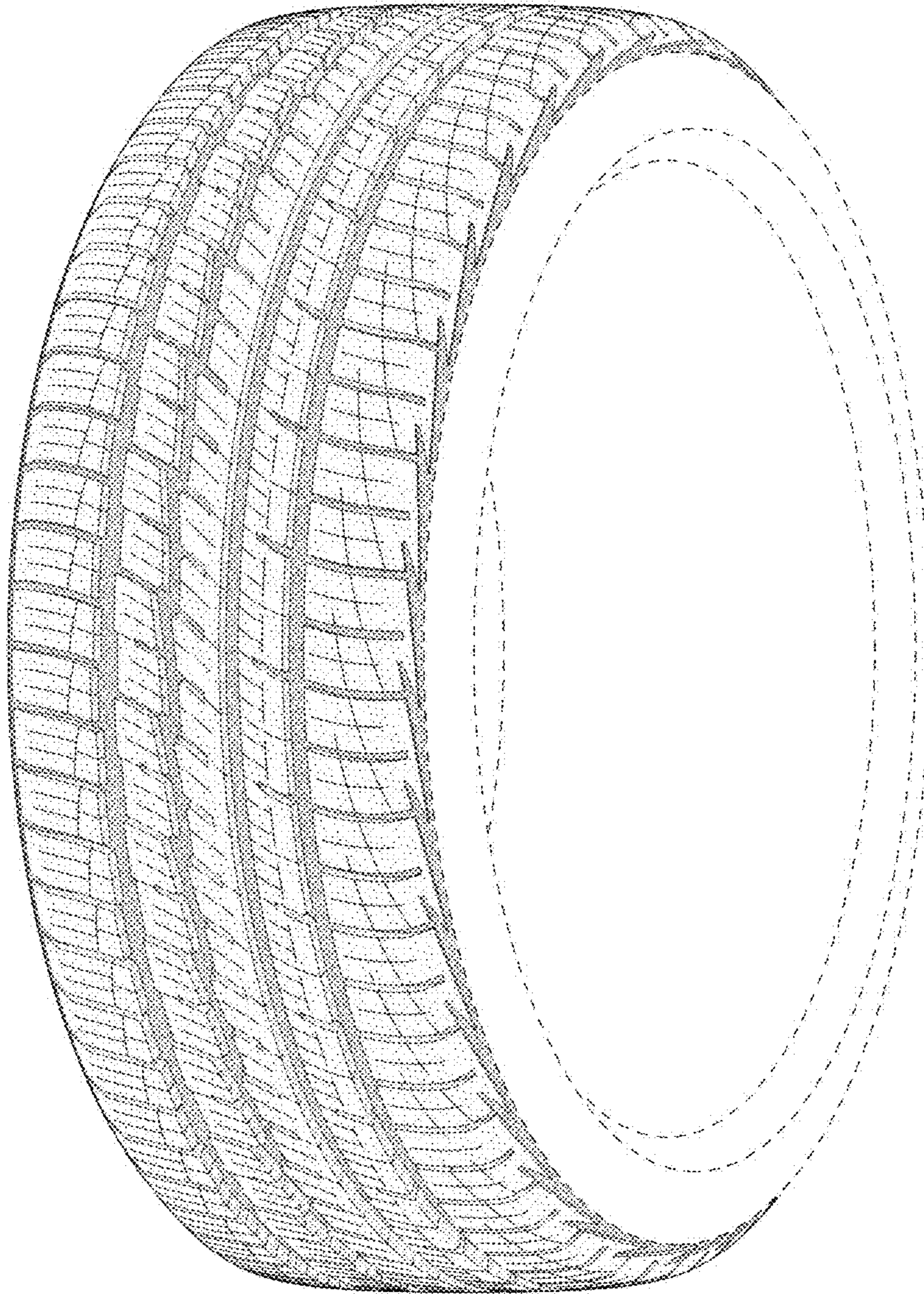

FIG - 1

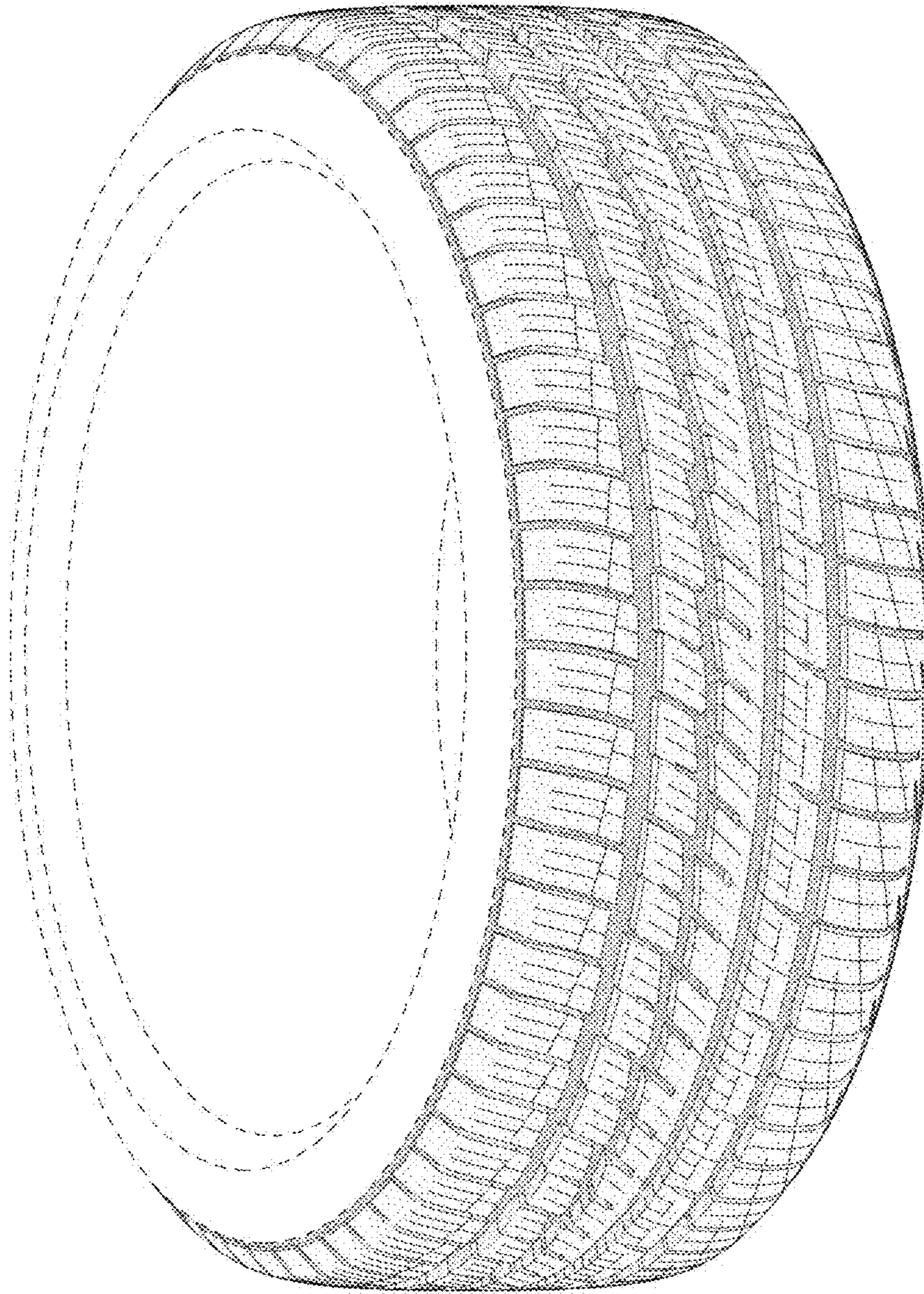

FIG - 2

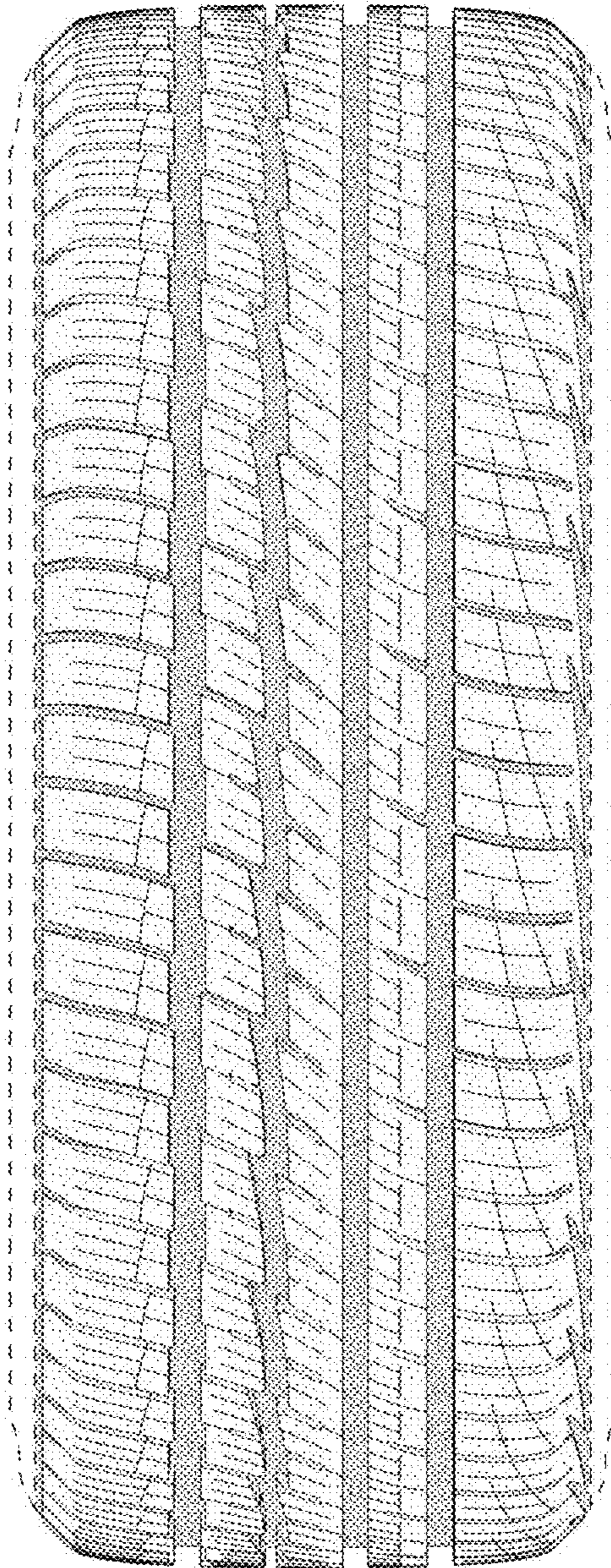

FIG - 3

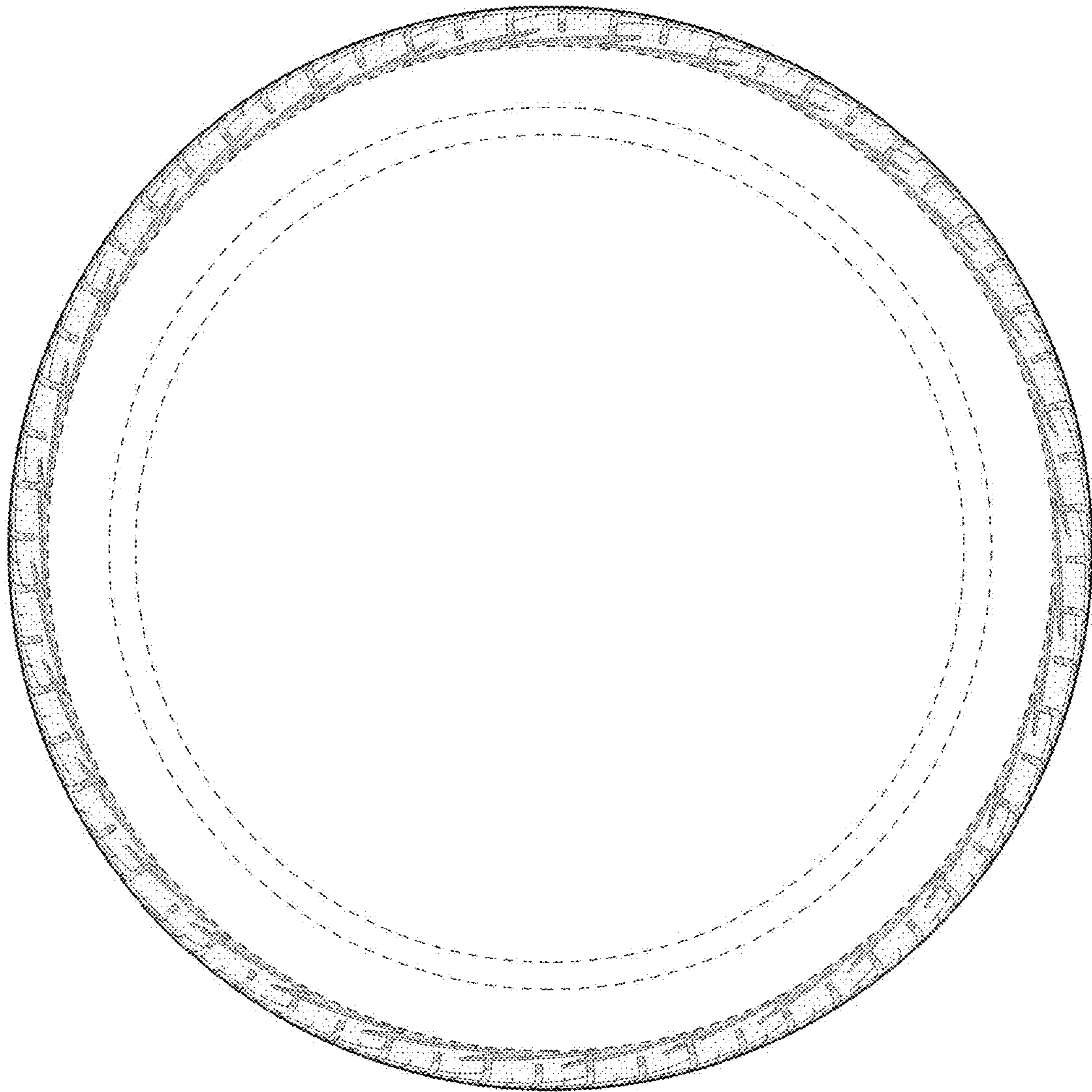

FIG - 4

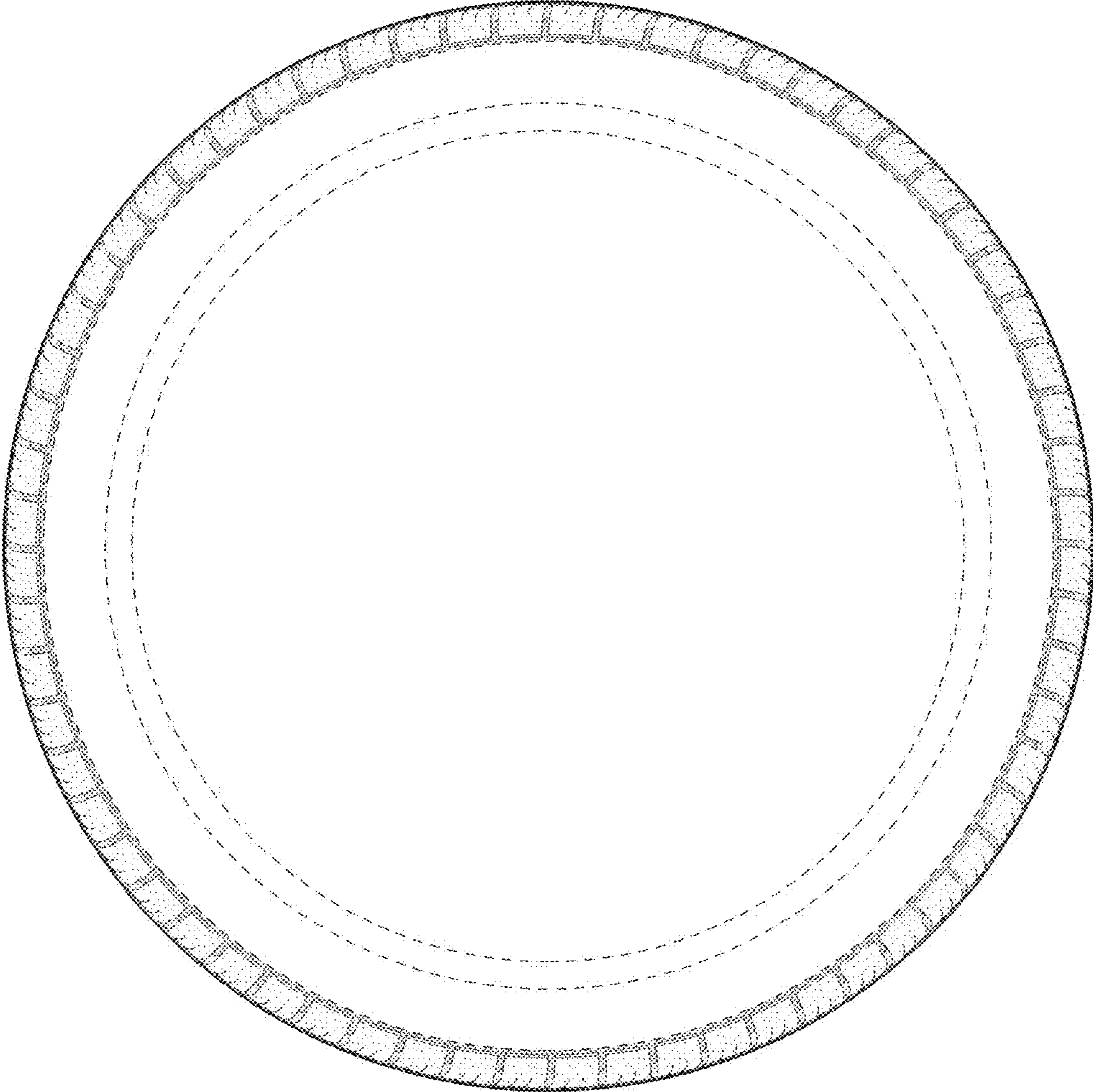

FIG - 5

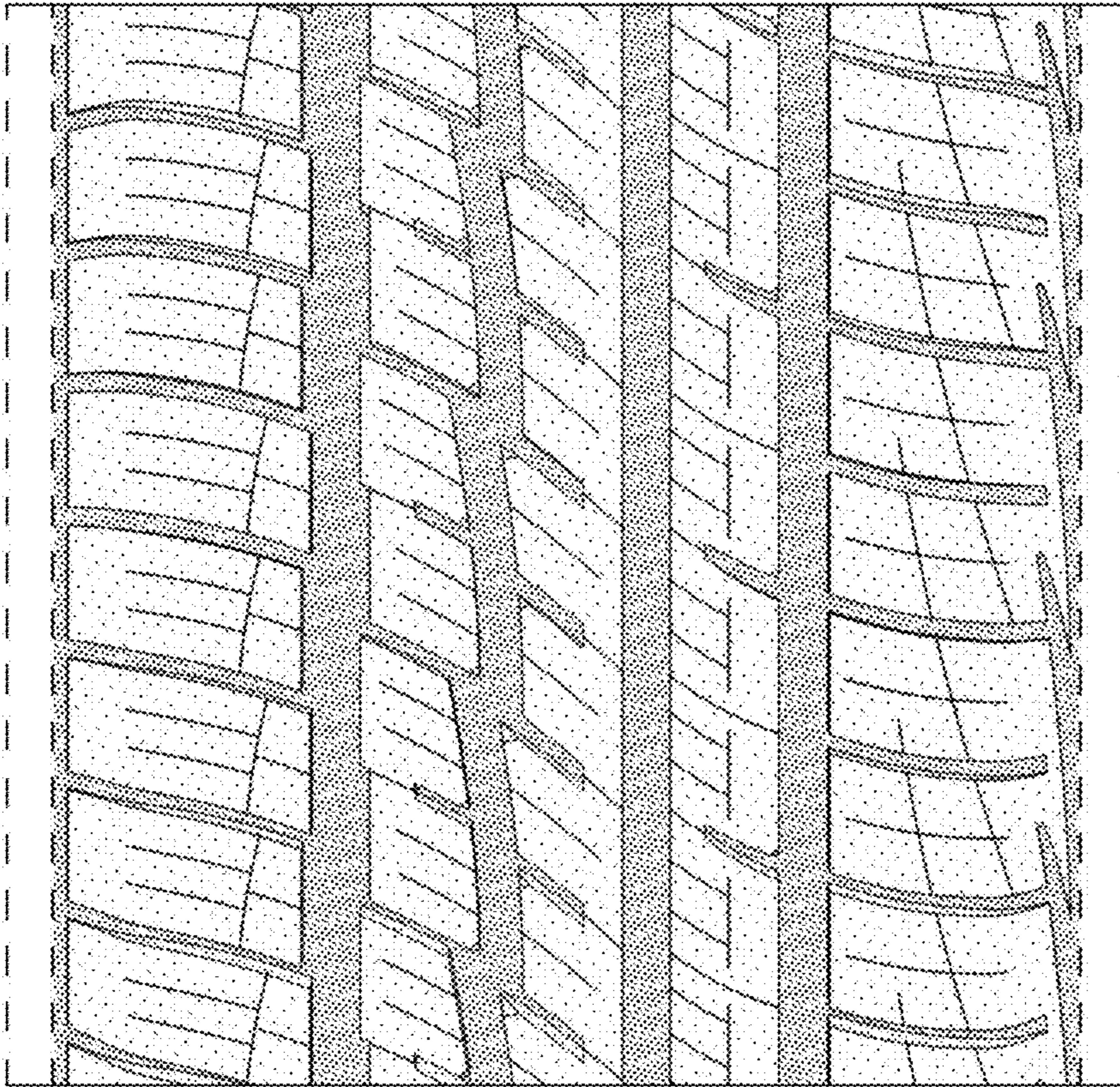

FIG - 6

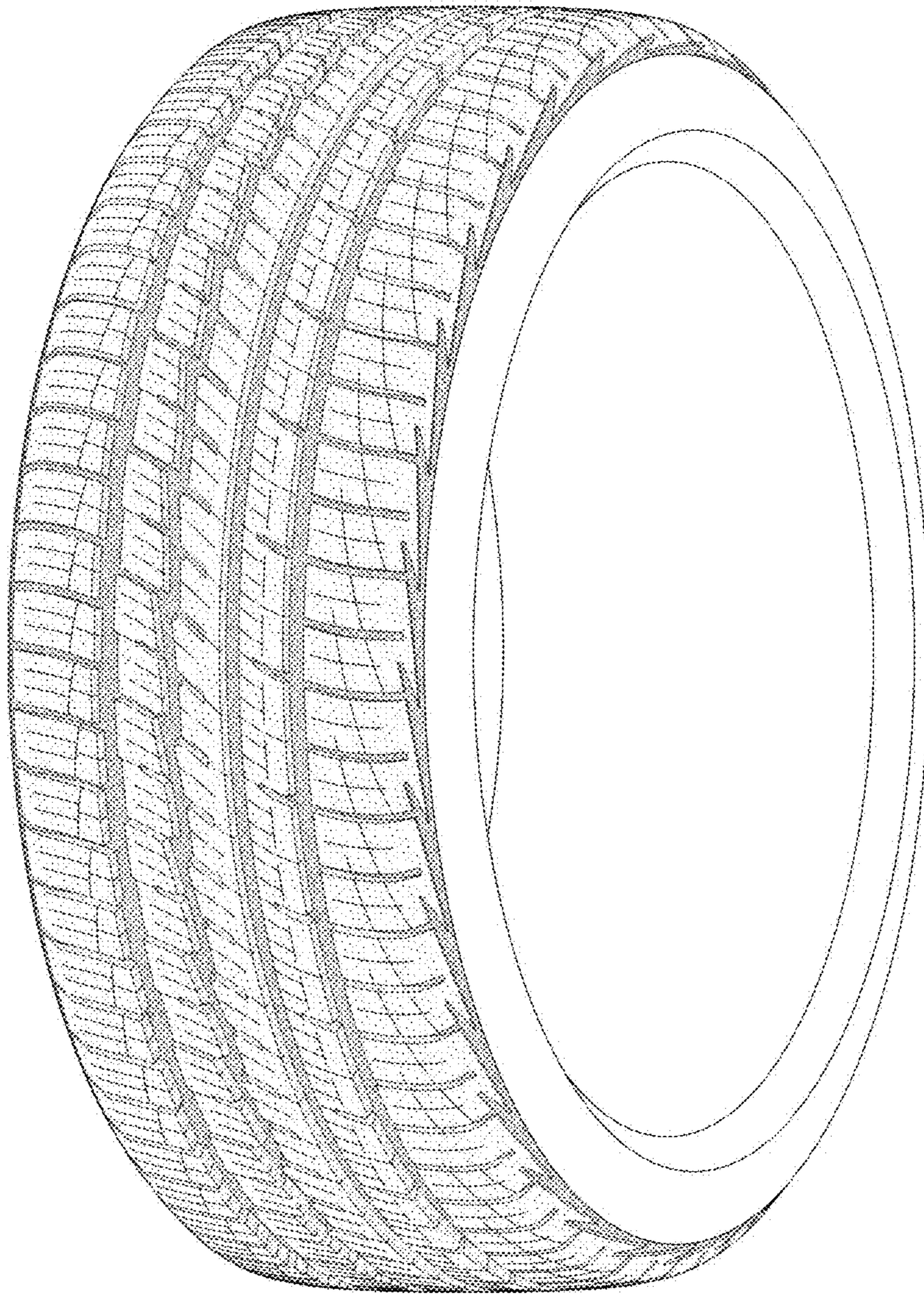

FIG - 7

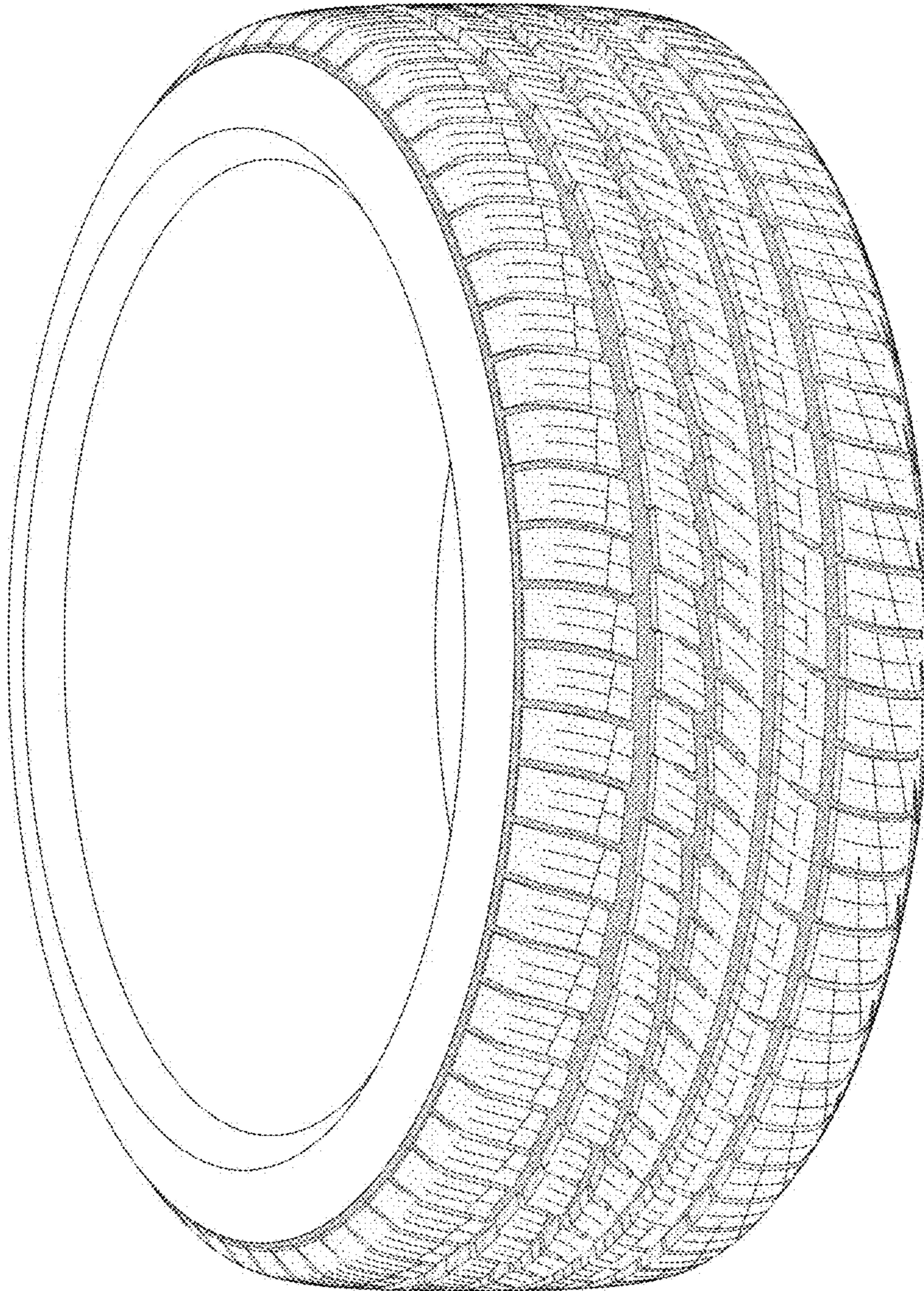

FIG - 8

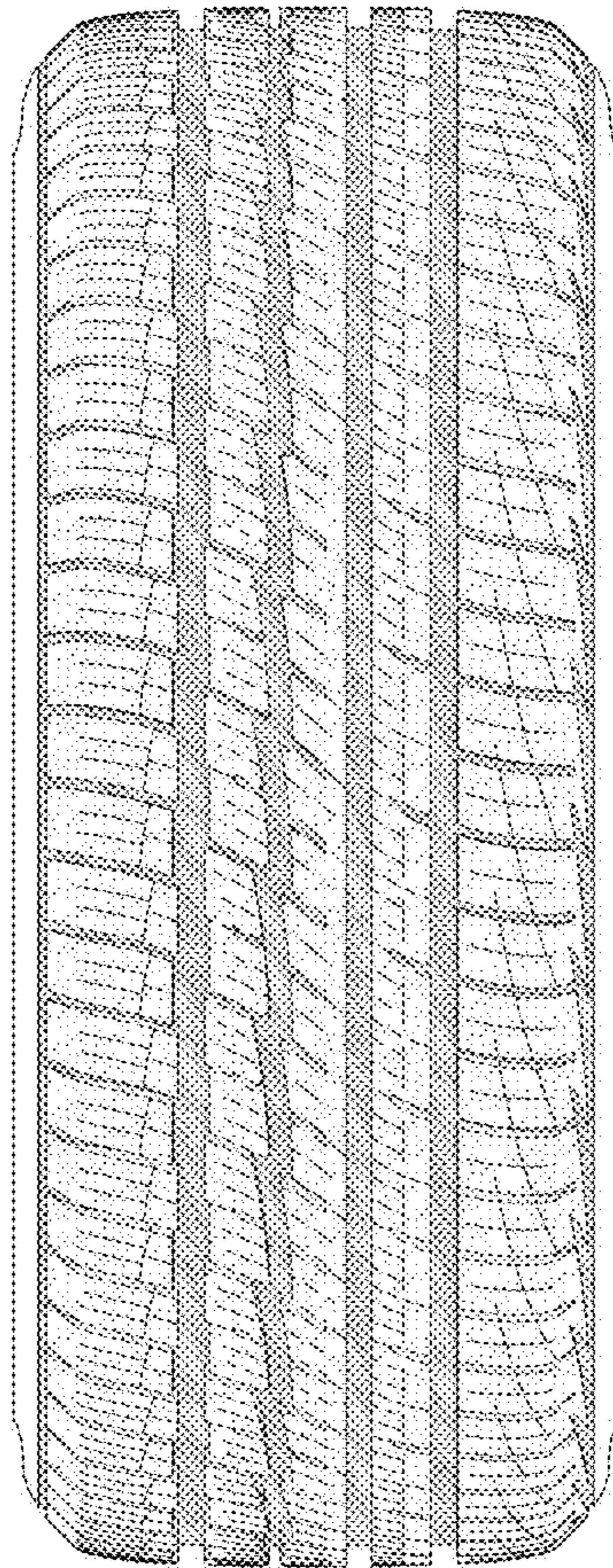

FIG - 9