



US00D808325S

(12) **United States Design Patent**
Chung

(10) **Patent No.:** **US D808,325 S**

(45) **Date of Patent:** **** Jan. 23, 2018**

- (54) **AUTOMOTIVE WHEEL**
- (71) Applicant: **Suny Chung**, Anaheim, CA (US)
- (72) Inventor: **Suny Chung**, Anaheim, CA (US)
- (**) Term: **15 Years**
- (21) Appl. No.: **29/565,496**
- (22) Filed: **May 20, 2016**
- (51) **LOC (11) Cl.** **12-16**
- (52) **U.S. Cl.**
USPC **D12/211**
- (58) **Field of Classification Search**
USPC D12/204–213
CPC B60B 7/00; B60B 7/02; B60B 7/04; B60B 7/01; B60B 7/06; B60B 3/02; B60B 3/04; B60B 3/06; B60B 3/10; B60B 1/00; B60B 1/08; B60B 1/10; B60B 1/12
See application file for complete search history.

D626,489 S *	11/2010	Laengerer	D12/211
D641,680 S *	7/2011	Laengerer	D12/211
D671,062 S *	11/2012	Dilber	D12/211
D683,295 S *	5/2013	Pollmann	D12/209
D696,616 S *	12/2013	Gueler	D12/209
D720,676 S *	1/2015	Caswell	D12/209
D740,198 S *	10/2015	Barnes	D12/211
D763,162 S *	8/2016	Garbas	D12/211
D765,574 S *	9/2016	Hale, Jr.	D12/211
D768,045 S *	10/2016	Curic	D12/209
D768,554 S *	10/2016	Rueckheim	D12/211
D775,047 S *	12/2016	Wheel	D12/211
D775,051 S *	12/2016	Alfonso	D12/211
D782,951 S *	4/2017	Bjerke	D12/209

* cited by examiner

Primary Examiner — George D Kirschbaum

(57) **CLAIM**

The ornamental design for an automotive wheel, as shown and described.

DESCRIPTION

FIG. 1 is a perspective view of an automotive wheel, showing my new design;
 FIG. 2 is another perspective view thereof;
 FIG. 3 is another perspective view thereof;
 FIG. 4 is a front view thereof;
 FIG. 5 is a perspective view of a second embodiment of an automotive wheel, showing my new design;
 FIG. 6 is another perspective view of FIG. 5;
 FIG. 7 is another perspective view of FIG. 5;
 FIG. 8 is a front view of FIG. 5; and,
 FIG. 9 is a side view of the automotive wheel in FIGS. 1-8.

1 Claim, 9 Drawing Sheets

(56) **References Cited**
 U.S. PATENT DOCUMENTS

D424,500 S *	5/2000	Johnson	D12/209
D471,852 S *	3/2003	Pfeiffer	D12/211
D479,177 S *	9/2003	Nordmann	D12/211
D504,102 S *	4/2005	Cheng	D12/211
D507,775 S *	7/2005	Pfeiffer	D12/211
D515,494 S *	2/2006	Laengerer	D12/211
D527,326 S *	8/2006	Pfeiffer	D12/209
D538,730 S *	3/2007	Thurner	D12/209
D546,747 S *	7/2007	Pfeiffer	D12/211
D619,525 S *	7/2010	Patel	D12/211
D623,109 S *	9/2010	Markefka	D12/209
D625,239 S *	10/2010	Juergens	D12/211





FIGURE 1



FIGURE 2



FIGURE 3



FIGURE 4



FIGURE 5



FIGURE 6



FIGURE 7



FIGURE 8

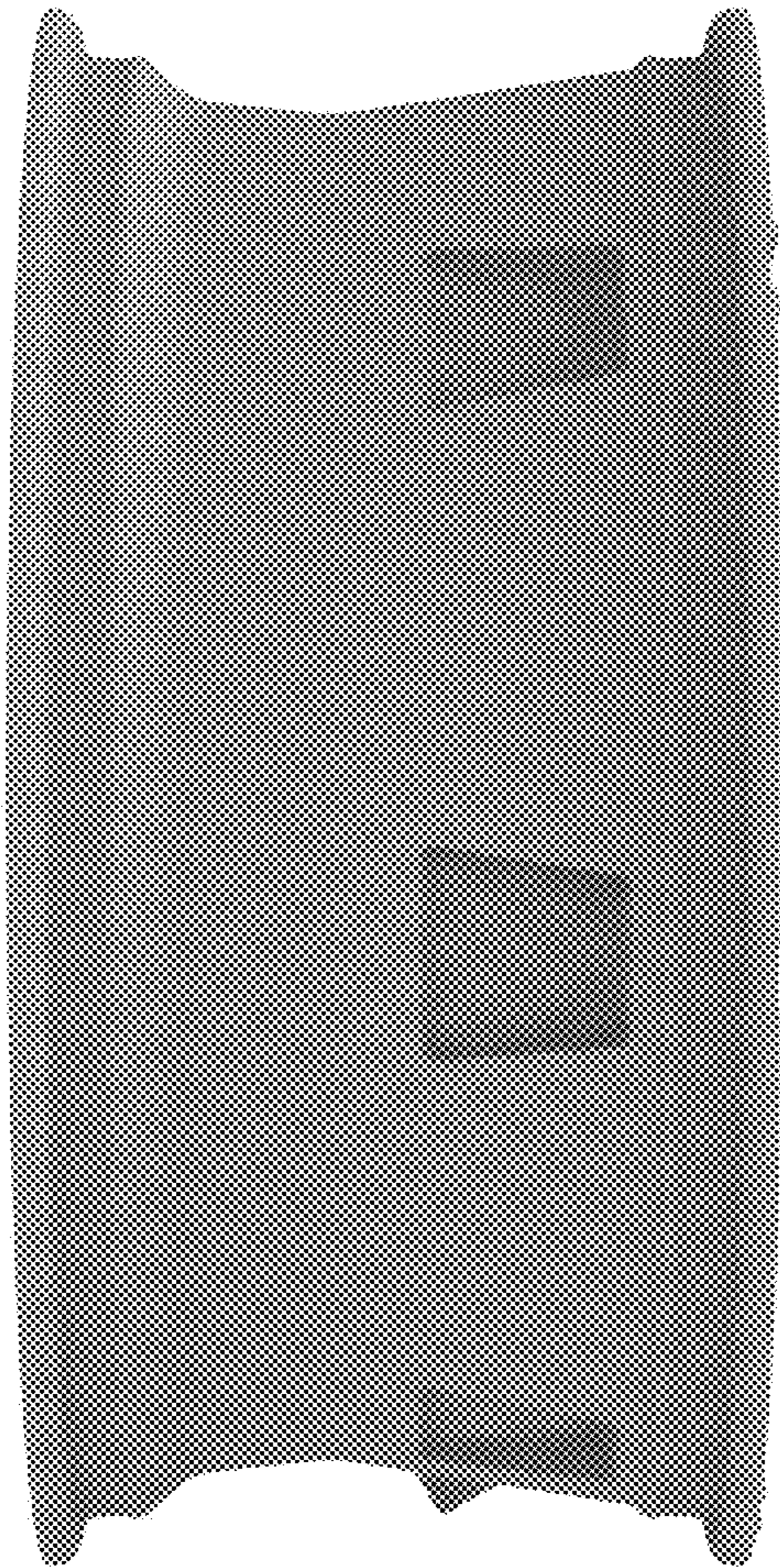

FIGURE 9