

US00D808245S

(12) **United States Design Patent**  
**Blankenship**

(10) **Patent No.:** **US D808,245 S**

(45) **Date of Patent:** **\*\* Jan. 23, 2018**

(54) **LOCK COVER**

(71) Applicant: **3CA Enterprises, Inc.**, Bartlett, IL  
(US)

(72) Inventor: **Daniel Blankenship**, Bartlett, IL (US)

(73) Assignee: **3CA Enterprises, Inc.**, Bartlett, IL  
(US)

(\*\*) Term: **15 Years**

(21) Appl. No.: **29/593,954**

(22) Filed: **Feb. 14, 2017**

(51) **LOC (11) Cl.** ..... **08-07**

(52) **U.S. Cl.**  
USPC ..... **D8/346; D8/343**

(58) **Field of Classification Search**  
USPC ..... D8/330, 331, 343, 346, 398, 394, 449;  
70/57, 57.1, 51-56, 416, 485, 486, 445,  
70/419, 431, 422, 158, DIG. 43, DIG. 56,  
70/160, 164, 167  
CPC ..... E05B 67/38; E05B 17/002; E05B 67/04  
See application file for complete search history.

(56) **References Cited**

**U.S. PATENT DOCUMENTS**

4,576,022	A *	3/1986	Gamble	.....	E05B 67/38 70/417
4,578,970	A *	4/1986	Youngblood	.....	E05B 13/001 70/209
4,686,840	A *	8/1987	McCarroll	.....	E05B 17/14 70/454
4,799,370	A *	1/1989	Cooper	.....	G11B 23/023 70/159
D402,878	S *	12/1998	Liu	.....	D8/346
D439,826	S *	4/2001	Oddy	.....	D8/336
6,578,393	B2 *	6/2003	Yarborough	.....	E05B 67/38 70/52

7,124,606	B2 *	10/2006	Turek	.....	E05B 67/22 70/14
7,380,425	B2 *	6/2008	Elliott	.....	E05B 67/02 70/38 R
D624,390	S *	9/2010	Wasserman	.....	D8/343
8,800,329	B1 *	8/2014	Dolev	.....	E05B 67/36 70/290

(Continued)

*Primary Examiner* — Prabhakar G Deshmukh  
(74) *Attorney, Agent, or Firm* — Leydig, Voit & Mayer,  
Ltd.

(57) **CLAIM**

The ornamental design for a lock cover, as shown and described.

**DESCRIPTION**

FIG. 1 is a perspective view taken from the front, top, and right side of a lock cover in accordance with my new design. FIG. 2 is a rear elevation view of the lock cover of FIG. 1. FIG. 3 is a front elevation view of the lock cover of FIG. 1. FIG. 4 is a left side elevation view of the lock cover of FIG. 1. FIG. 5 is a right side elevation view of the lock cover of FIG. 1. FIG. 6 is a top plan view of the lock cover, showing the top surface of the top unit and the inside top of the bottom unit. FIG. 7 is a bottom plan view of the lock cover, showing the bottom surface of the bottom unit and the bottom surface of the top unit; and, FIG. 8 is a perspective view taken from the rear and bottom, and right side of the lock cover of FIG. 1. The broken lines shown depict portions of the lock cover that form no part of the claimed design. The top and bottom units are separated from their vertical alignment to show the inside portions of the units for clarity.

**1 Claim, 6 Drawing Sheets**

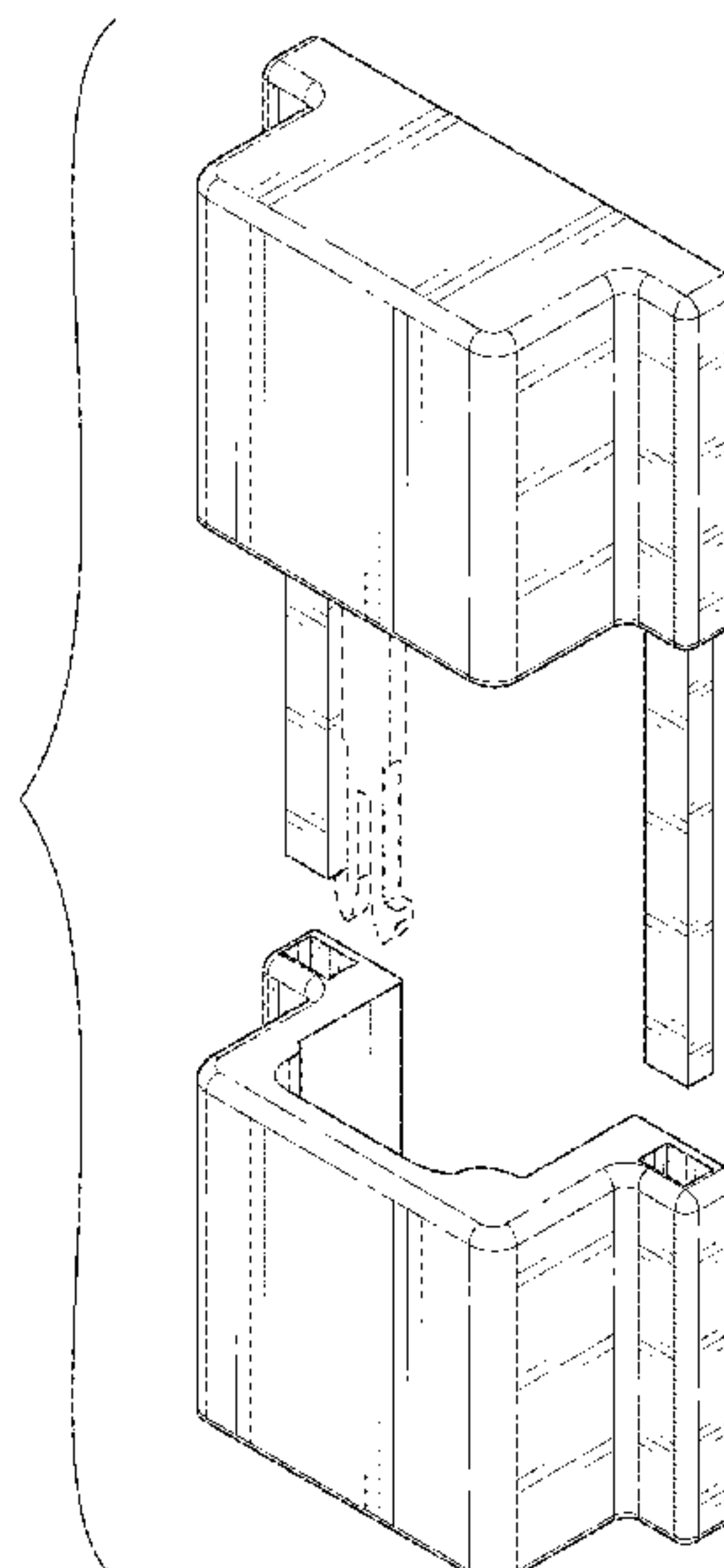

(56)

**References Cited**

U.S. PATENT DOCUMENTS

D719,012 S \* 12/2014 Alexander ..... D8/346  
D795,675 S \* 8/2017 Howse ..... D8/343

\* cited by examiner

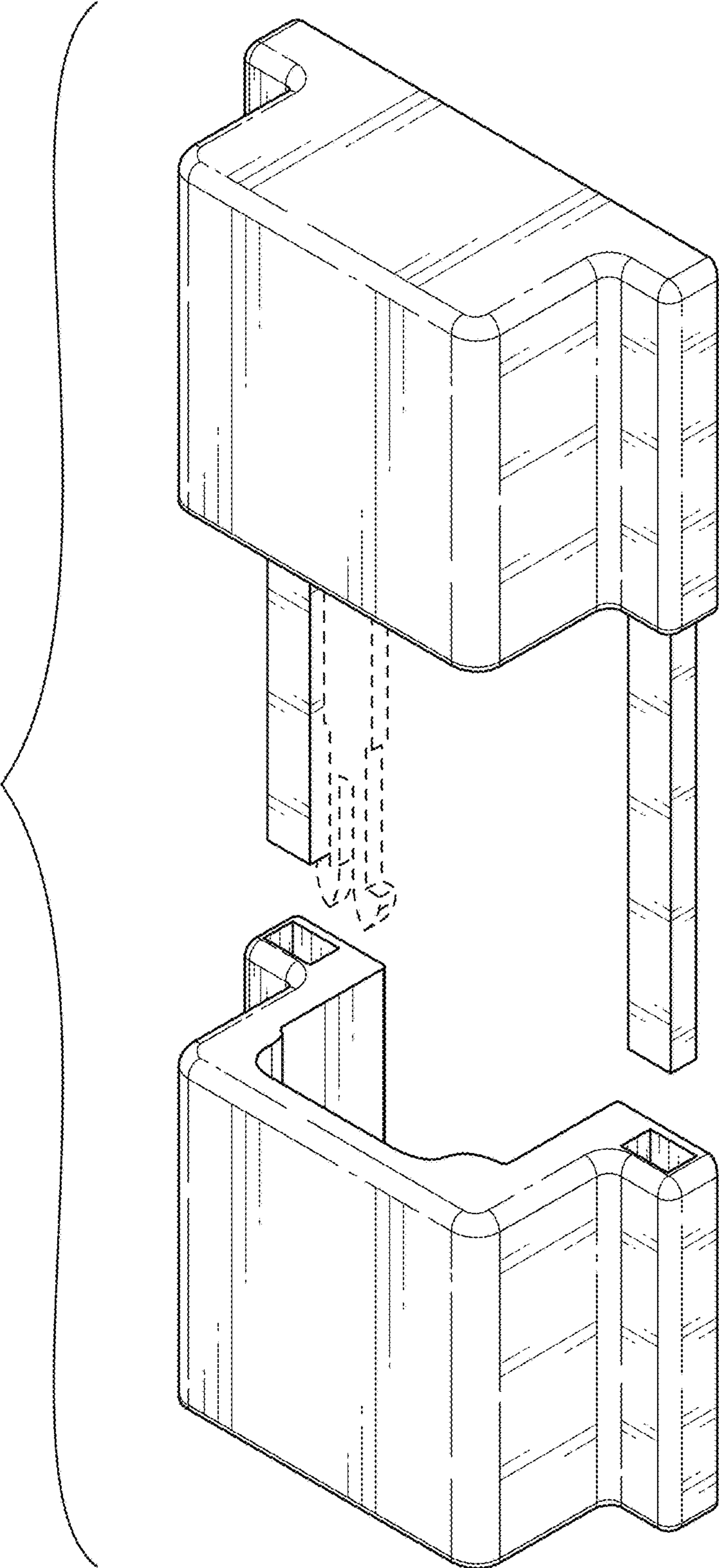

FIG. 1

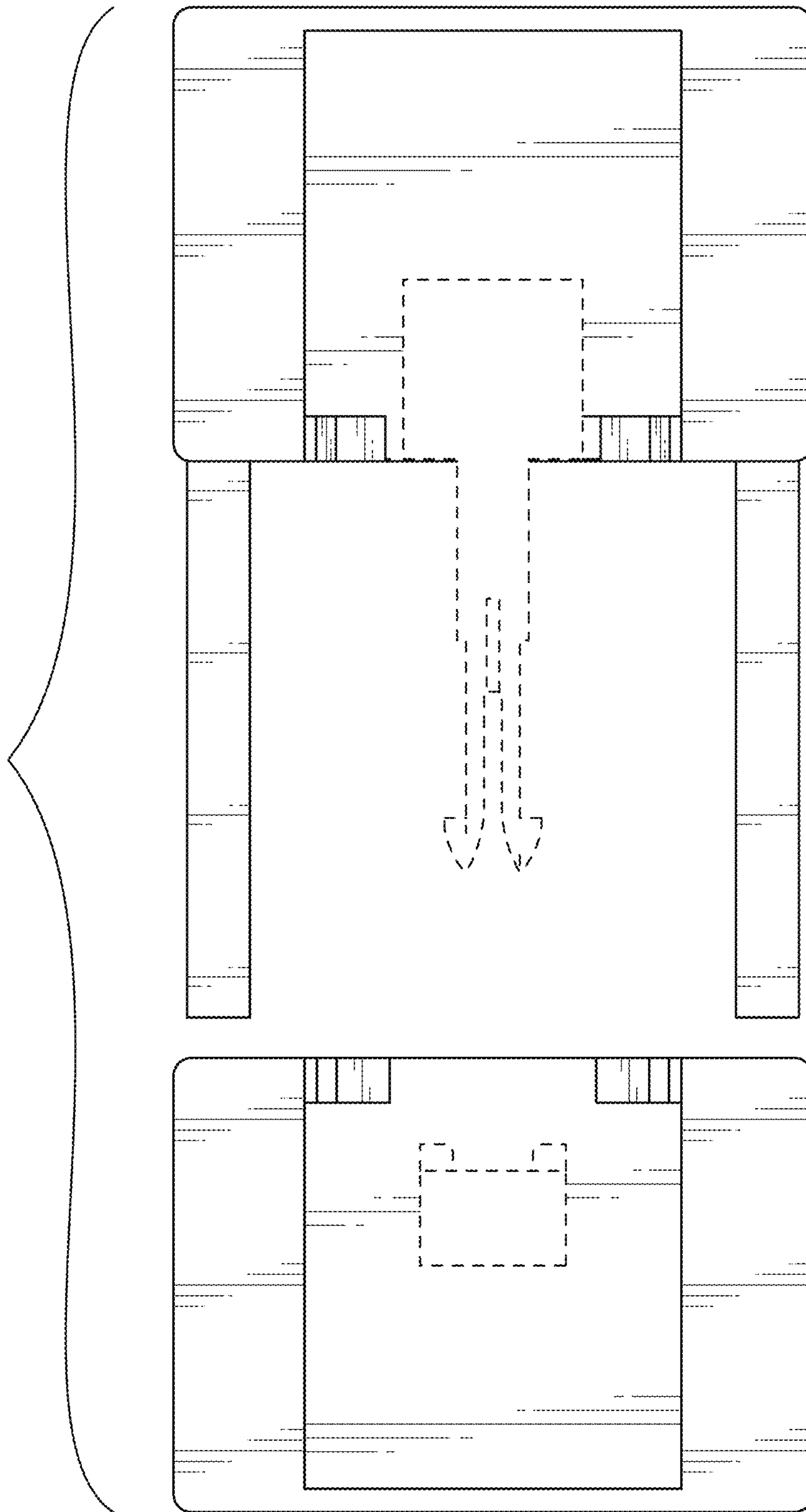

FIG. 2

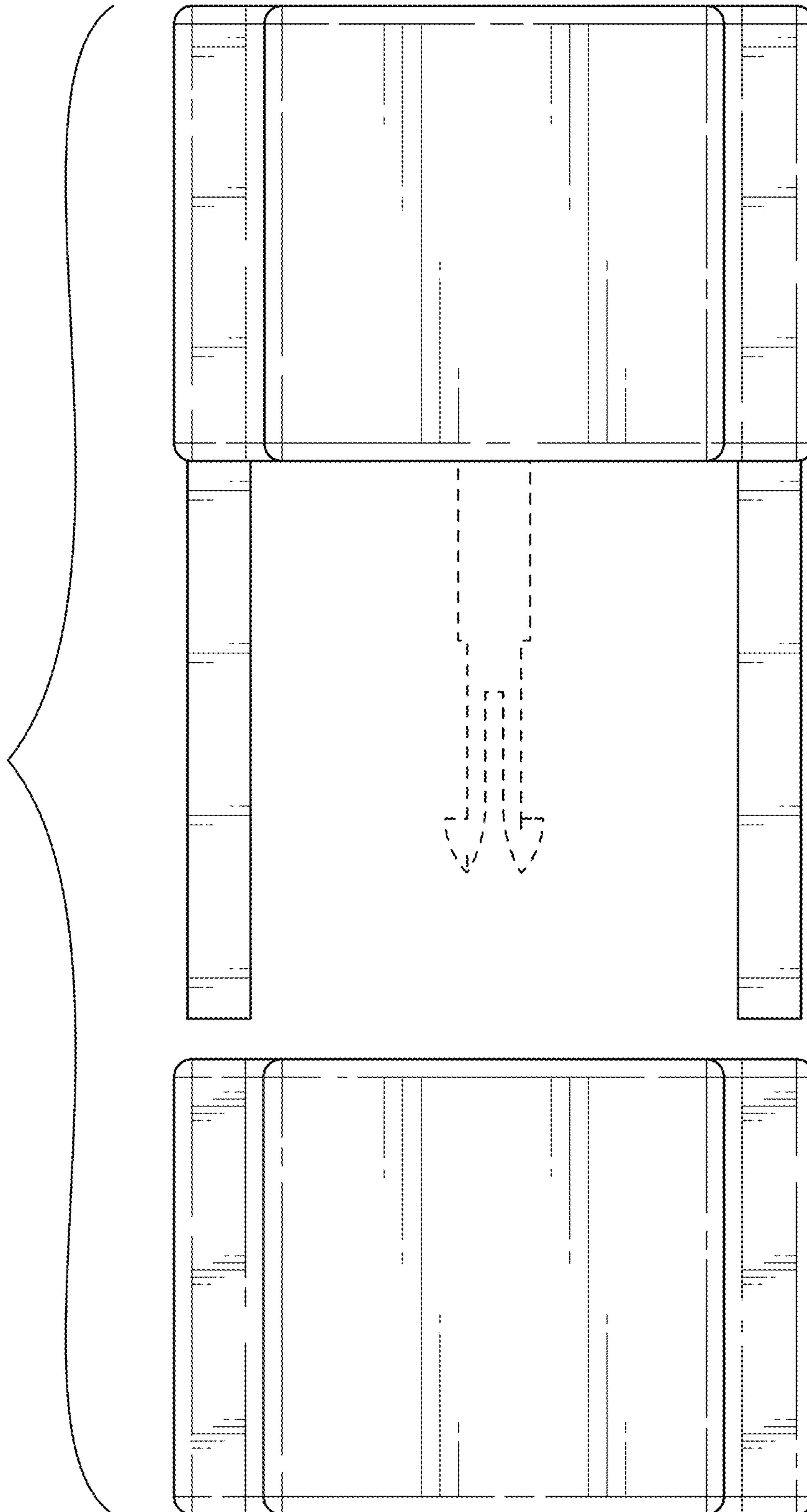

FIG. 3



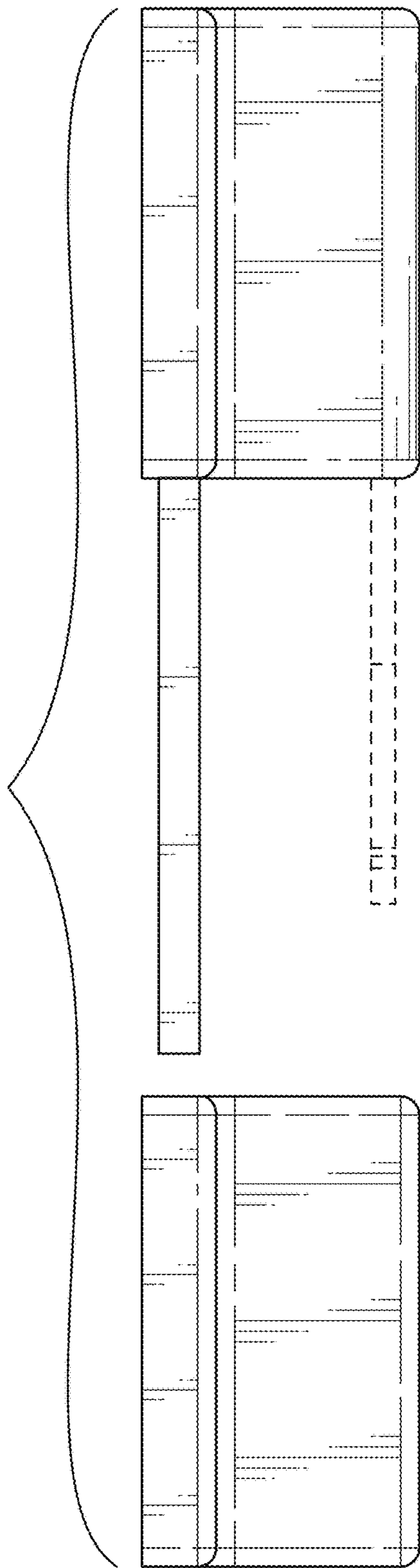

FIG. 4

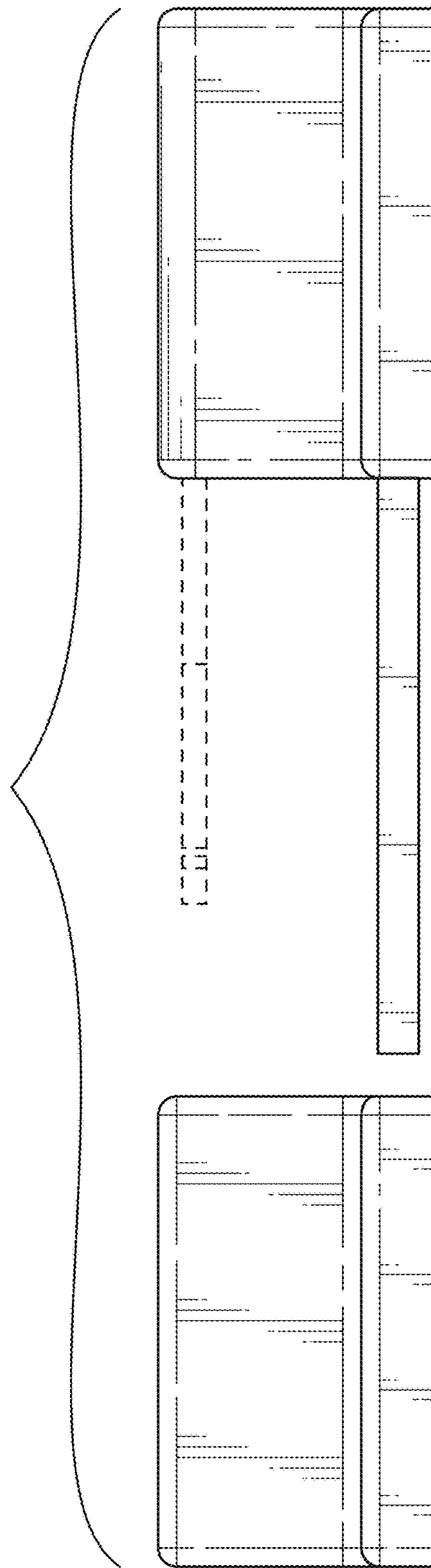

FIG. 5

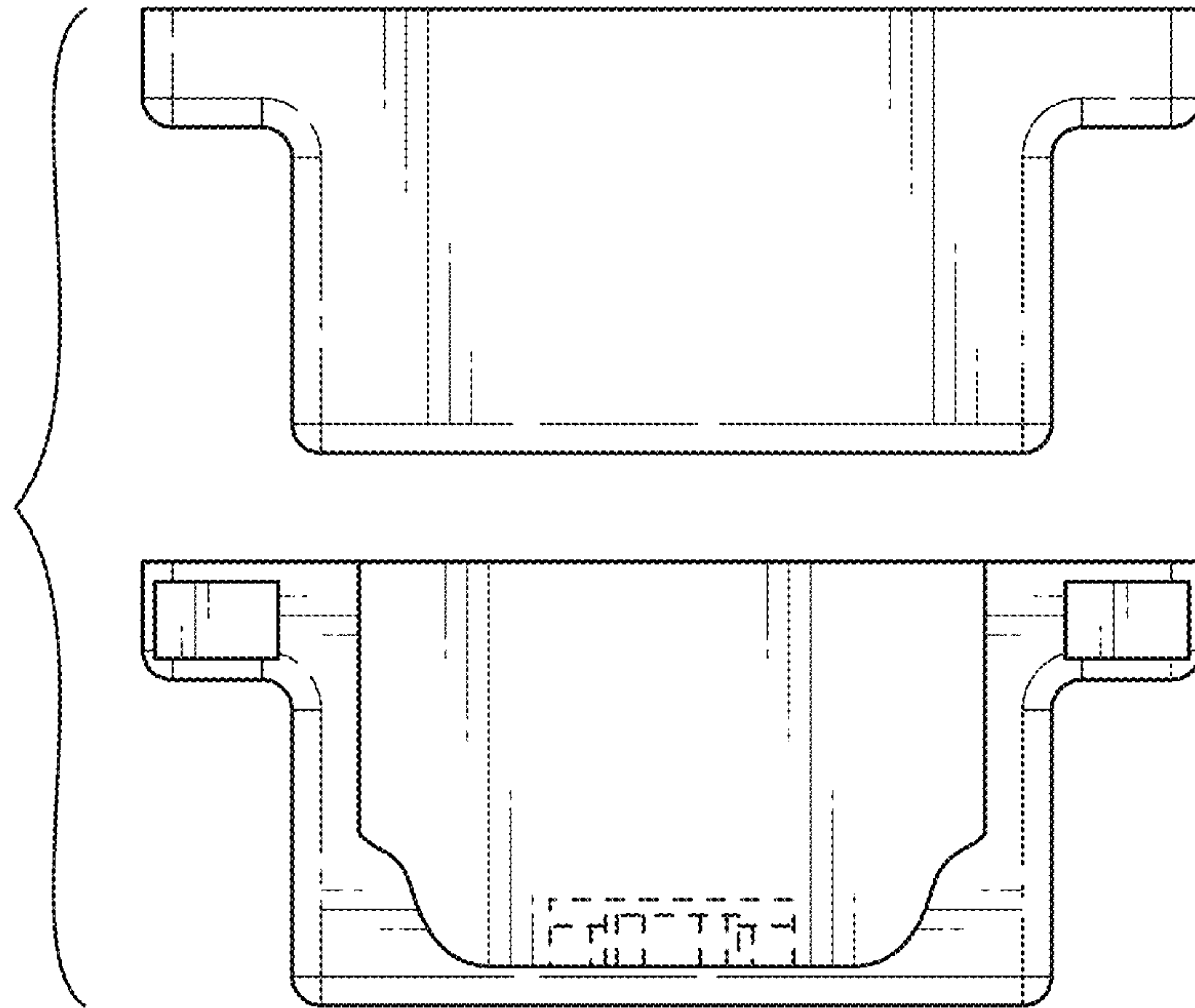

FIG. 6

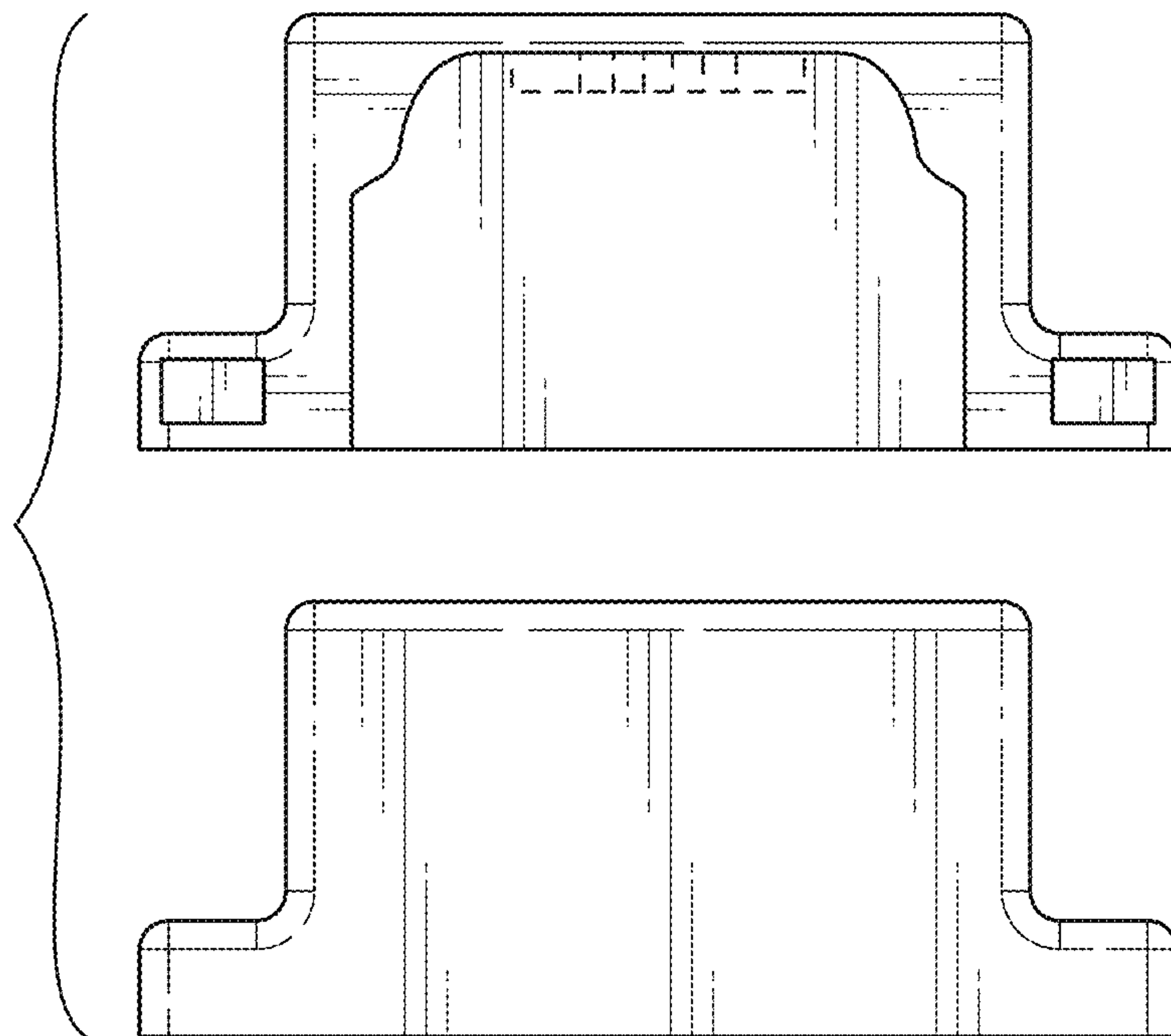

FIG. 7

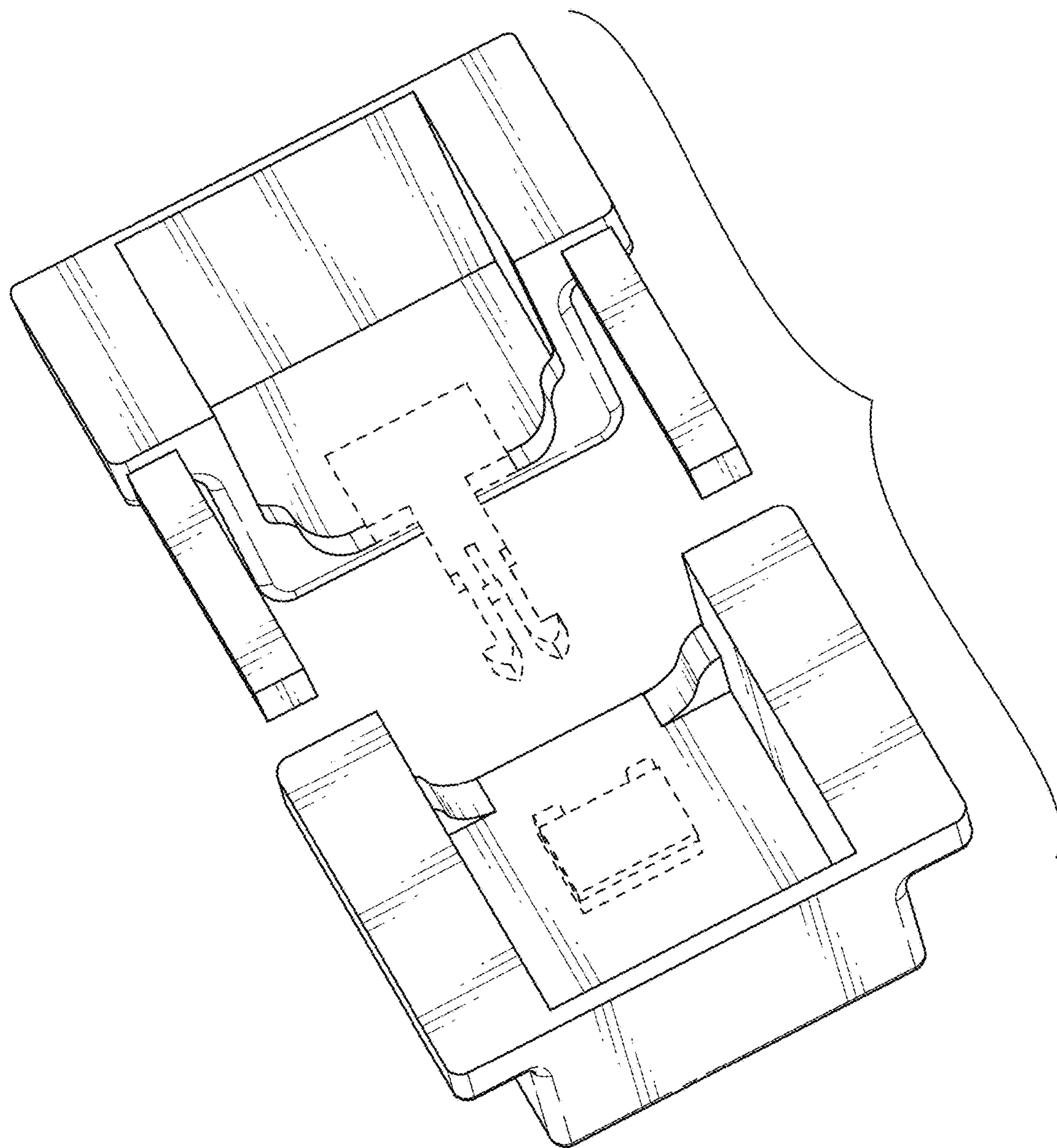

FIG. 8