



US00D808140S

(12) **United States Design Patent**
da Costa Pereira Machado

(10) **Patent No.:** **US D808,140 S**
(45) **Date of Patent:** **** Jan. 23, 2018**

(54) **SHOE OUTSOLE**

(71) Applicant: **NIKE, Inc.**, Beaverton, OR (US)

(72) Inventor: **Fabricio da Costa Pereira Machado**,
Beaverton, OR (US)

(73) Assignee: **NIKE, Inc.**, Beaverton, OR (US)

(**) Term: **15 Years**

(21) Appl. No.: **29/584,414**

(22) Filed: **Nov. 14, 2016**

(51) **LOC (11) Cl.** **02-04**

(52) **U.S. Cl.**

USPC **D2/957**; D2/951; D2/958; D2/960

(58) **Field of Classification Search**

USPC D2/902, 906, 908, 916, 918, 925,
D2/946-962, 977; 36/3 B, 22 R, 24.5,
36/25 R, 28, 32 R, 34 R, 59 C, 67 A, 103
CPC A43B 13/00; A43B 13/02; A43B 13/023;
A43B 13/026; A43B 13/04; A43B 13/08;
A43B 13/10; A43B 13/12; A43B 13/14;
A43B 13/141; A43B 13/143; A43B
13/16; A43B 13/18; A43B 13/181; A43B
13/187; A43B 13/189; A43B 13/20; A43B
13/22; A43B 13/223; A43B 13/24; A43B
13/28; A43B 13/30; A43B 13/32; A43B
13/34; A43B 13/36

See application file for complete search history.

(56) **References Cited**

U.S. PATENT DOCUMENTS

D312,723 S	*	12/1990	Okada	D2/946
D498,351 S	*	11/2004	Morgan	D2/953
D499,878 S	*	12/2004	Rask	D2/977
D543,679 S	*	6/2007	Edwards	D2/957
D549,432 S	*	8/2007	McClaskie	D2/953
D648,106 S	*	11/2011	Claassen	D2/958
D648,110 S		11/2011	Rasmussen		
D659,364 S	*	5/2012	Jolicoeur	D2/951

D683,529 S	*	6/2013	Marshall	D2/951
D694,512 S		12/2013	James		
D707,029 S		6/2014	Wright		
D721,226 S	*	1/2015	Petrie	D2/951

(Continued)

OTHER PUBLICATIONS

Nike Footwear Catalog, 2013 Fall Mens Performance Footwear, p. 7, published Nov. 2012, NIKE, Inc., USA.

(Continued)

Primary Examiner — T. Chase Nelson

(74) *Attorney, Agent, or Firm* — Banner & Witcoff, Ltd.

(57) **CLAIM**

The ornamental design for a shoe outsole, as shown and described.

DESCRIPTION

FIG. 1 is a front perspective view of a shoe outsole showing my new design;

FIG. 2 is a bottom view thereof;

FIG. 3 is a front view thereof; and,

FIG. 4 is the front perspective view of FIG. 1 with the broken lines omitted from the claimed area for clarity purposes to better depict the claimed edges.

The broken lines immediately surrounding the claimed area represent an unclaimed boundary of the design. The broken lines immediately inside the outer pentagon-shaped elements and immediately outside of the inner pentagon elements, and the unshaded areas therebetween represent unclaimed subject matter and form no part of the claimed design. The broken lines immediately inside the inner pentagon-shaped elements and the unshaded areas therein represent unclaimed subject matter and form no part of the claimed design. The broken lines showing the remainder of the shoe represent unclaimed subject matter and form no part of the claimed design.

1 Claim, 4 Drawing Sheets

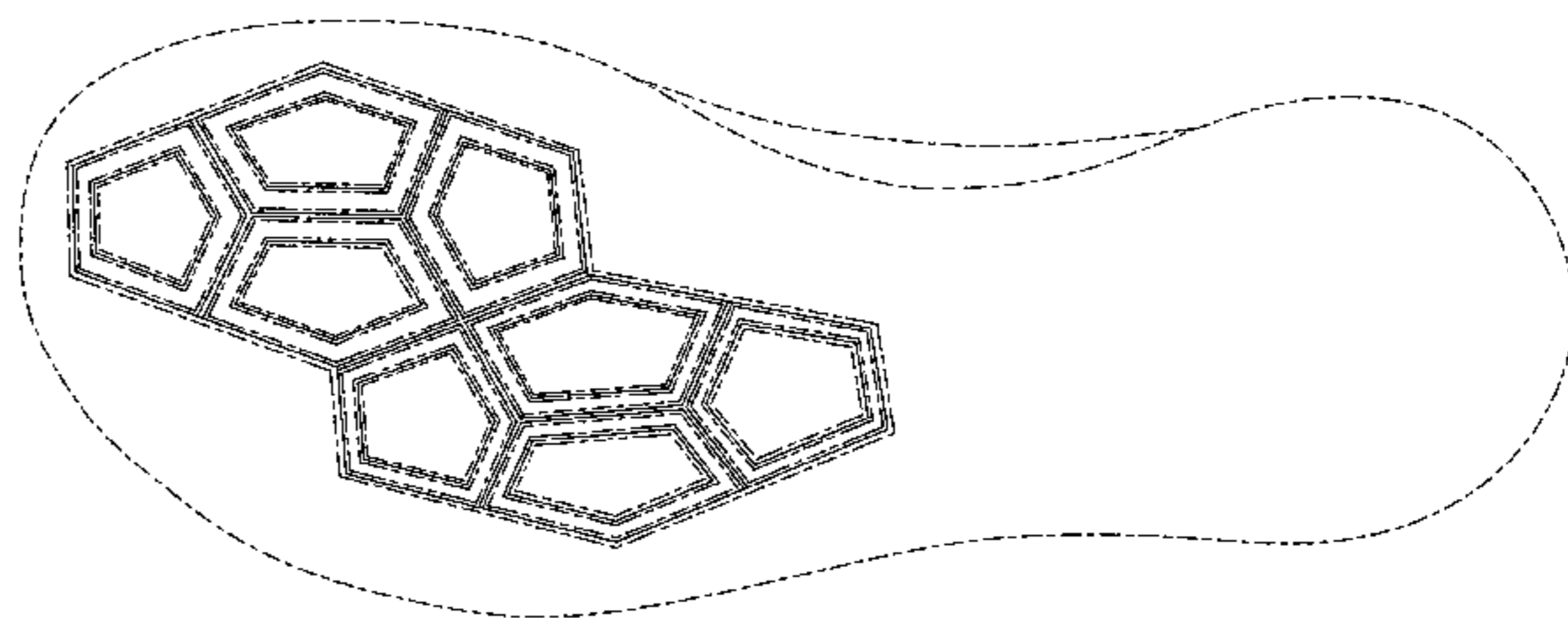
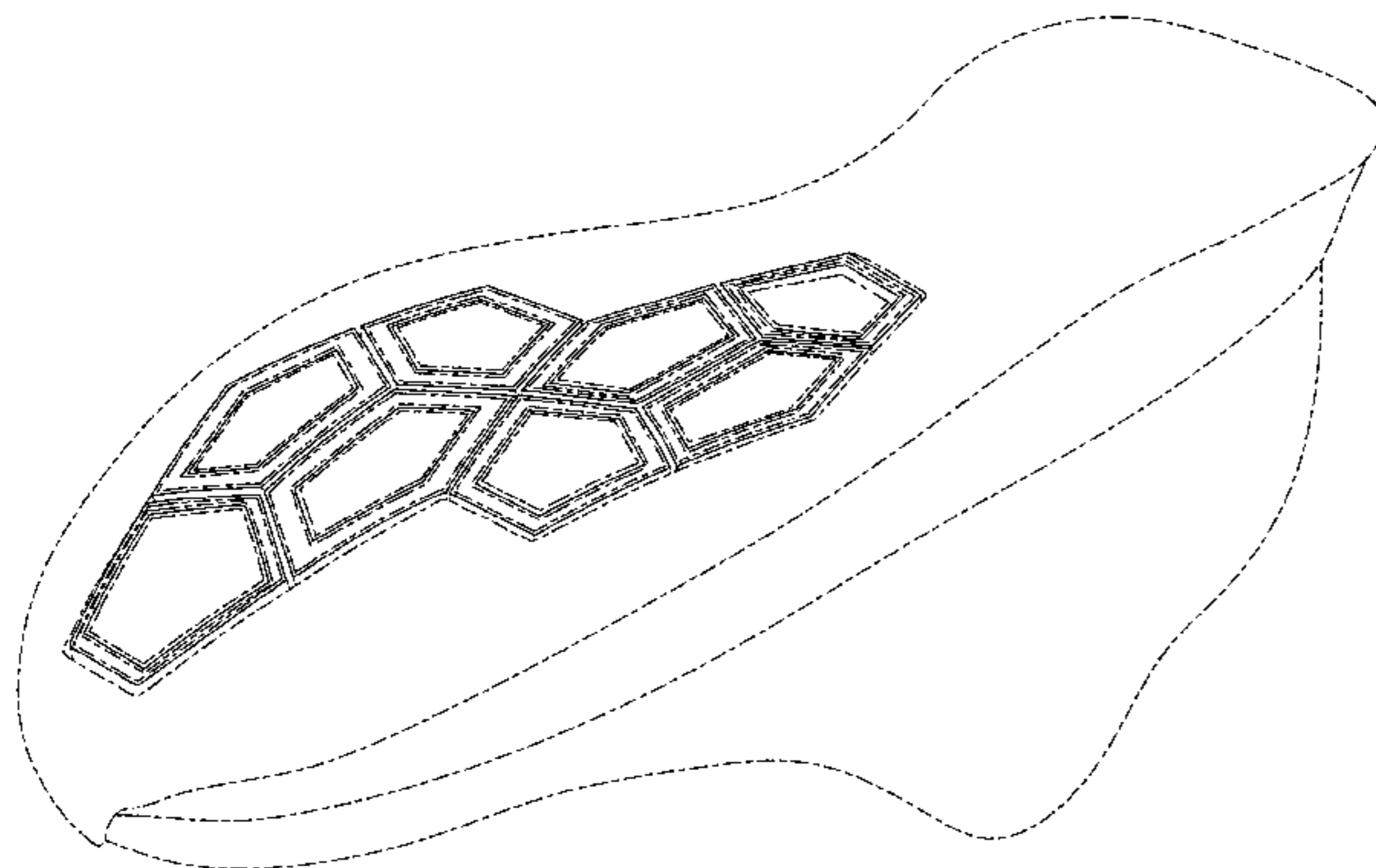

(56)

References Cited

U.S. PATENT DOCUMENTS

D722,753	S *	2/2015	Petrie	D2/951
D723,254	S *	3/2015	Mermet	D2/951
D724,301	S *	3/2015	Mueller	D2/951
D746,565	S *	1/2016	Petrie	D2/951
D746,566	S *	1/2016	Rasmussen	D2/951
D747,865	S	1/2016	Gerig et al.	
D759,358	S *	6/2016	Cullen	D2/948
D762,965	S	8/2016	Miner	
D762,966	S	8/2016	Miner	
D776,905	S *	1/2017	Little	D2/951
D778,561	S *	2/2017	Petrie	D2/947
D779,174	S *	2/2017	de Montgolfier	D2/947
D780,419	S *	3/2017	Petrie	D2/951
D782,169	S *	3/2017	Roulo	D2/947
D782,170	S *	3/2017	Roulo	D2/951
D783,963	S *	4/2017	Sullivan	D2/947
D783,969	S *	4/2017	Kanata	D2/951
D788,420	S *	6/2017	Roulo	D2/951
D788,424	S *	6/2017	Hardman	D2/951
D789,057	S *	6/2017	da Costa Pereira	
			Machado	D2/951
2016/0255911	A1 *	9/2016	Fujita	A43B 13/125

OTHER PUBLICATIONS

Nike Footwear Catalog, 2013 Fall Mens Performance Footwear, p. 47, published Nov. 2012, NIKE, Inc., USA.

Nike Footwear Catalog, 2015 Spring Core Performance Footwear Final, p. 6, published May 14, 2014, NIKE, Inc., USA.

* cited by examiner

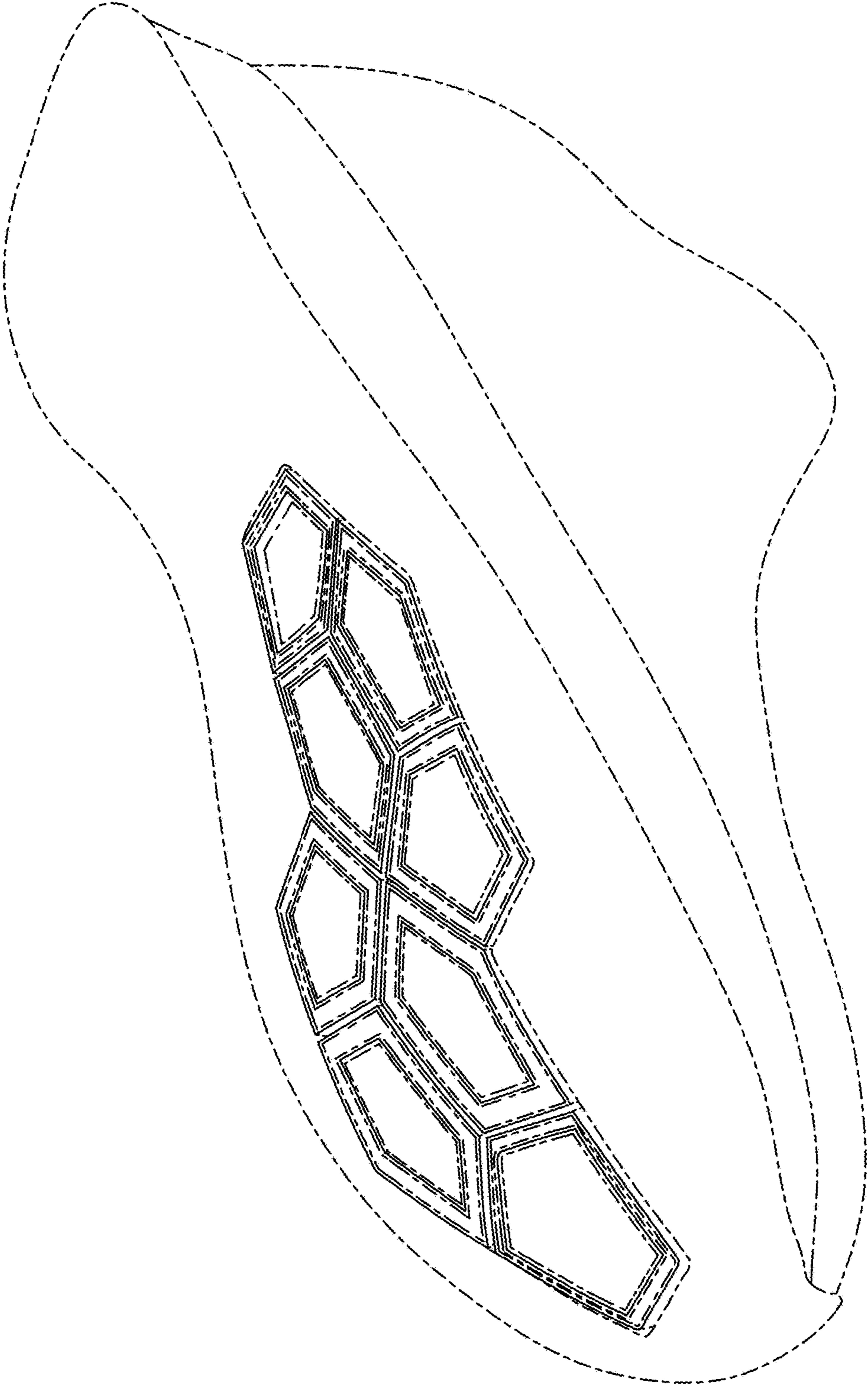

FIG. 1

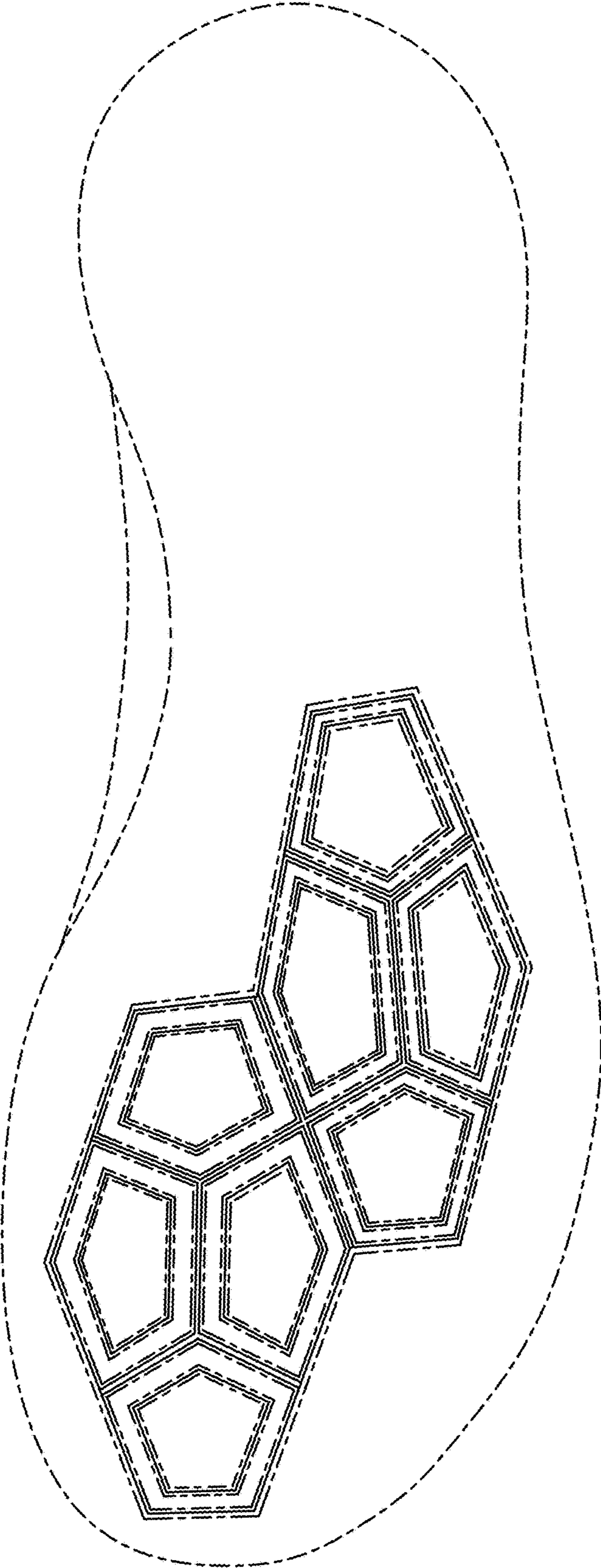

FIG. 2

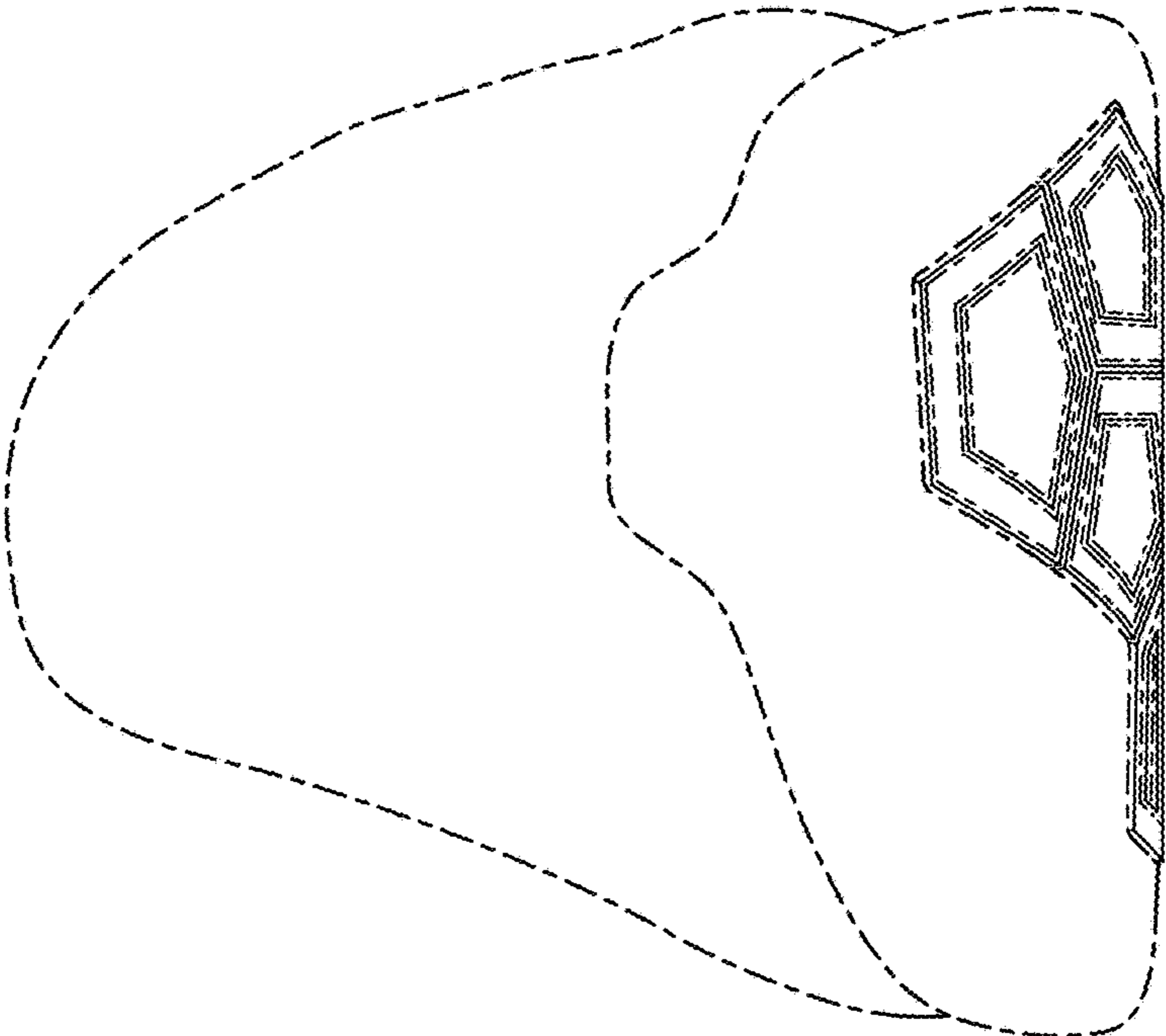

FIG. 3

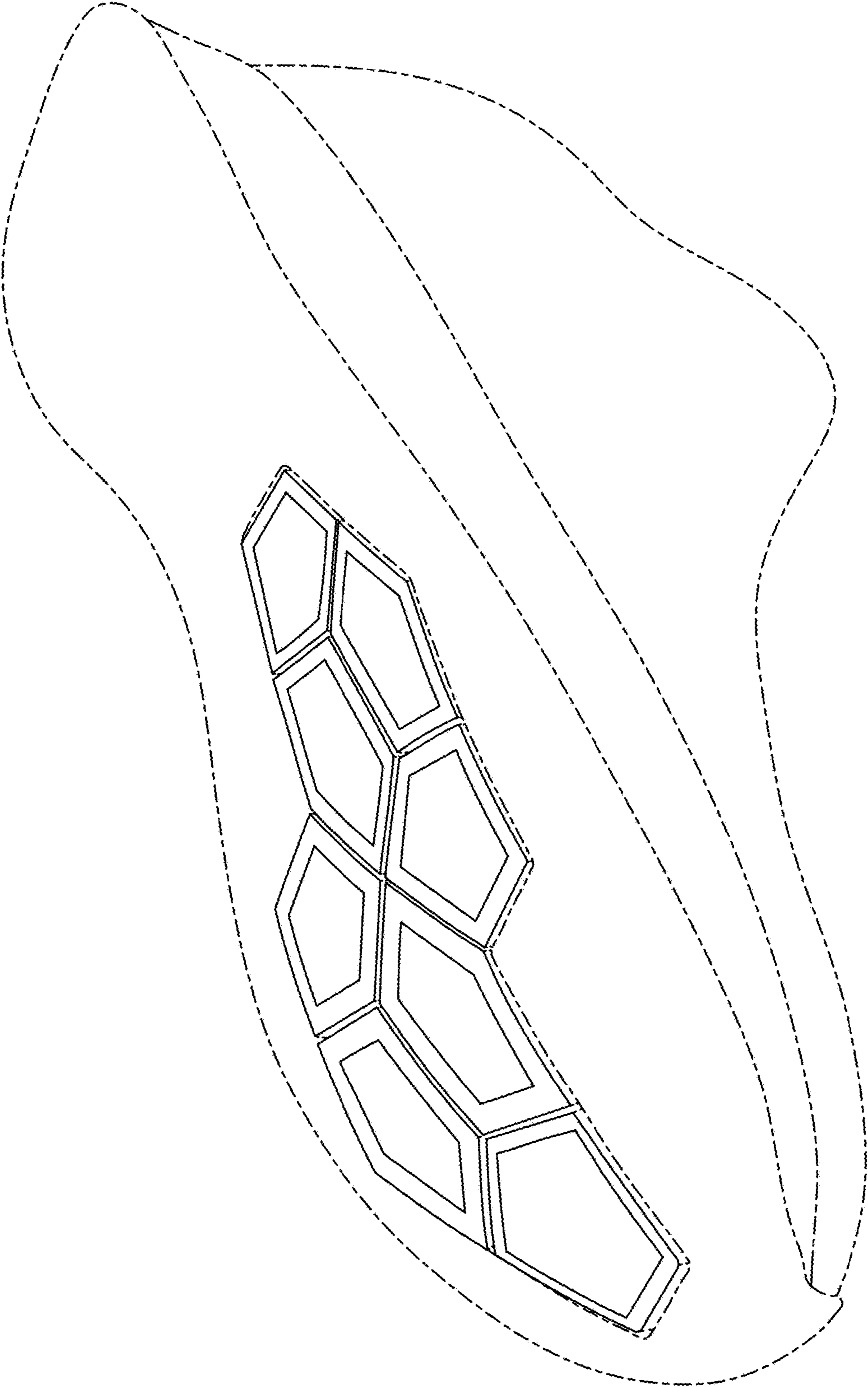

FIG. 4