

US00D808134S

(12) **United States Design Patent** (10) **Patent No.:** **US D808,134 S**  
**Laska** (45) **Date of Patent:** **\*\* Jan. 23, 2018**

(54) **FOOTWEAR**  
(71) Applicant: **Crocs, Inc.**, Niwot, CO (US)  
(72) Inventor: **Daniel S. Laska**, Lyons, CO (US)  
(73) Assignee: **Crocs, Inc.**, Niwot, CO (US)  
(\*\*) Term: **15 Years**  
(21) Appl. No.: **29/554,121**  
(22) Filed: **Feb. 8, 2016**  
(51) **LOC (11) Cl.** ..... **02-04**  
(52) **U.S. Cl.**  
USPC ..... **D2/932**; D2/916  
(58) **Field of Classification Search**  
USPC ..... D2/896, 898, 900, 902, 903, 906-911,  
D2/916-923, 925, 926, 929, 932,  
D2/938-994; 36/1, 1.5, 4, 7, 7.4, 7.5, 8,  
36/8.1, 11.5, 45-58, 77, 83, 84, 87-89,  
36/93, 100, 102, 104, 108, 109, 112-114,  
36/123-131  
CPC ..... A43B 3/12  
See application file for complete search history.

D547,935 S \* 8/2007 Clark ..... D2/969  
D566,930 S \* 4/2008 Liow ..... D2/916  
D576,782 S \* 9/2008 Teteriatnikov ..... D2/969  
D653,841 S \* 2/2012 Menezes ..... D2/923  
D698,531 S 2/2014 Lock et al.  
D724,305 S \* 3/2015 Santos ..... D2/971  
D739,125 S 9/2015 Chanthavong  
D739,126 S \* 9/2015 Fongher ..... D2/929  
D751,798 S 3/2016 Laska  
D762,953 S \* 8/2016 Del Biondi ..... D2/923  
D768,364 S \* 10/2016 Chanthavong ..... D2/923  
D768,365 S \* 10/2016 Thompson ..... D2/923  
D769,587 S 10/2016 Chanthavong et al.  
D772,543 S \* 11/2016 Laska ..... D2/923  
D779,794 S \* 2/2017 Engerman ..... D2/923

\* cited by examiner

*Primary Examiner* — Caron D Veynar  
*Assistant Examiner* — Katelin G Kloberg  
(74) *Attorney, Agent, or Firm* — Wilmer Cutler Pickering  
Hale and Dorr LLP

(57) **CLAIM**

The ornamental design for footwear, as shown and described.

**DESCRIPTION**

FIG. 1 is a front perspective view of footwear;  
FIG. 2 is a front view thereof;  
FIG. 3 is a back view thereof;  
FIG. 4 is an outer side view thereof;  
FIG. 5 is an inner side view thereof;  
FIG. 6 is a top view thereof; and,  
FIG. 7 is a bottom view thereof.  
The portions of the design shown in dashed lines form no part of the claimed design.

**1 Claim, 7 Drawing Sheets**

(56) **References Cited**  
U.S. PATENT DOCUMENTS  
D149,687 S \* 5/1948 Sandler ..... D2/932  
D197,761 S \* 3/1964 Gould ..... D2/927  
3,605,292 A \* 9/1971 Goldblatt ..... A43B 3/12  
36/8.1  
6,122,845 A \* 9/2000 Menghi ..... A43B 1/14  
36/11.5  
D493,949 S \* 8/2004 Magro ..... D2/907  
D513,836 S \* 1/2006 Magro ..... D2/896  
D517,294 S \* 3/2006 Belley ..... D2/969

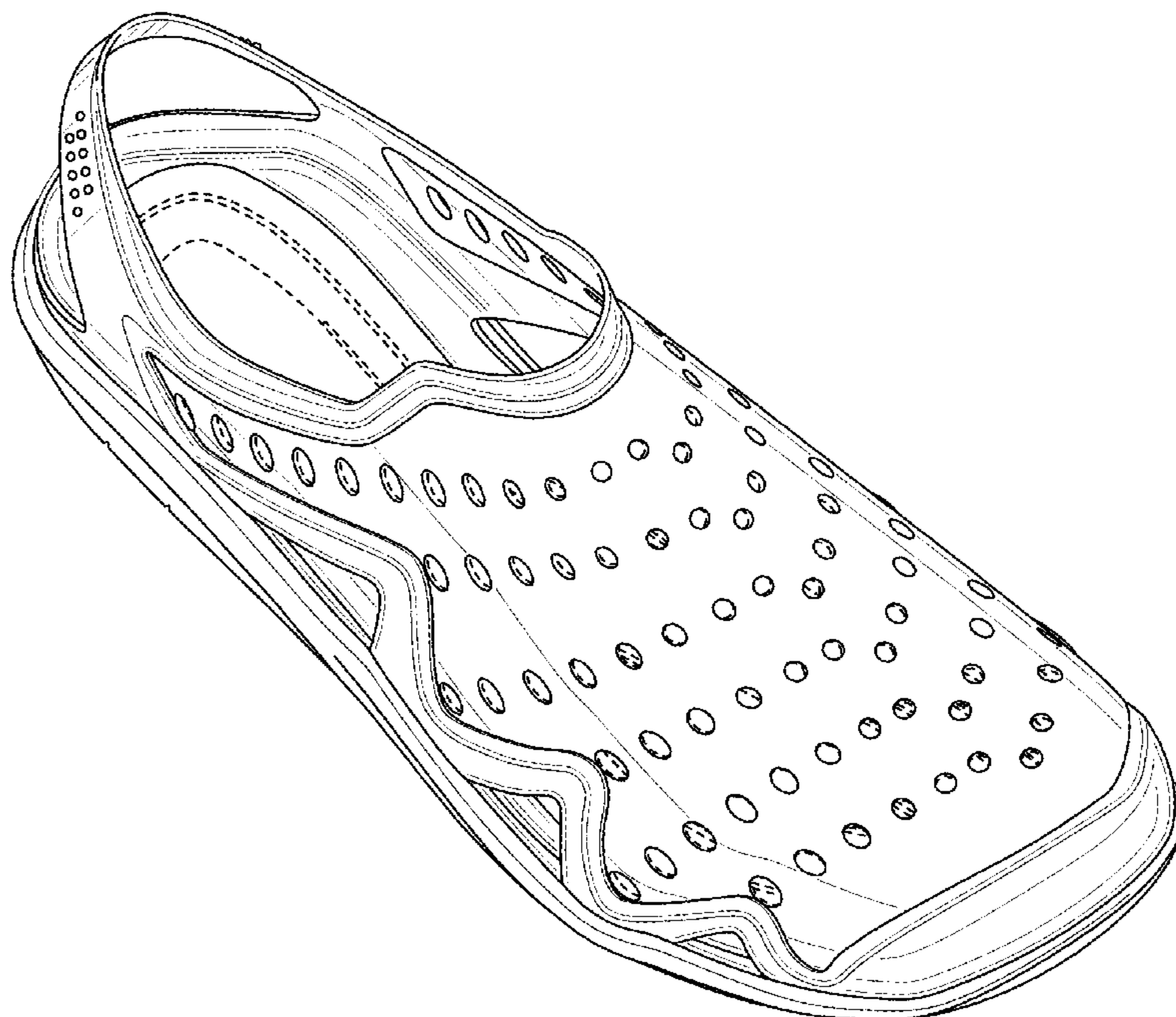

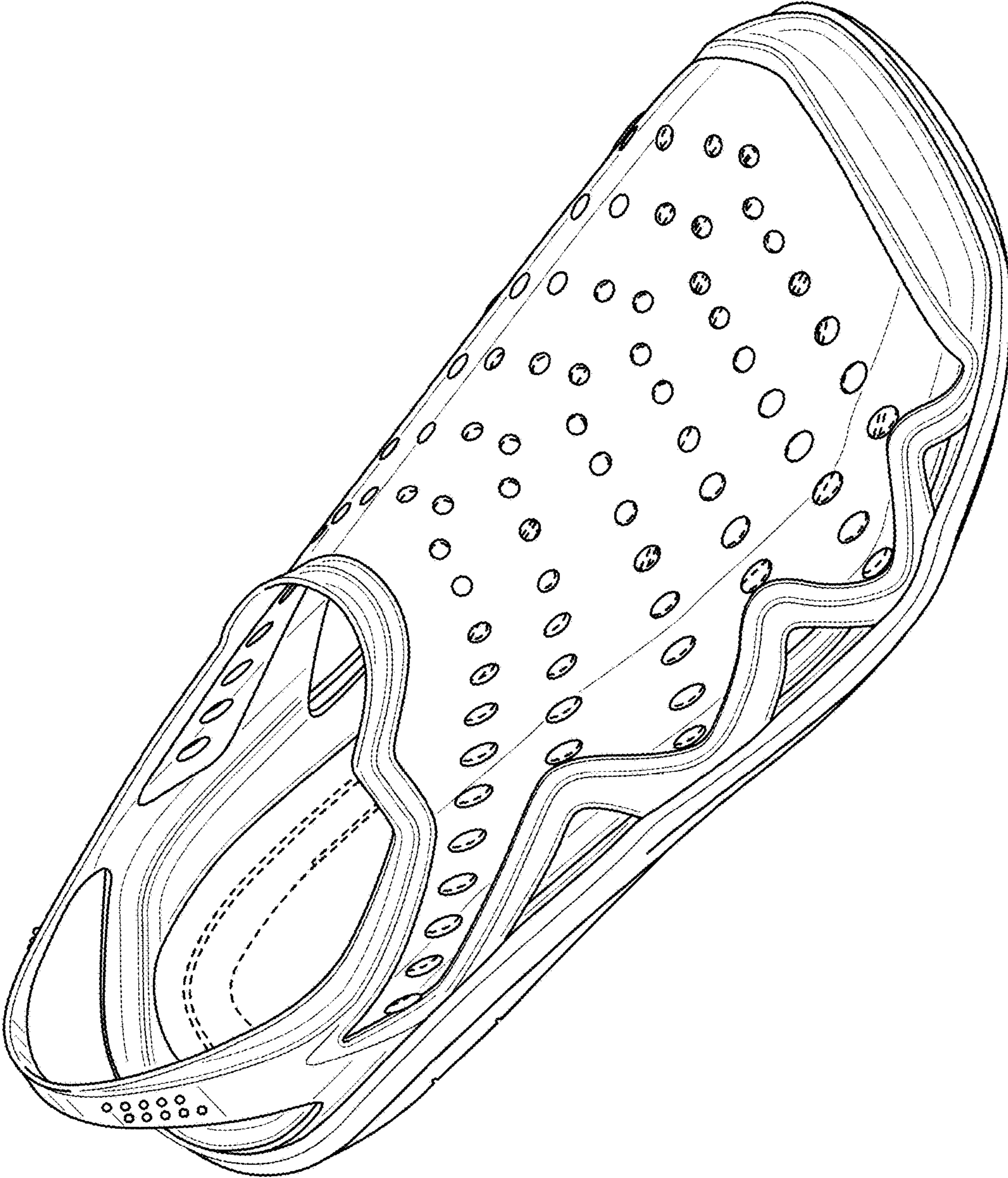

FIG. 1

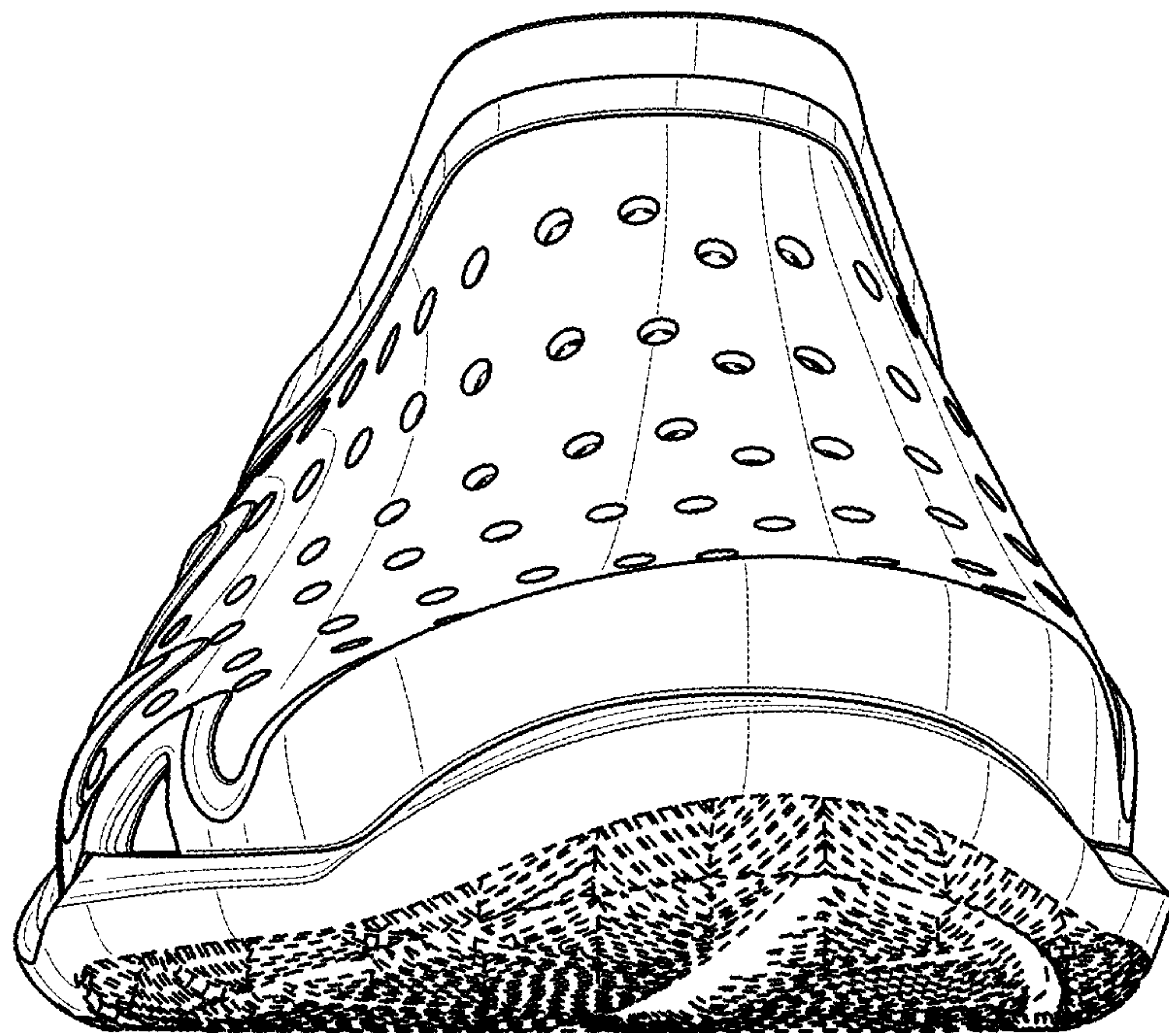

FIG. 2



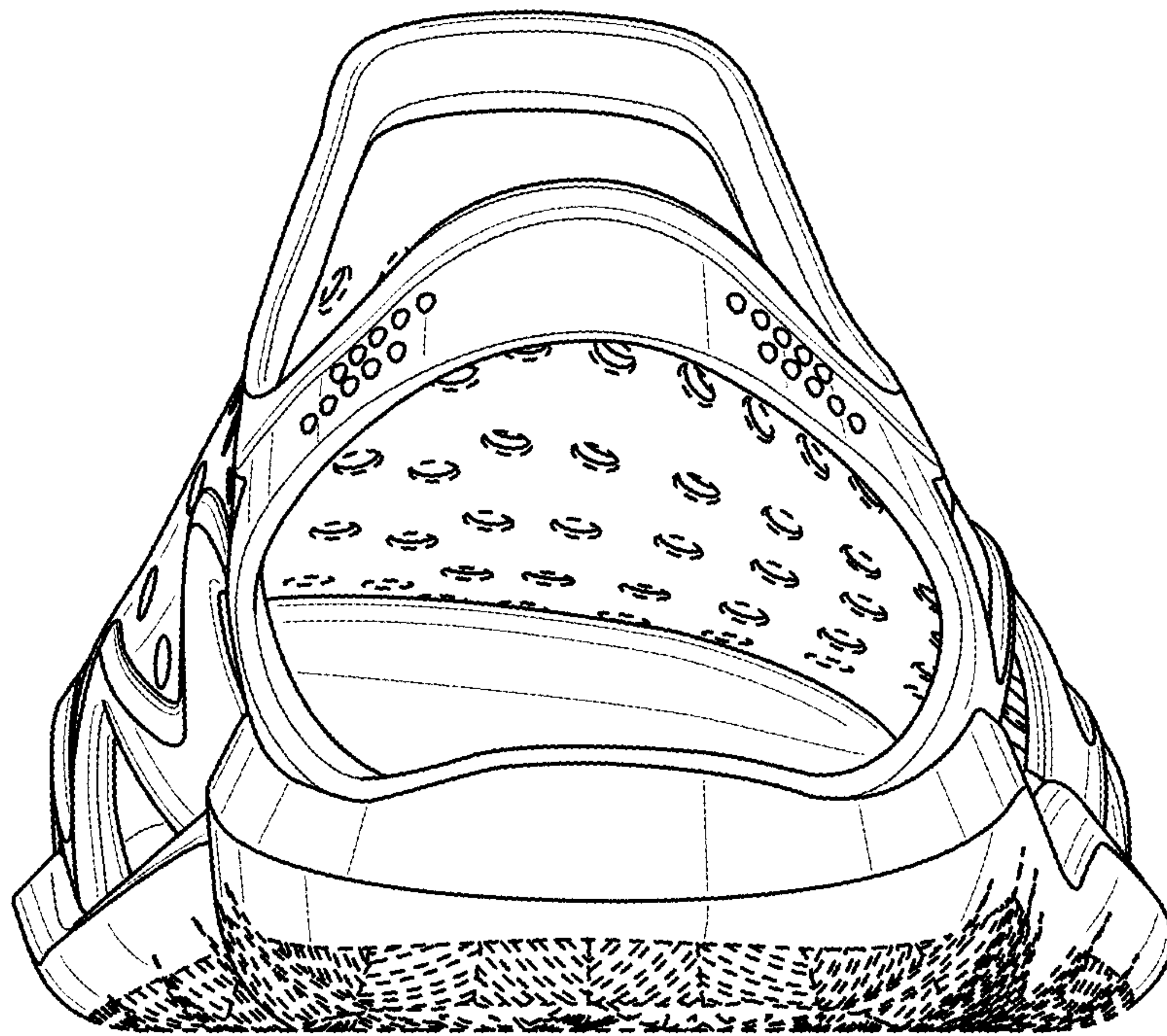

FIG. 3

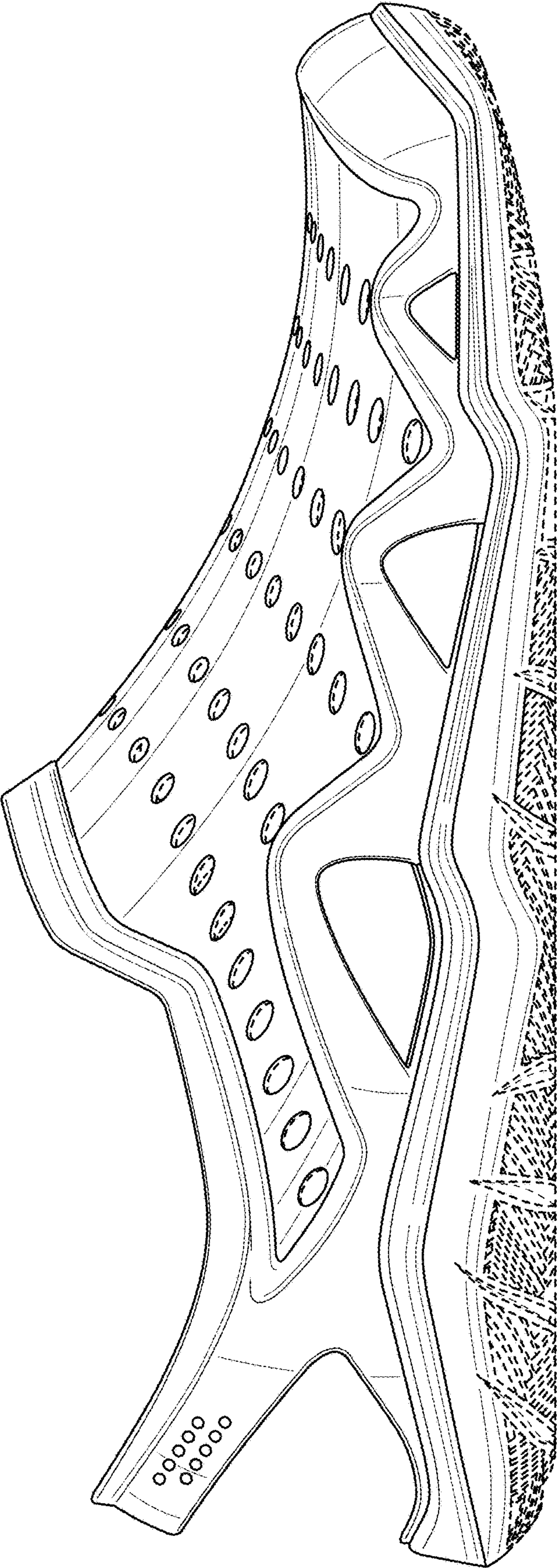

FIG. 4

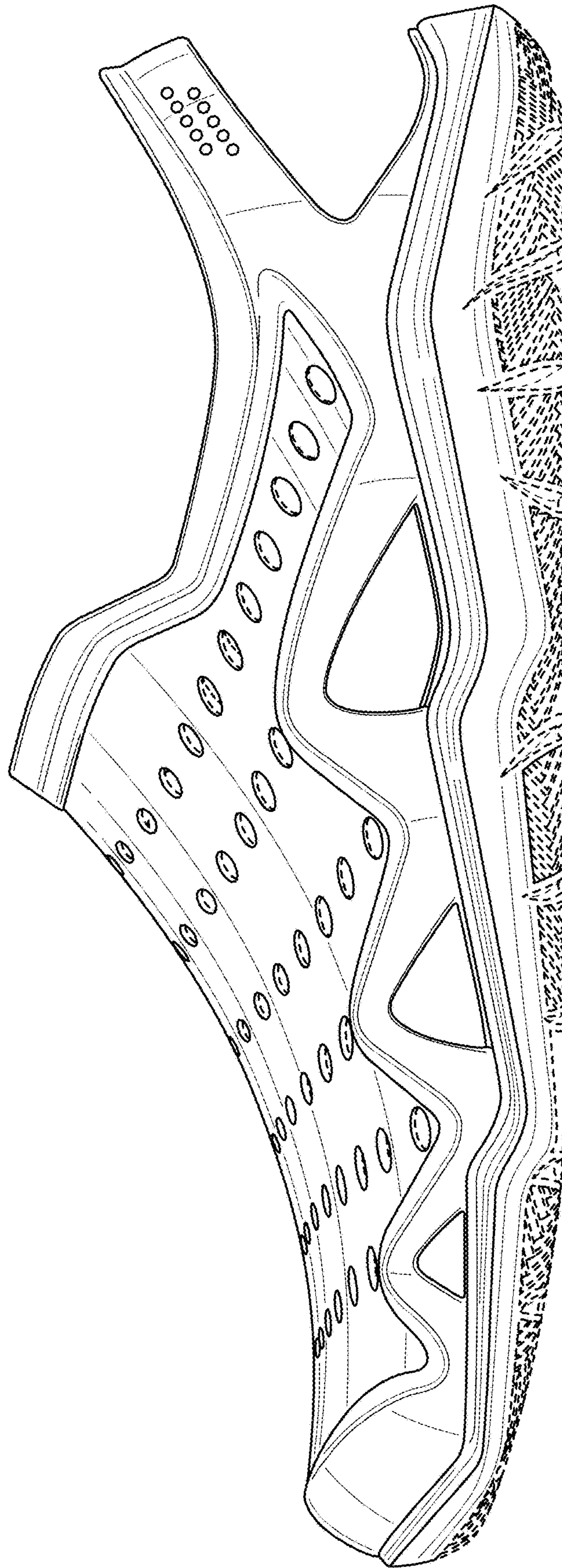

FIG. 5



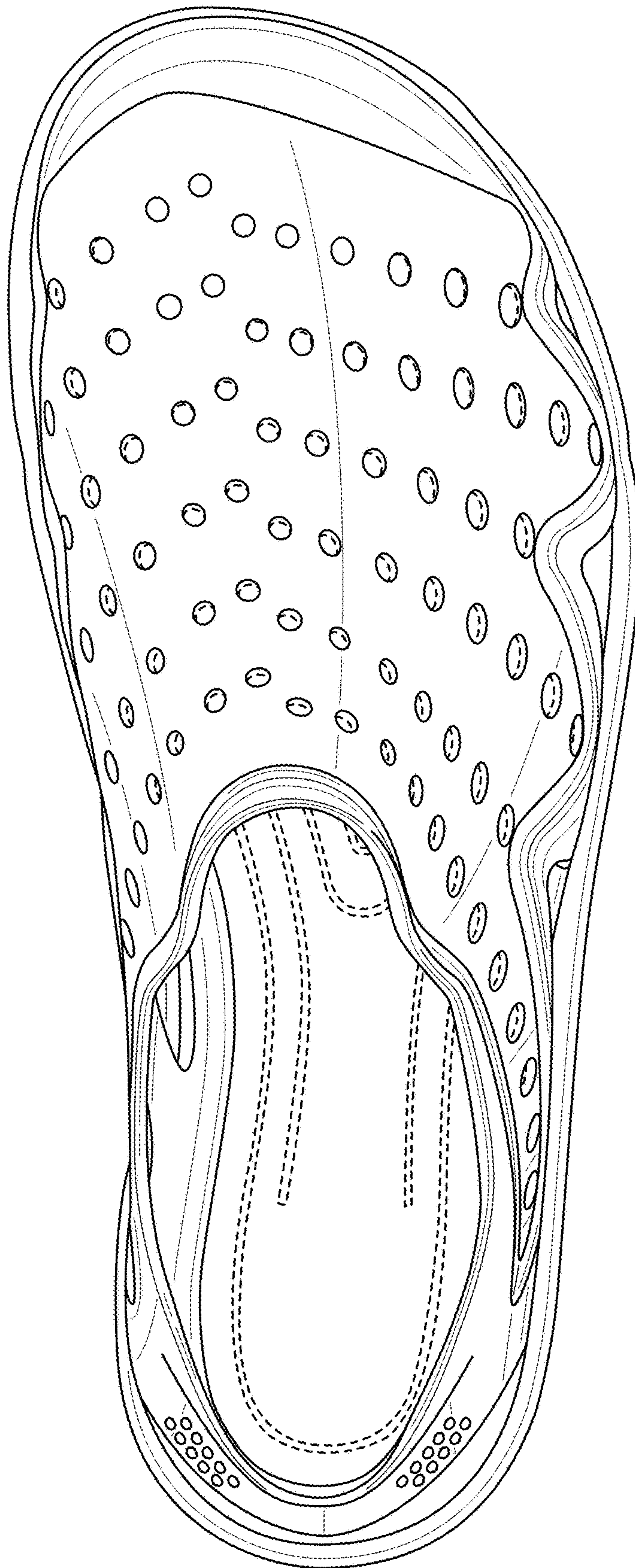

FIG. 6



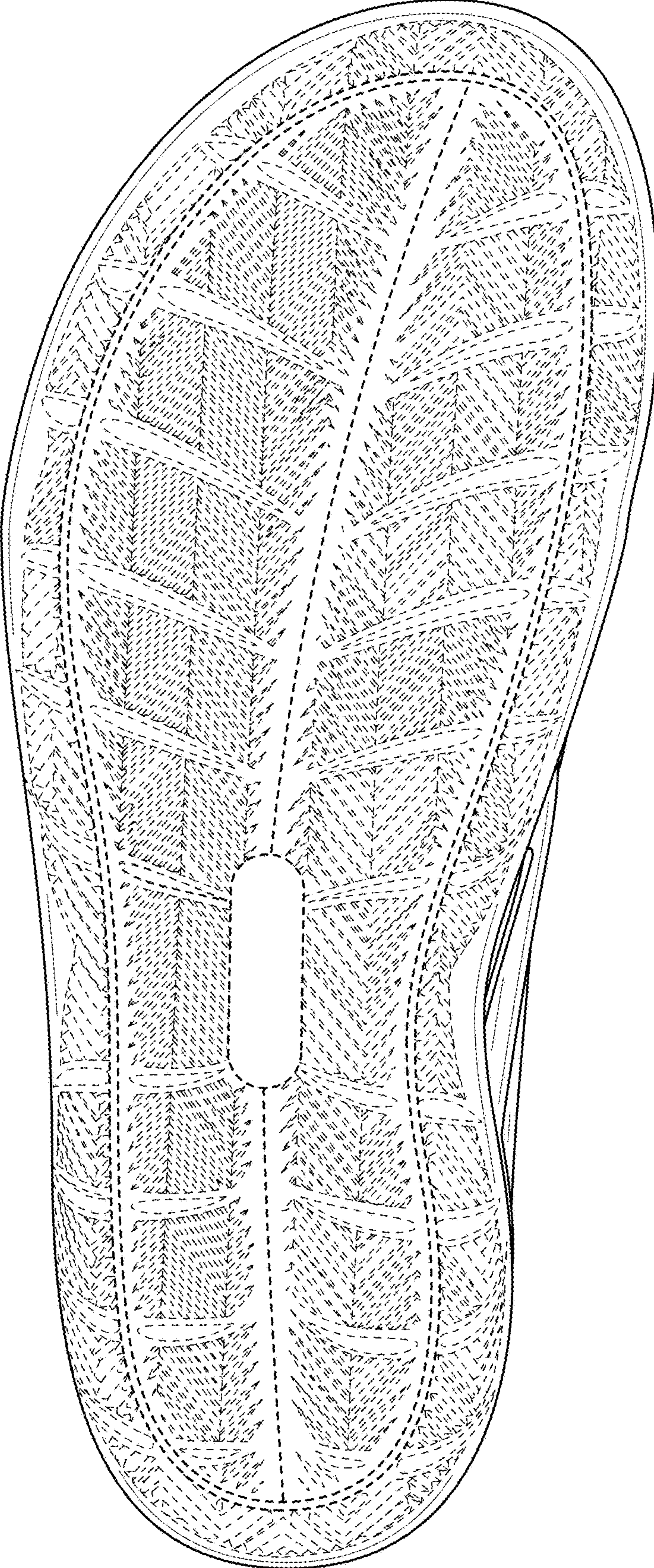

FIG. 7