



US00D808129S

(12) **United States Design Patent** (10) **Patent No.:** **US D808,129 S**  
**Lomax** (45) **Date of Patent:** **\*\* Jan. 23, 2018**

(54) **GARMENT**

(71) Applicant: **NIKE, Inc.**, Beaverton, OR (US)

(72) Inventor: **Jessica A. Lomax**, Portland, OR (US)

(73) Assignee: **NIKE, Inc.**, Beaverton, OR (US)

(\*\*) Term: **15 Years**

(21) Appl. No.: **29/582,862**

(22) Filed: **Oct. 31, 2016**

(51) **LOC (11) Cl.** ..... **02-02**

(52) **U.S. Cl.**  
 USPC ..... **D2/840**

(58) **Field of Classification Search**  
 USPC ..... D2/602, 614, 717, 750, 728, 731, 739,  
 D2/828, 840, 847, 849, 853, 862;  
 D5/63-66; D11/95-116; D29/100,  
 D29/101.1, 121.1; D21/803-810, 829  
 CPC ... A41D 1/04; A41D 1/18; A41D 1/22; A41D  
 10/00; A41D 13/0002; A41D 13/0012;  
 A41D 13/0015; A41D 27/02; A41D  
 27/08; A41D 27/10; A41D 27/24; A41D  
 27/28; A41D 27/285; A41D 2400/10;  
 A41D 2400/60; A41D 2600/10; A41B  
 1/00; A41B 1/08; A41B 3/00; A41B 9/06;  
 A41B 2400/20; A41B 2400/60; A41C  
 3/08; A63B 69/38; D10B 2401/02; Y10S  
 2/01

See application file for complete search history.

D760,479 S \* 7/2016 Adrovic ..... D2/731  
 D760,480 S \* 7/2016 Adrovic ..... D2/731  
 D778,538 S \* 2/2017 Jackson ..... D2/742  
 D784,659 S \* 4/2017 Darmour ..... D2/840  
 D786,536 S \* 5/2017 Ingram ..... D2/738  
 D787,782 S \* 5/2017 Darmour ..... D2/731  
 D789,042 S \* 6/2017 Lomax ..... D2/831  
 D791,444 S \* 7/2017 Darmour ..... D2/853  
 D792,677 S \* 7/2017 Carney ..... D2/743  
 D796,156 S \* 9/2017 Schneider ..... D2/728

(Continued)

*Primary Examiner* — Kevin K Rudzinski  
*Assistant Examiner* — Paul D Bohannon  
 (74) *Attorney, Agent, or Firm* — Shook, Hardy & Bacon  
 L.L.P.

(57) **CLAIM**

The ornamental design for a garment, as shown and described.

**DESCRIPTION**

FIG. 1 is a front left perspective view of a garment showing my new design in an in-use configuration;  
 FIG. 2 is a front view thereof;  
 FIG. 3 is a rear view thereof;  
 FIG. 4 is a first side view thereof;  
 FIG. 5 is a second side view thereof; and,  
 FIG. 6 is a top view thereof.

The even-length broken lines shown in the drawings are directed to environment, are for informational purposes only, and form no part of the claimed design.

The long and short broken lines are boundary lines, which define the bounds of the claimed design. These boundaries do not exist in reality in the article embodying the design. It is understood that the claimed design extends to these boundaries but does not include the boundaries.

The contrast in shading represents a contrast in appearance only and does not represent any particular color, material, texture or finish.

**1 Claim, 6 Drawing Sheets**

(56) **References Cited**  
 U.S. PATENT DOCUMENTS

D417,542 S \* 12/1999 Pyburne ..... D2/602  
 D714,524 S \* 10/2014 Borovicka ..... D2/825  
 D732,272 S \* 6/2015 Fischer ..... D2/731  
 D747,850 S \* 1/2016 Borovicka ..... D2/839  
 D750,870 S \* 3/2016 DeGeorge ..... D2/840  
 D758,692 S \* 6/2016 Burlo ..... D2/731

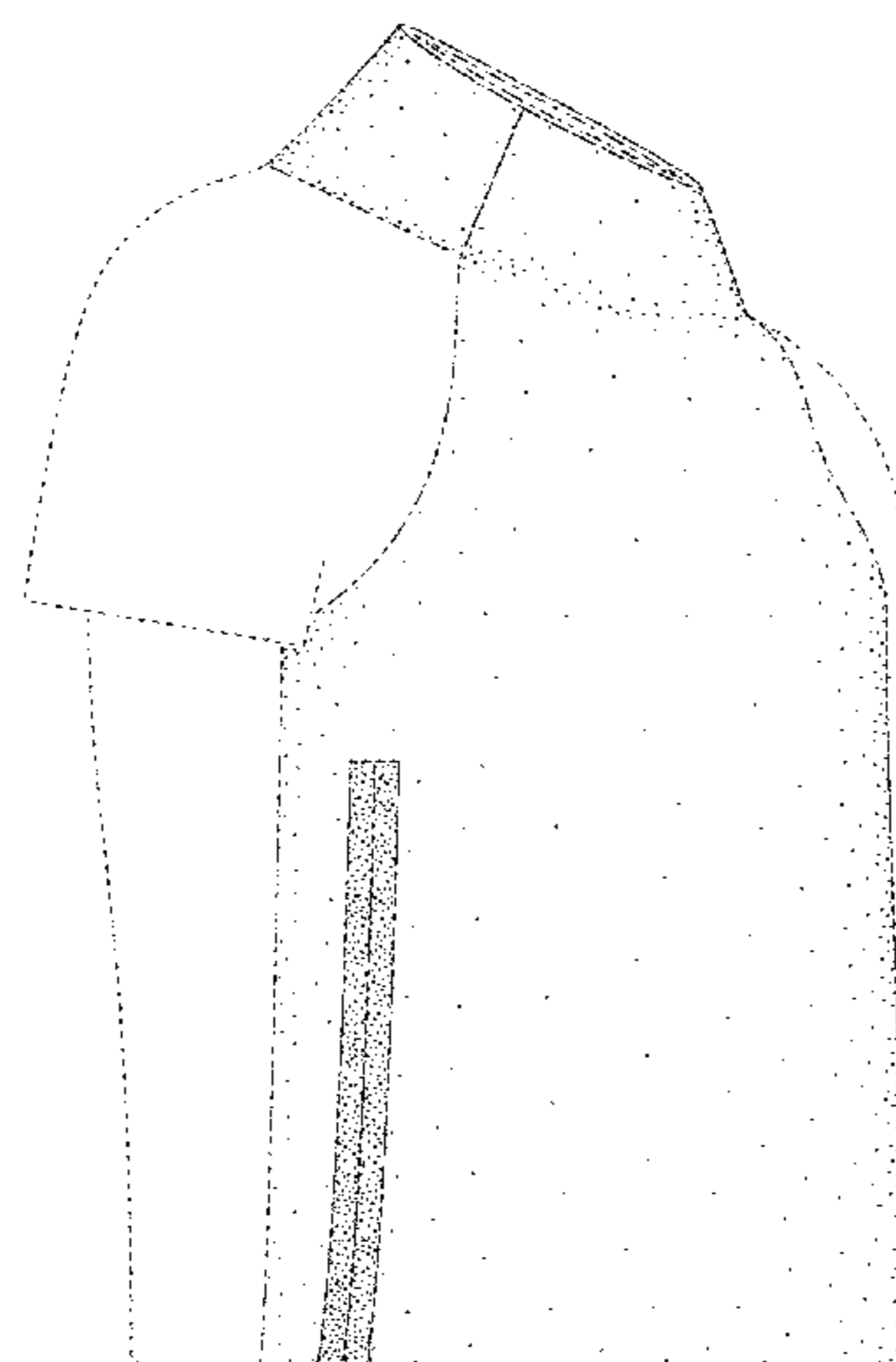

(56)

**References Cited**

U.S. PATENT DOCUMENTS

D797,402 S \* 9/2017 Lomax ..... D2/728  
D797,410 S \* 9/2017 Lomax ..... D2/728

\* cited by examiner

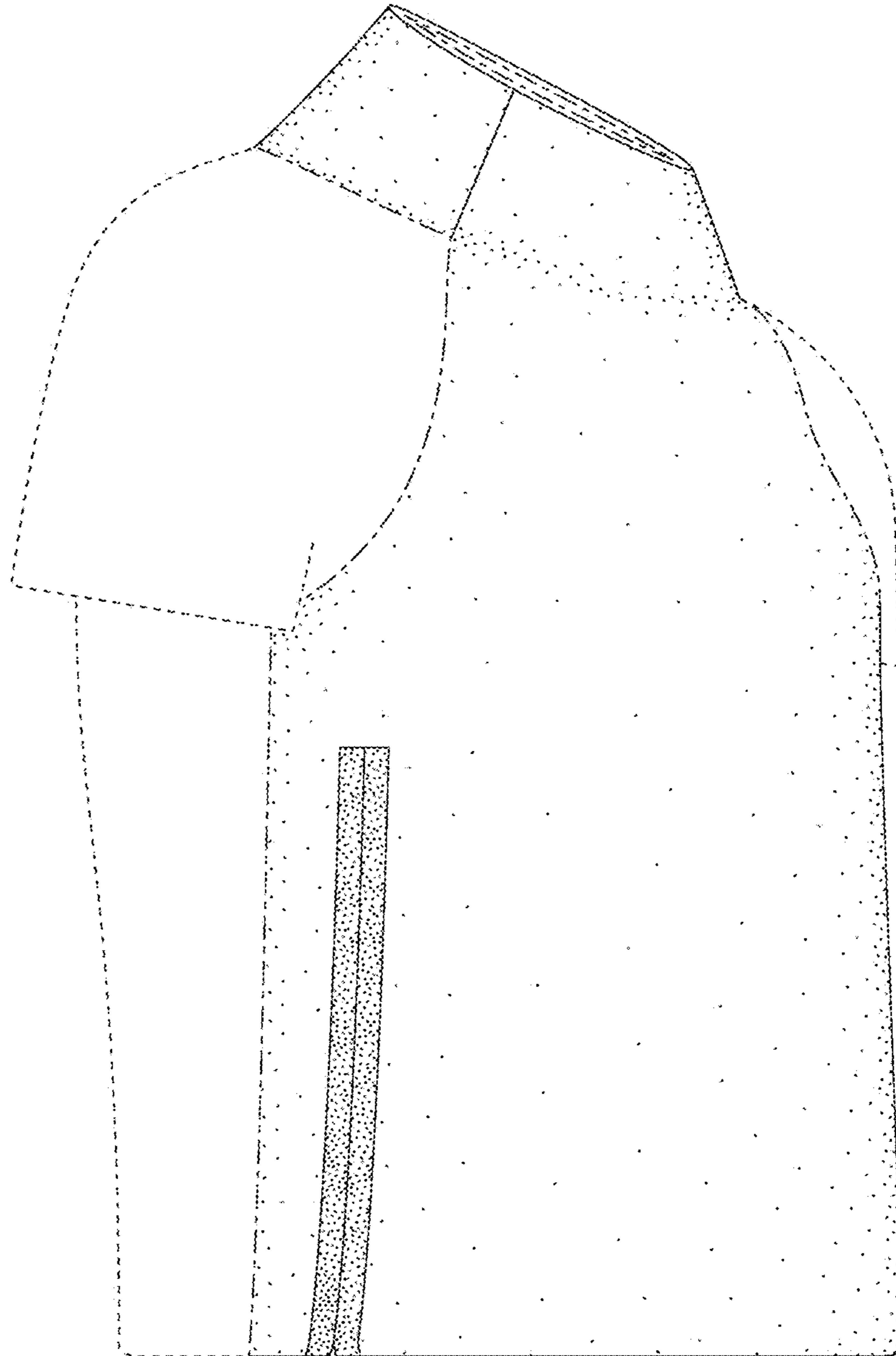

FIG. 1

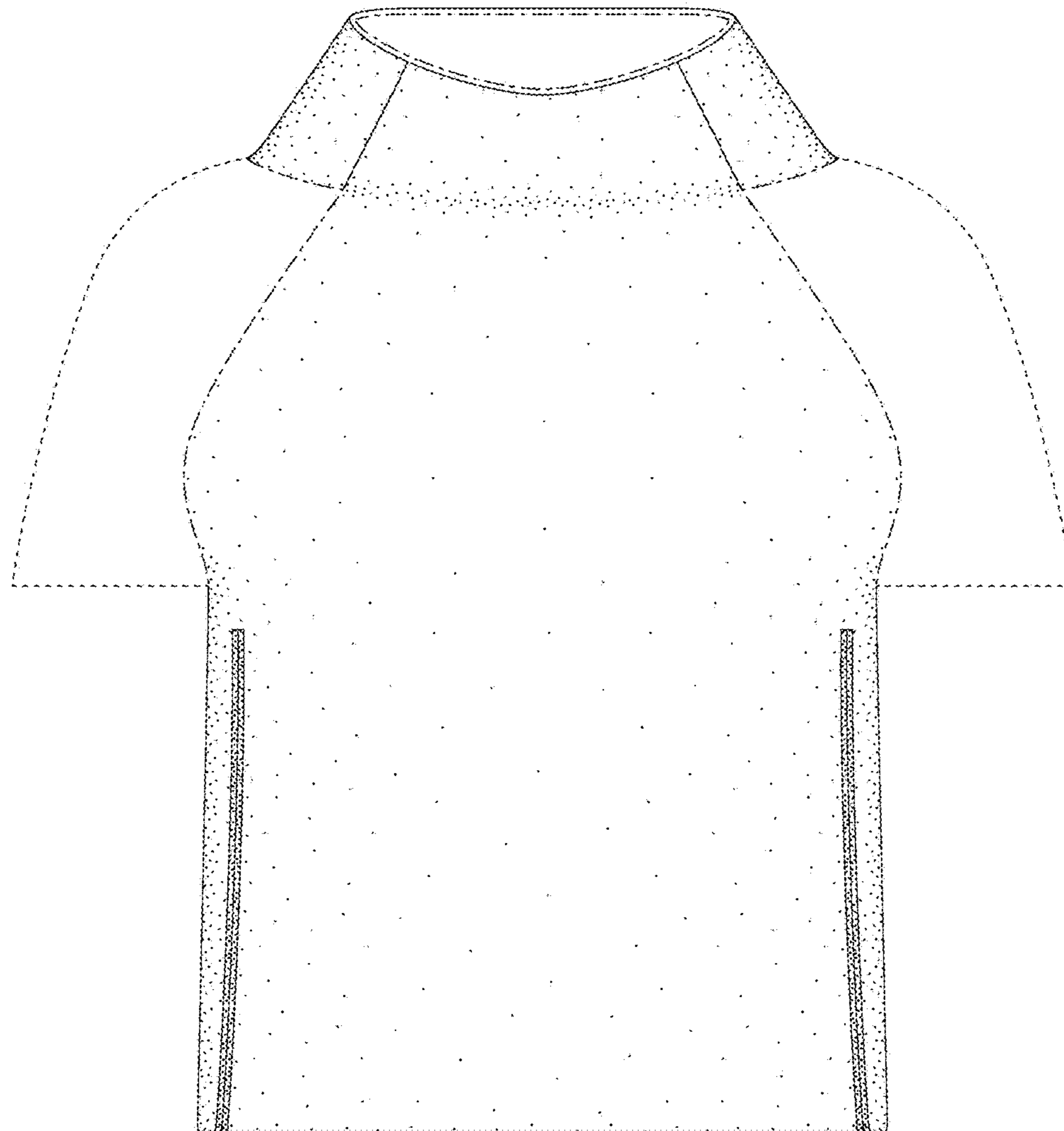

FIG. 2

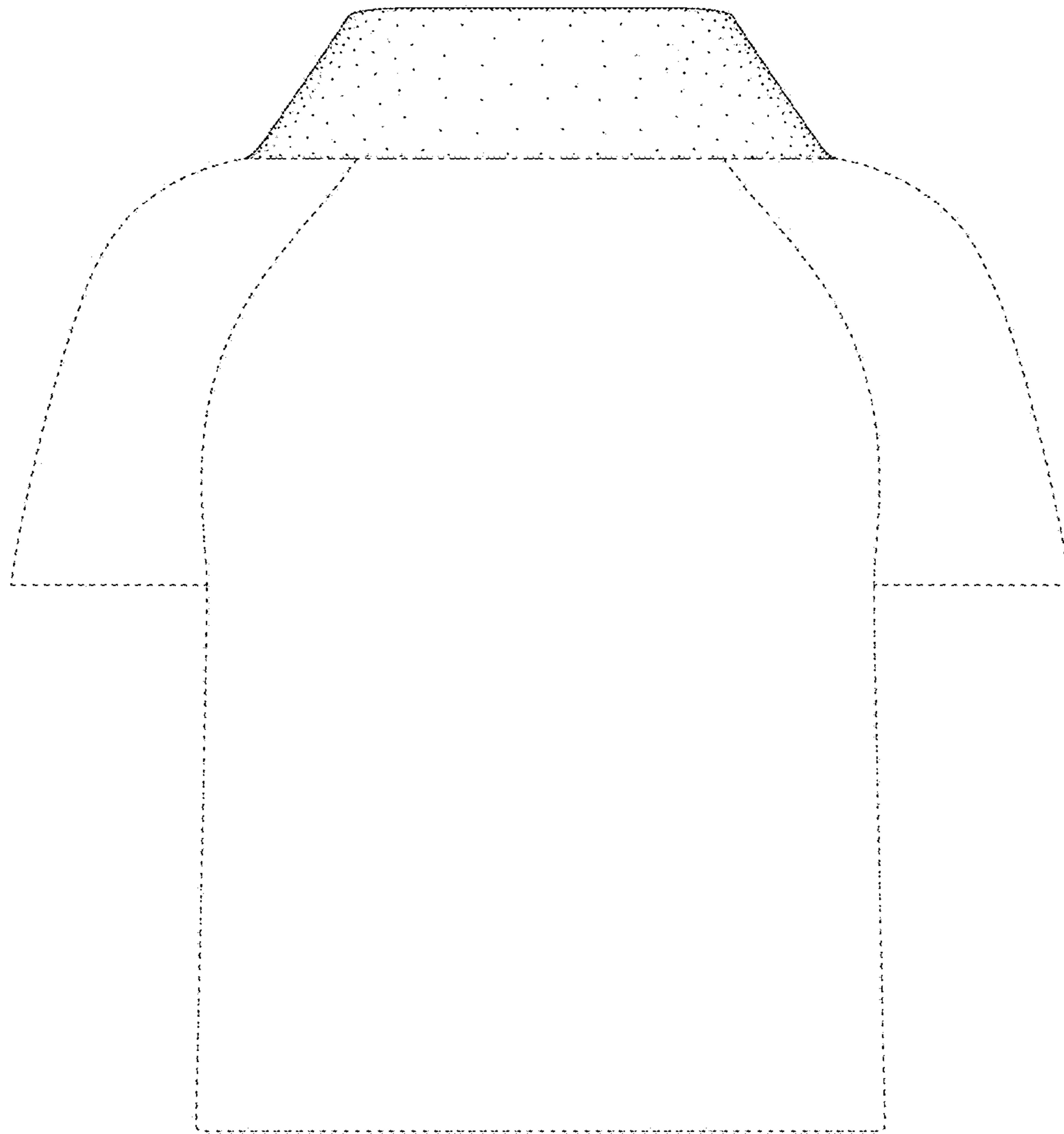

FIG. 3

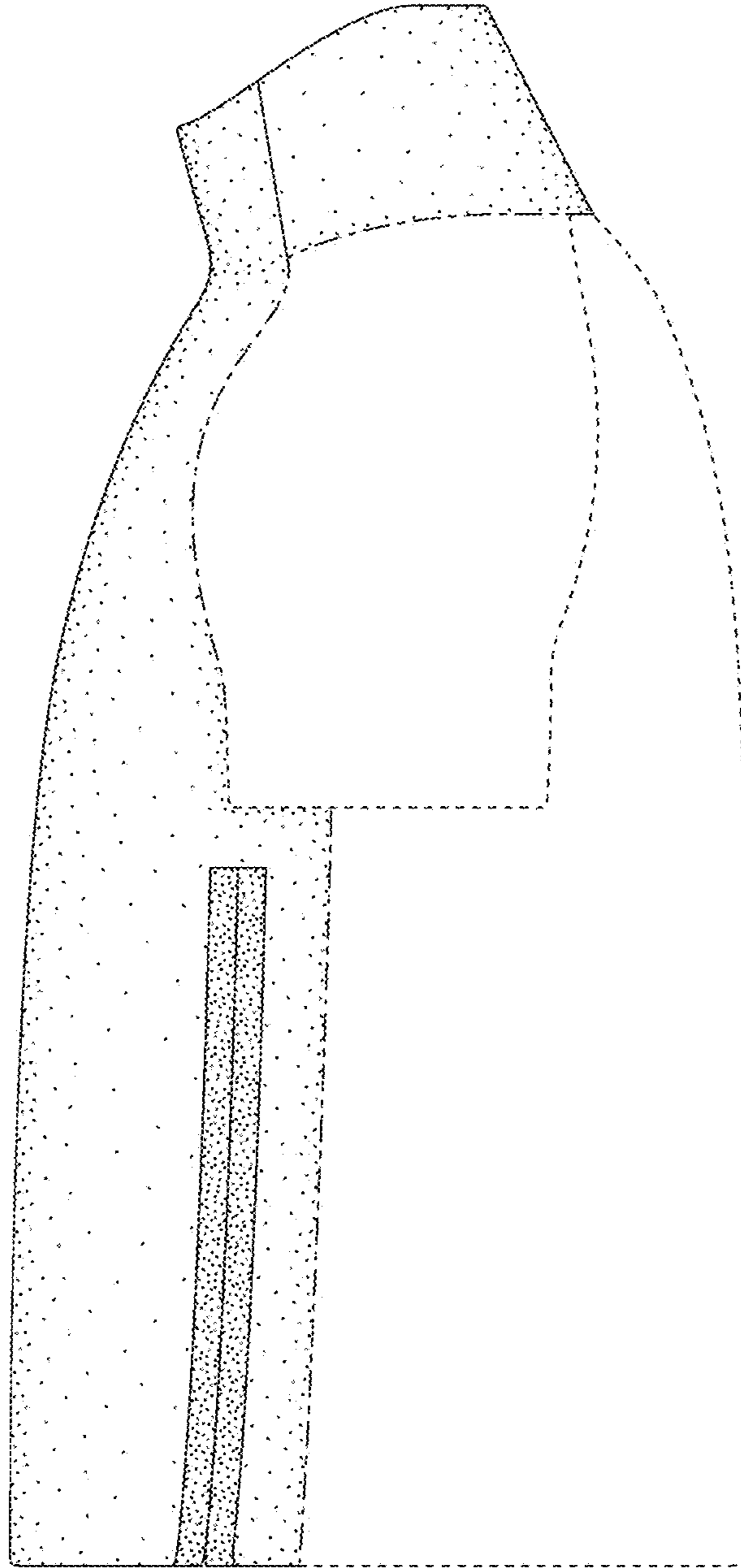

FIG. 4

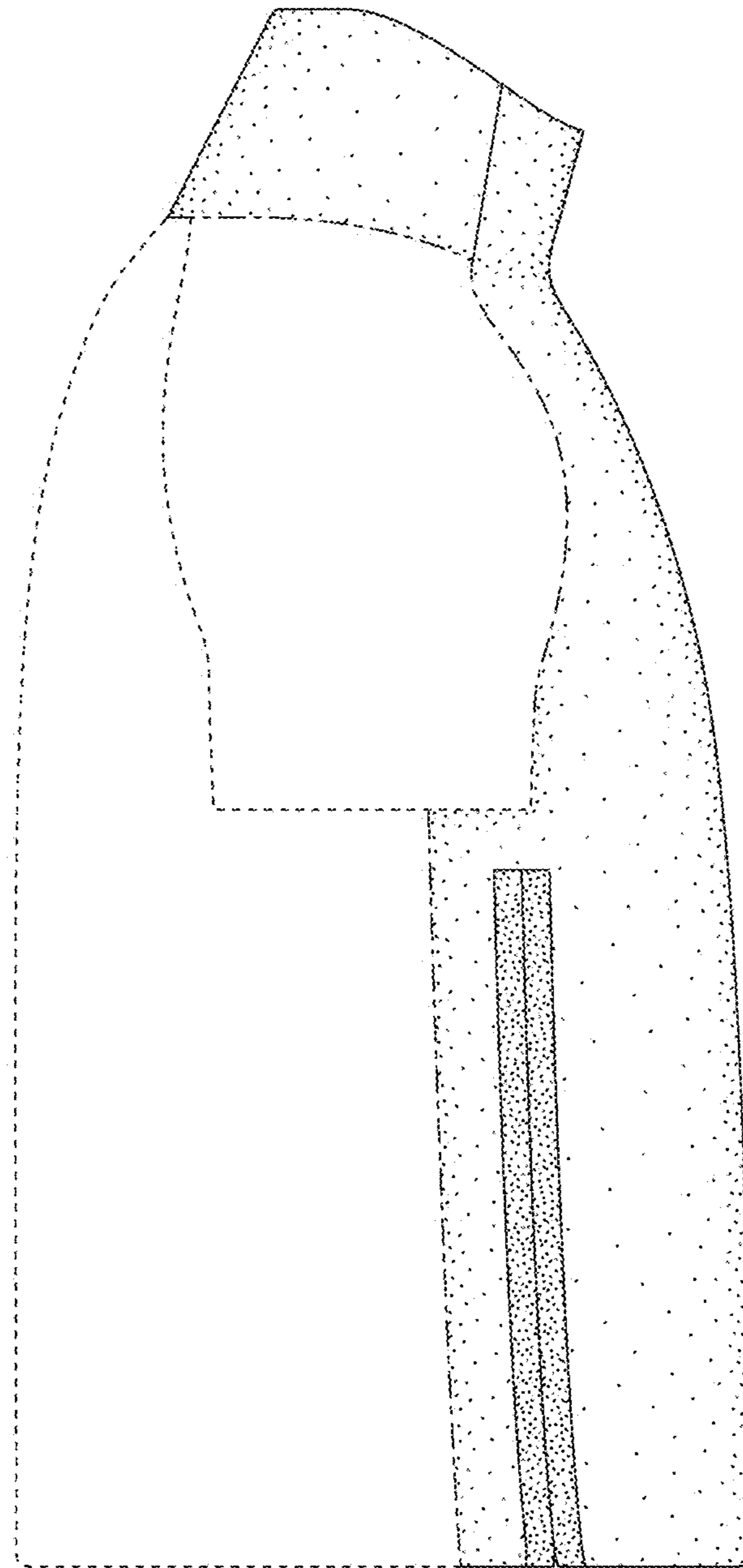

FIG. 5

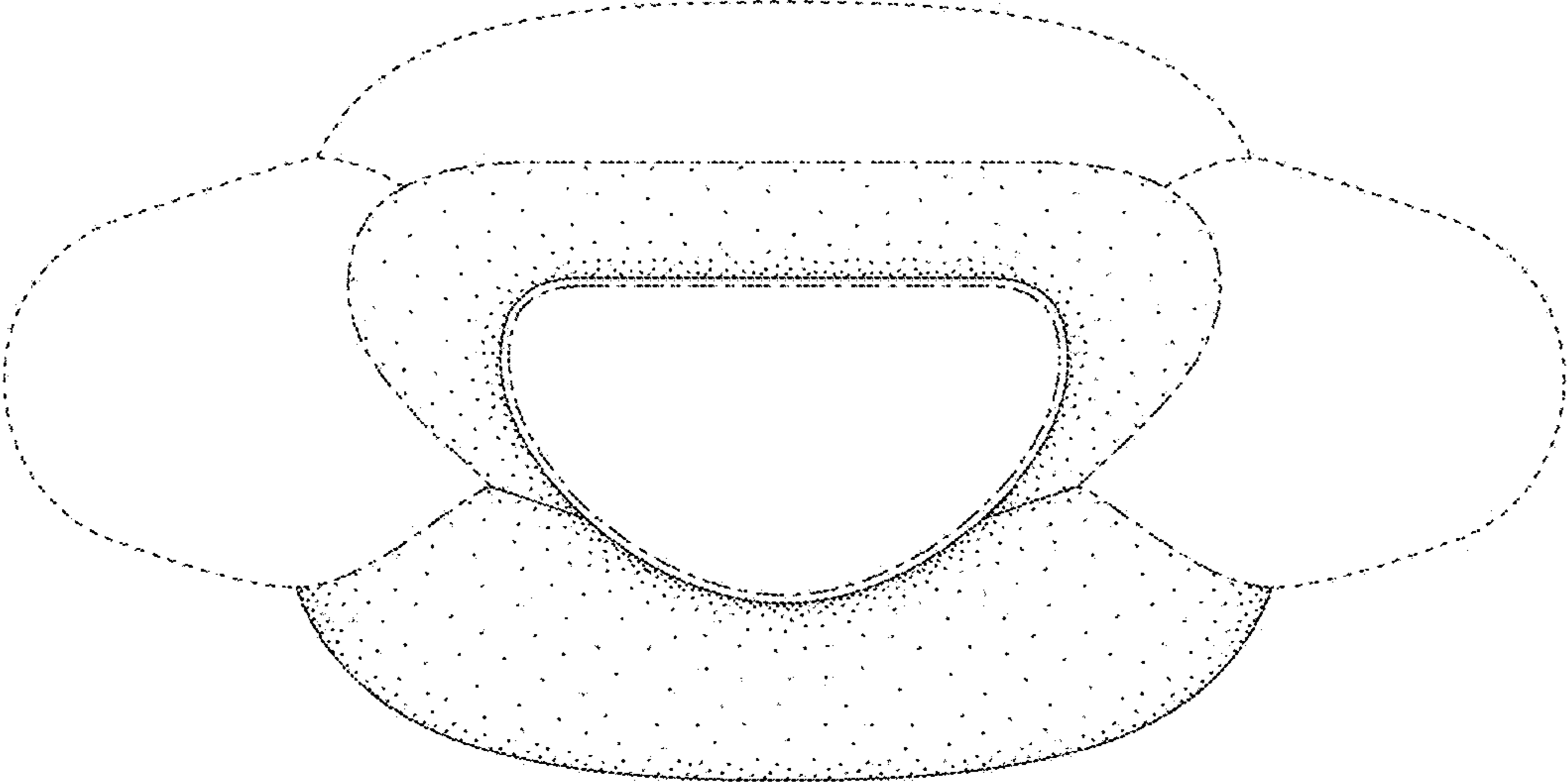

FIG. 6