



US00D808127S

(12) **United States Design Patent**
Hedrick

(10) **Patent No.:** **US D808,127 S**

(45) **Date of Patent:** **** Jan. 23, 2018**

(54) **MOTORCYCLE JACKET**

(71) Applicant: **Brad Hedrick**, Salina, KS (US)

(72) Inventor: **Brad Hedrick**, Salina, KS (US)

(**) Term: **15 Years**

(21) Appl. No.: **29/561,853**

(22) Filed: **Apr. 20, 2016**

(51) **LOC (11) Cl.** **02-02**

(52) **U.S. Cl.**
USPC **D2/828**

(58) **Field of Classification Search**

USPC D2/728, 739-741, 749-750, 754-755,
D2/828-829, 833, 840-841; 2/84-85,
2/93-96, 101-102, 108
CPC A41B 1/00; A41B 1/08; A41D 1/00; A41D
1/02; A41D 1/04; A41D 13/00; A41D
3/00; A41D 3/04; A41D 3/08; A41D
3/005

See application file for complete search history.

D641,137 S *	7/2011	Evans	D2/839
D685,158 S *	7/2013	Lambertz	D2/828
D698,524 S *	2/2014	Roberts	D2/839
D698,527 S *	2/2014	Roberts	D2/839
D746,550 S *	1/2016	Roberts	D2/839
D749,823 S *	2/2016	Grosbol	D2/839
9,301,556 B2 *	4/2016	Koller	A41D 3/02
2004/0237168 A1 *	12/2004	Braun	A41D 27/28 2/93
2005/0235392 A1 *	10/2005	Bay	A41D 3/00 2/93
2008/0040832 A1 *	2/2008	Bay	A41D 27/28 2/93
2013/0283511 A1 *	10/2013	Diamond	A63B 71/12 2/455

* cited by examiner

Primary Examiner — Eric L Goodman

Assistant Examiner — Amy C Wierenga

(74) *Attorney, Agent, or Firm* — Kenneth H. Jack; Davis & Jack, L.L.C.

(57) **CLAIM**

The ornamental design for a motorcycle jacket, as shown and described.

(56) **References Cited**

U.S. PATENT DOCUMENTS

4,722,099 A *	2/1988	Kratz	A41D 27/28 2/115
5,845,336 A *	12/1998	Golde	A41D 27/28 2/108
D498,037 S *	11/2004	Bay	D2/828
7,284,282 B2 *	10/2007	Bay	A41D 3/00 2/85
D555,878 S *	11/2007	Bay	D2/828
D588,783 S *	3/2009	Olstorn	D2/828
D618,440 S *	6/2010	Parker	D2/828
D620,231 S *	7/2010	Parker	D2/828
D639,025 S *	6/2011	Holder	D2/839

DESCRIPTION

FIG. 1 is a front view of the article in which the design is embedded;

FIG. 2 is an enlarged detail view of a portion of FIG. 1;

FIG. 3 is a back view of the article of FIG. 1; and,

FIG. 4 is an enlarged detail view of a portion of FIG. 3.

The dot dash broken lines indicate cutoff boundaries for enlarged detailed portion views and form no part of the claim. The dashed broken lines in the drawings depict stitching that forms no part of the claim.

1 Claim, 4 Drawing Sheets

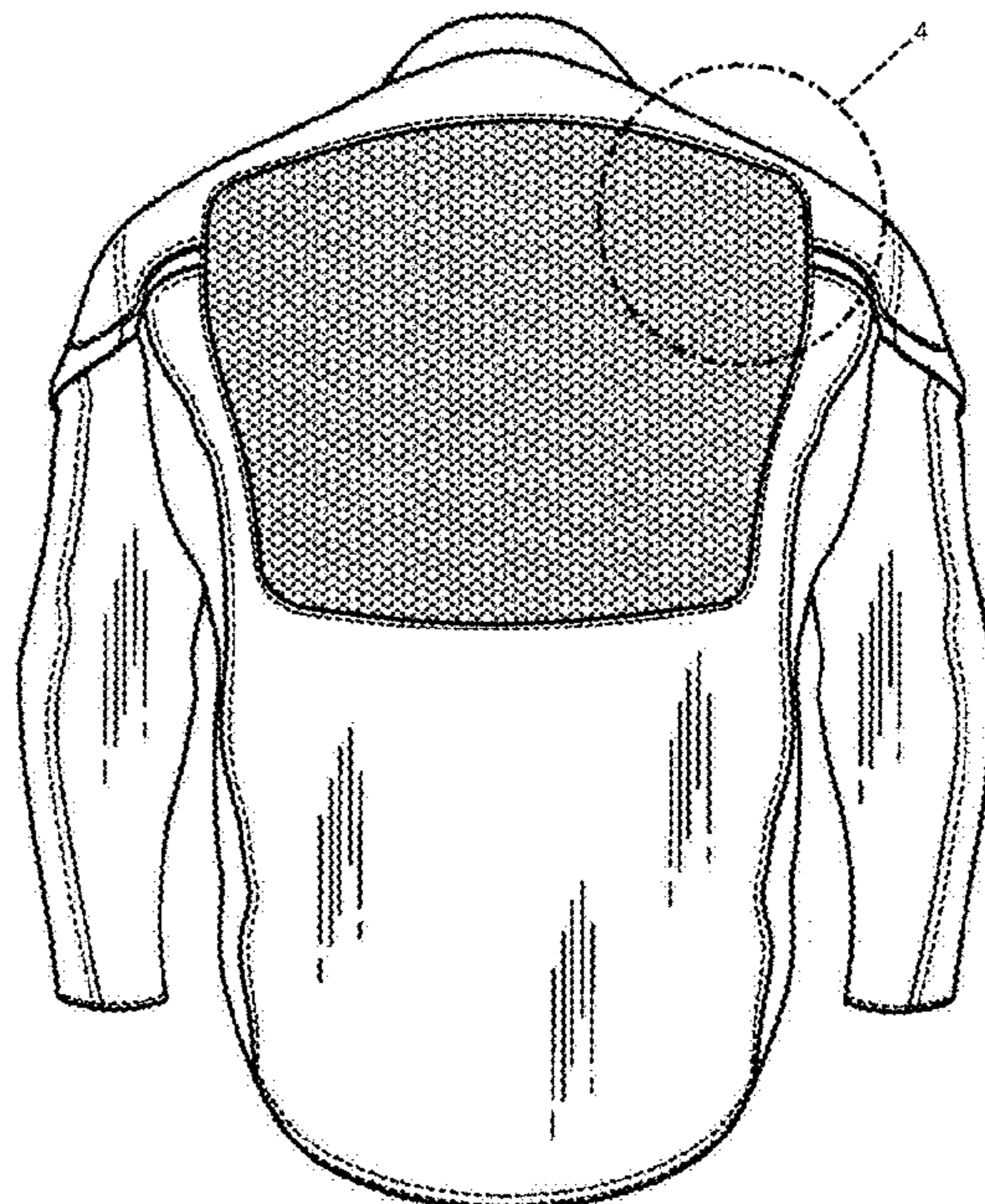
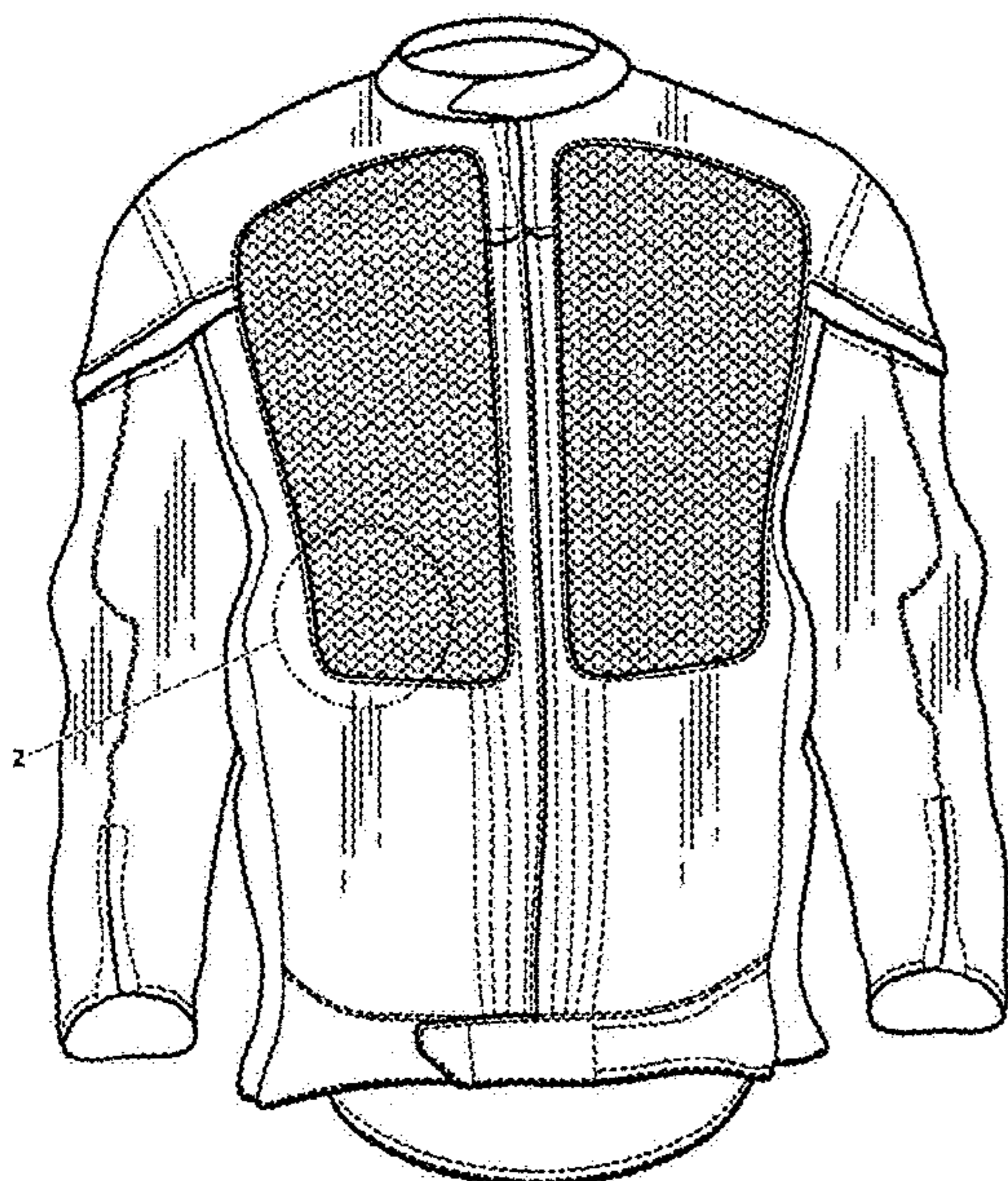

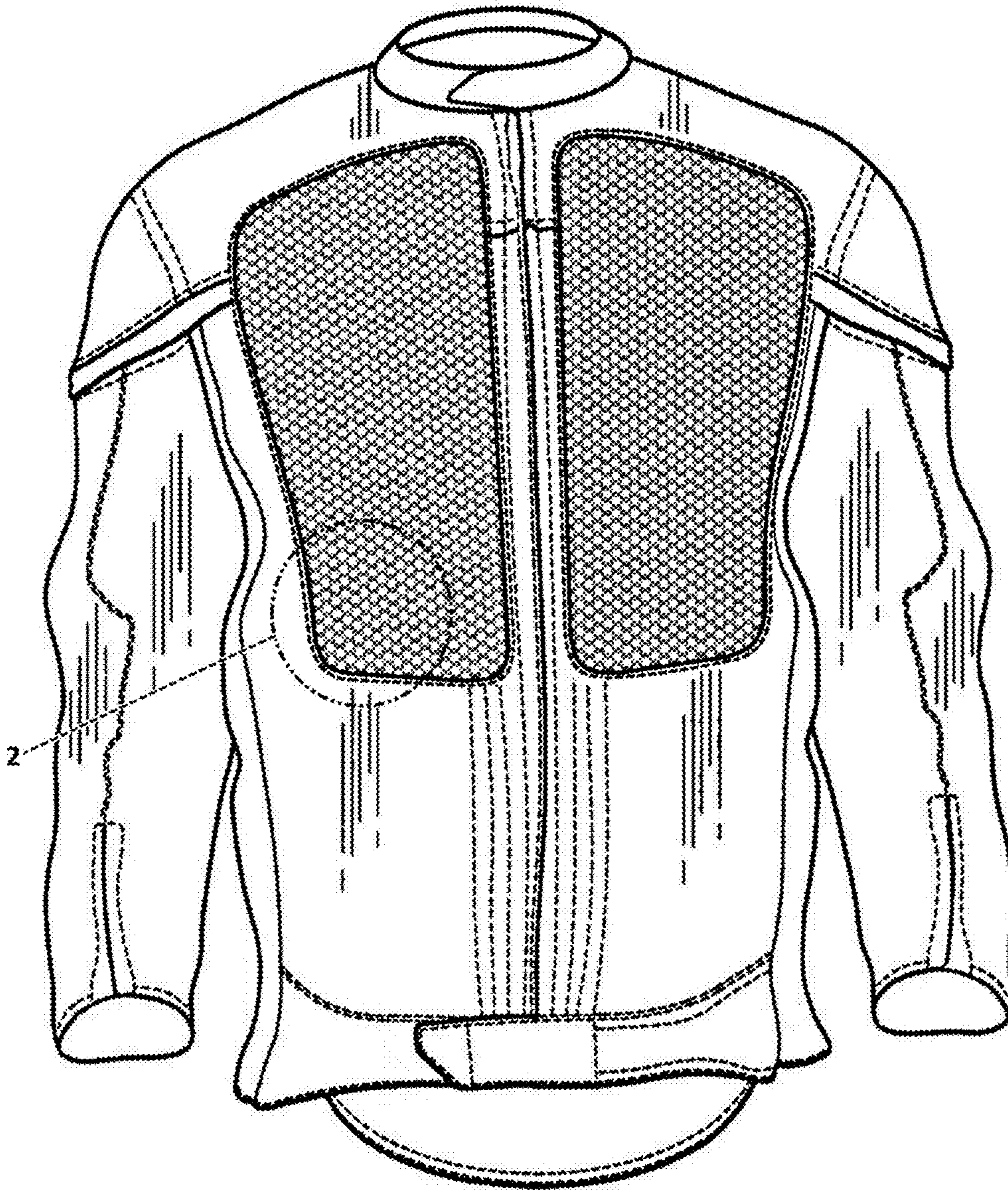

FIG 1

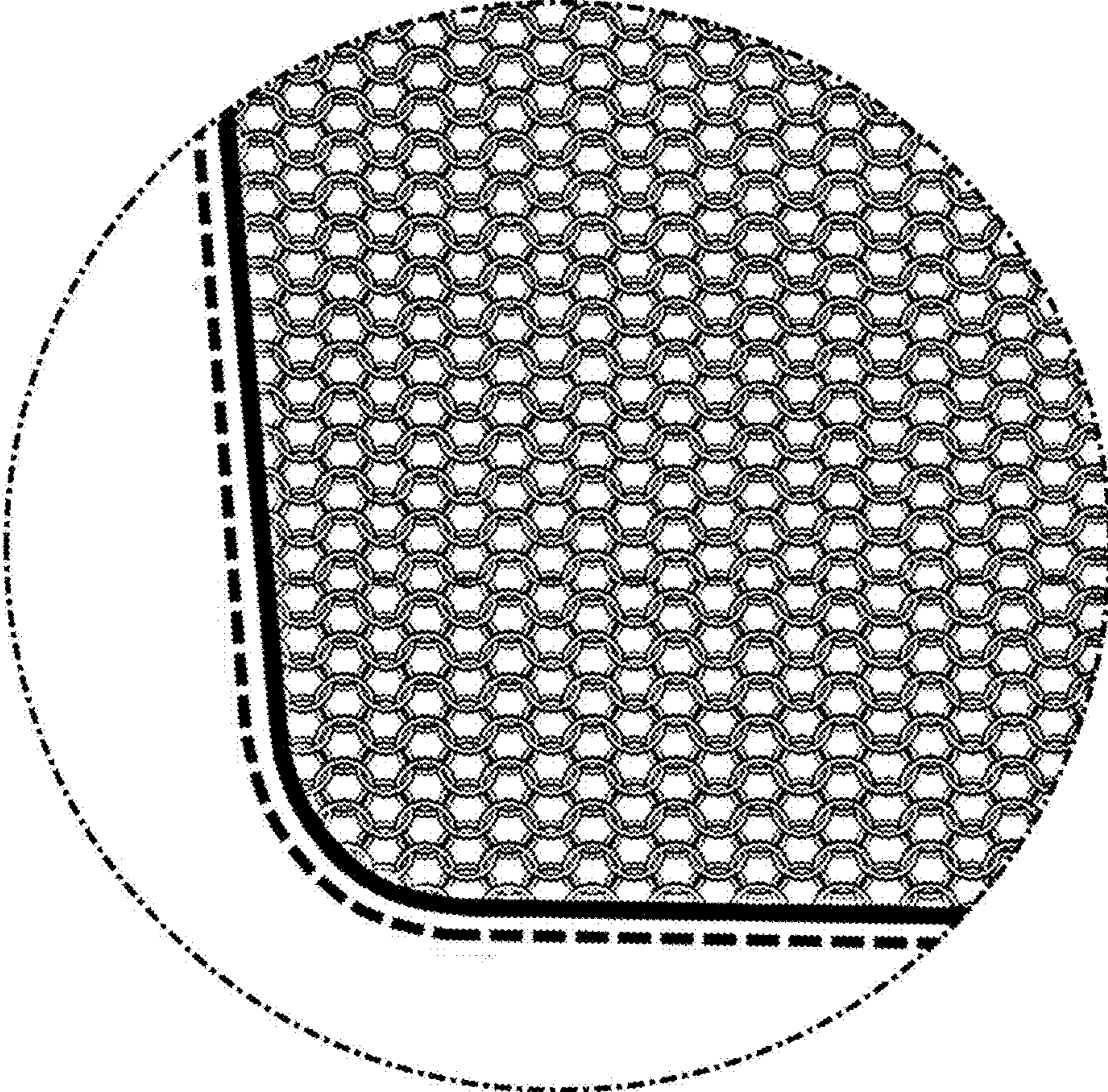

FIG 2

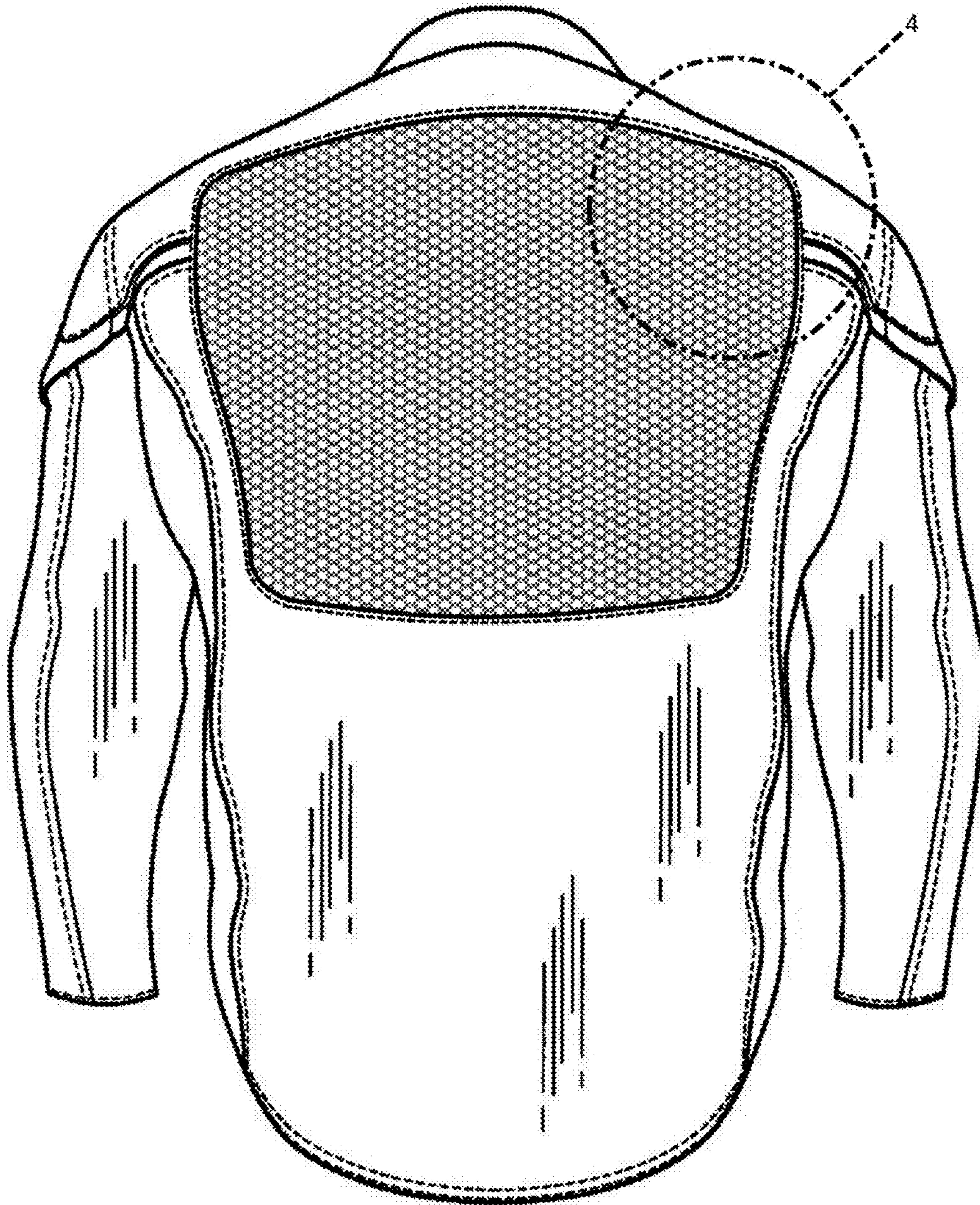

FIG 3

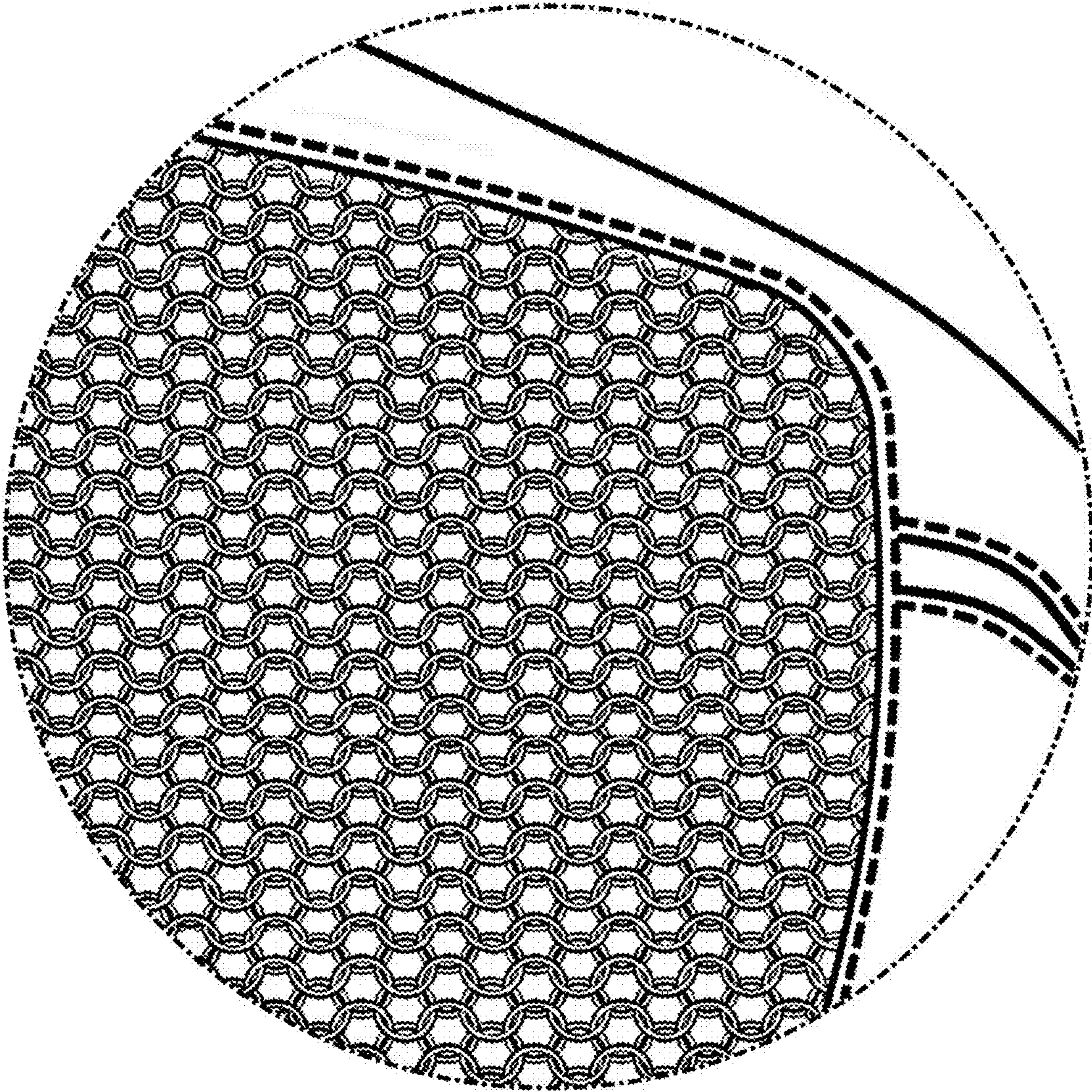

FIG 4