



US00D808103S

(12) **United States Design Patent**
Bowen

(10) **Patent No.:** **US D808,103 S**
(45) **Date of Patent:** **** Jan. 16, 2018**

- (54) **RECEPTACLE**
- (71) Applicant: **Art Design Works LLC**, Lexington, MA (US)
- (72) Inventor: **Allen Bowen**, Beverly, MA (US)
- (73) Assignee: **Art Design Works LLC**, Lexington, MA (US)
- (**) Term: **15 Years**
- (21) Appl. No.: **29/569,711**
- (22) Filed: **Jun. 29, 2016**
- (51) **LOC (11) Cl.** **09-09**
- (52) **U.S. Cl.**
USPC **D34/11**
- (58) **Field of Classification Search**
USPC D34/1, 2, 3, 4, 5, 6, 7, 8, 9, 10, 11, 12, D34/13, 14, 17, 19, 20, 21, 22, 25; 220/255, 495, 500, 625, 262, 263, 264, 220/908, 908.1, 909, 910, 911; 232/43.1-43.5; 210/526; 43/55; D19/65, 75, 95, 100; D9/434, 435, 418, D9/414, 415, 624, 500, 457, 456, 447, D9/446; D7/392, 392.1, 624.1; D32/37; D8/323, 324, 325, 326, 327, 328, 329
CPC B65F 1/16; Y10S 220/908; E05D 3/02; E05D 11/00; E05D 13/12; E05D 1/00; E05D 2011/0072; E05D 5/10
See application file for complete search history.

- 6,047,938 A * 4/2000 Mitchell A47F 1/06 248/346.11
- 6,345,725 B1 * 2/2002 Lin B65F 1/1607 220/263
- D489,501 S * 5/2004 Dretzka D34/1
- 7,225,943 B2 * 6/2007 Yang A61L 9/014 220/23.9
- 7,380,682 B2 * 6/2008 Lin B65F 1/163 220/908
- D601,322 S * 9/2009 Lee D34/11
- D646,035 S * 9/2011 Fish D34/6
- D658,451 S * 5/2012 Jost D7/624.1
- D659,337 S * 5/2012 Bradley D34/1

(Continued)

Primary Examiner — Cynthia Ramirez
Assistant Examiner — Michael Maharajh
(74) *Attorney, Agent, or Firm* — Wolf, Greenfield & Sacks, P.C.

(57) **CLAIM**

The ornamental design for a receptacle, as shown and described.

DESCRIPTION

FIG. 1 is a top, front, left side perspective view of a receptacle showing our new design;
FIG. 2 is a front elevation view thereof;
FIG. 3 is a rear elevation view thereof;
FIG. 4 is a left side elevation view thereof;
FIG. 5 is a right side elevation view thereof;
FIG. 6 is a top plan view thereof;
FIG. 7 is a bottom plan view thereof;
FIG. 8 is a top, front, left side perspective view of an alternate position thereof; and,
FIG. 9 is a top plan view of FIG. 8.
The dash-dash broken lines represent portions of the receptacle that form no part of the claimed design. The dot-dash broken lines represent boundaries of the claimed design that form no part of the claimed design.

1 Claim, 9 Drawing Sheets

(56) **References Cited**

U.S. PATENT DOCUMENTS

- 2,754,021 A * 7/1956 Taylor A47G 23/0216 D7/624.1
- 4,978,566 A * 12/1990 Scheurer A47G 23/032 D7/624.1
- D314,912 S * 2/1991 Rey Pascual D9/500
- 5,938,162 A * 8/1999 Honjo A47G 23/032 248/346.11

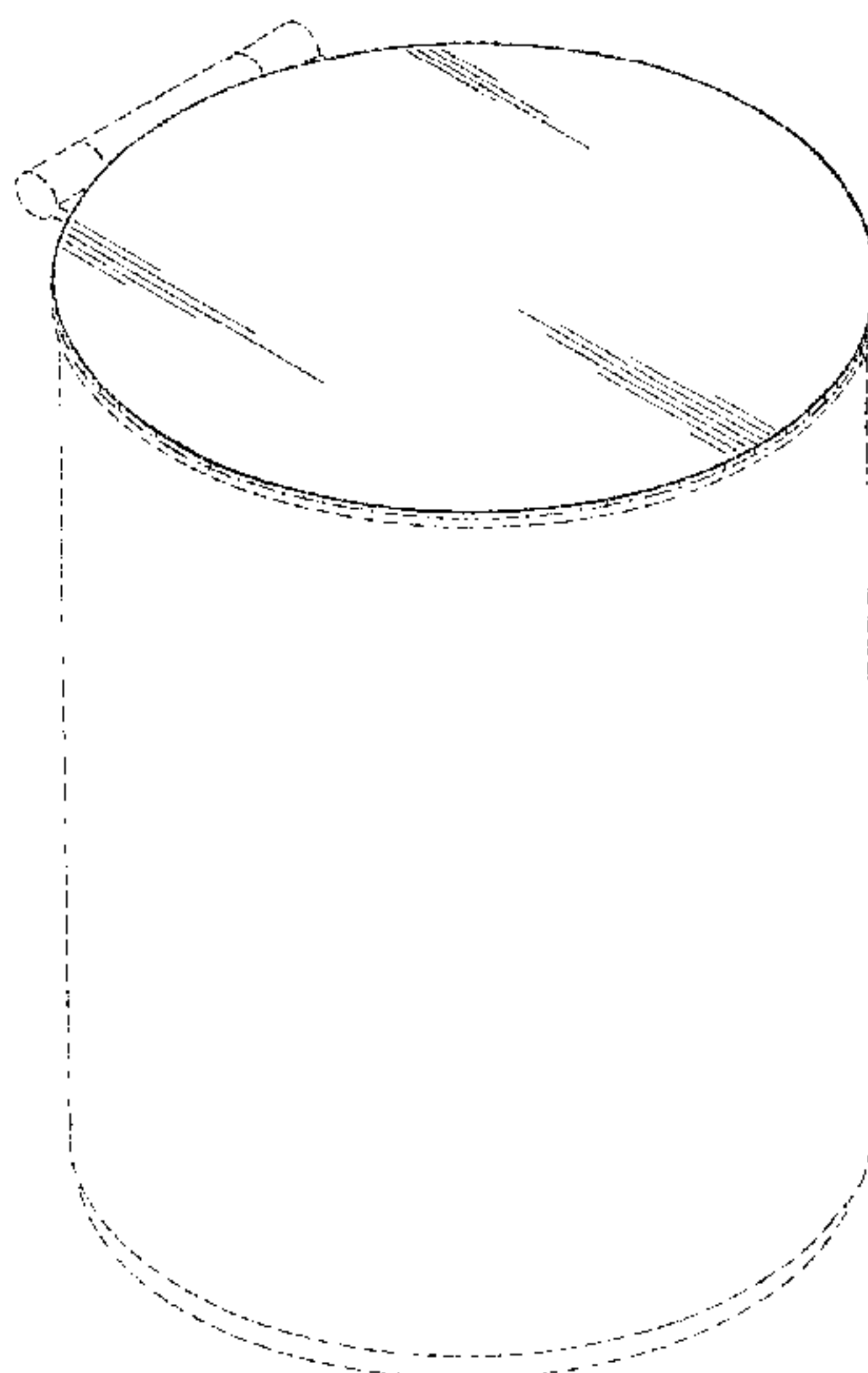

(56)

References Cited

U.S. PATENT DOCUMENTS

D689,735 S *	9/2013	Redfern	D7/392.1
D717,104 S *	11/2014	Redfern	D7/392.1
D751,381 S *	3/2016	Torrison	D9/435
D751,382 S *	3/2016	Torrison	D9/435
D751,383 S *	3/2016	Torrison	D9/435
D751,384 S *	3/2016	Torrison	D9/435
D767,329 S *	9/2016	Mock	D7/392.1
D772,657 S *	11/2016	Kohn, Jr.	D7/624.1
D772,705 S *	11/2016	Sanders	D9/434
D784,137 S *	4/2017	Cates	D9/500
2005/0056759 A1 *	3/2005	Tiller	B60N 3/10 248/346.11

* cited by examiner

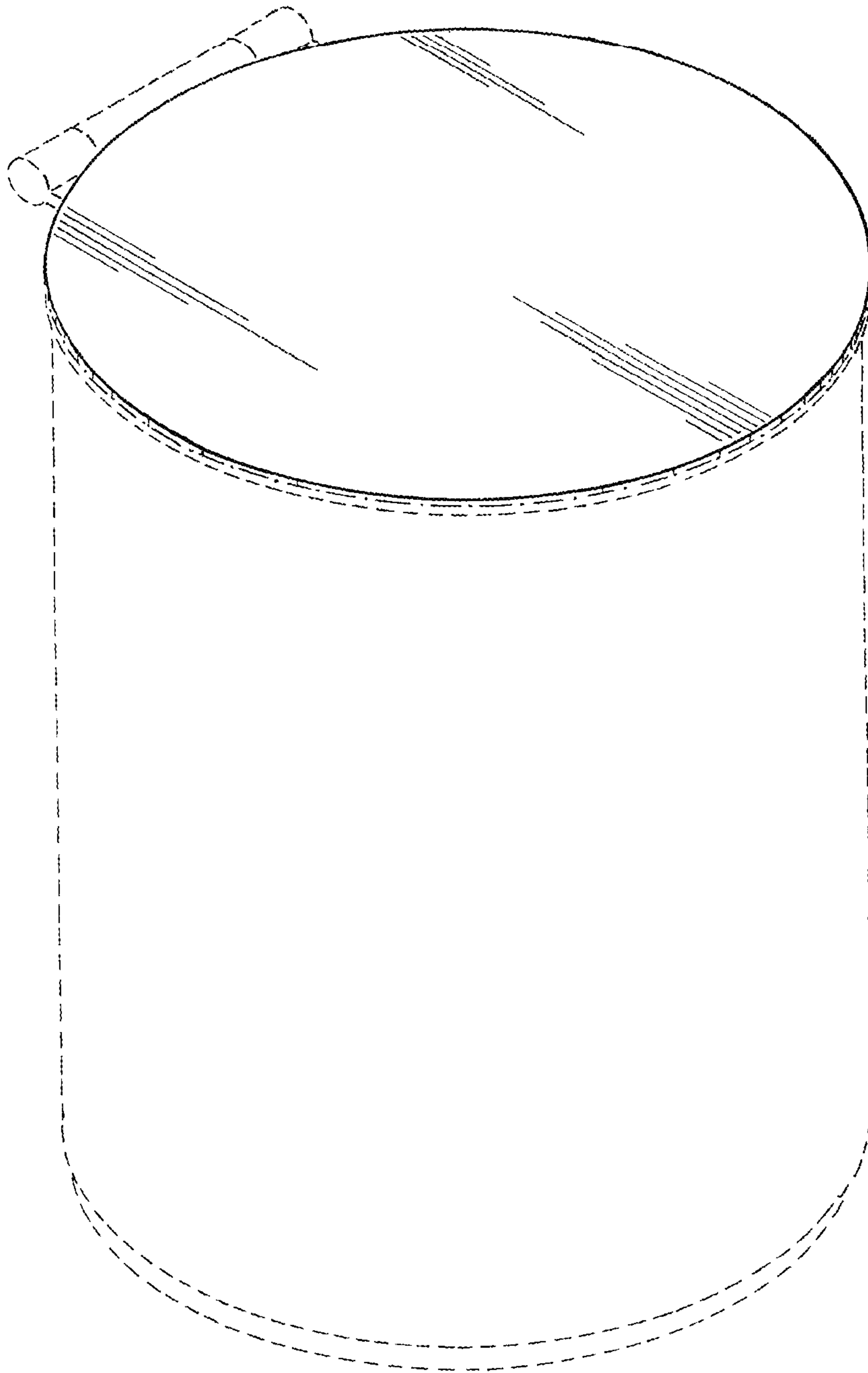

Fig. 1

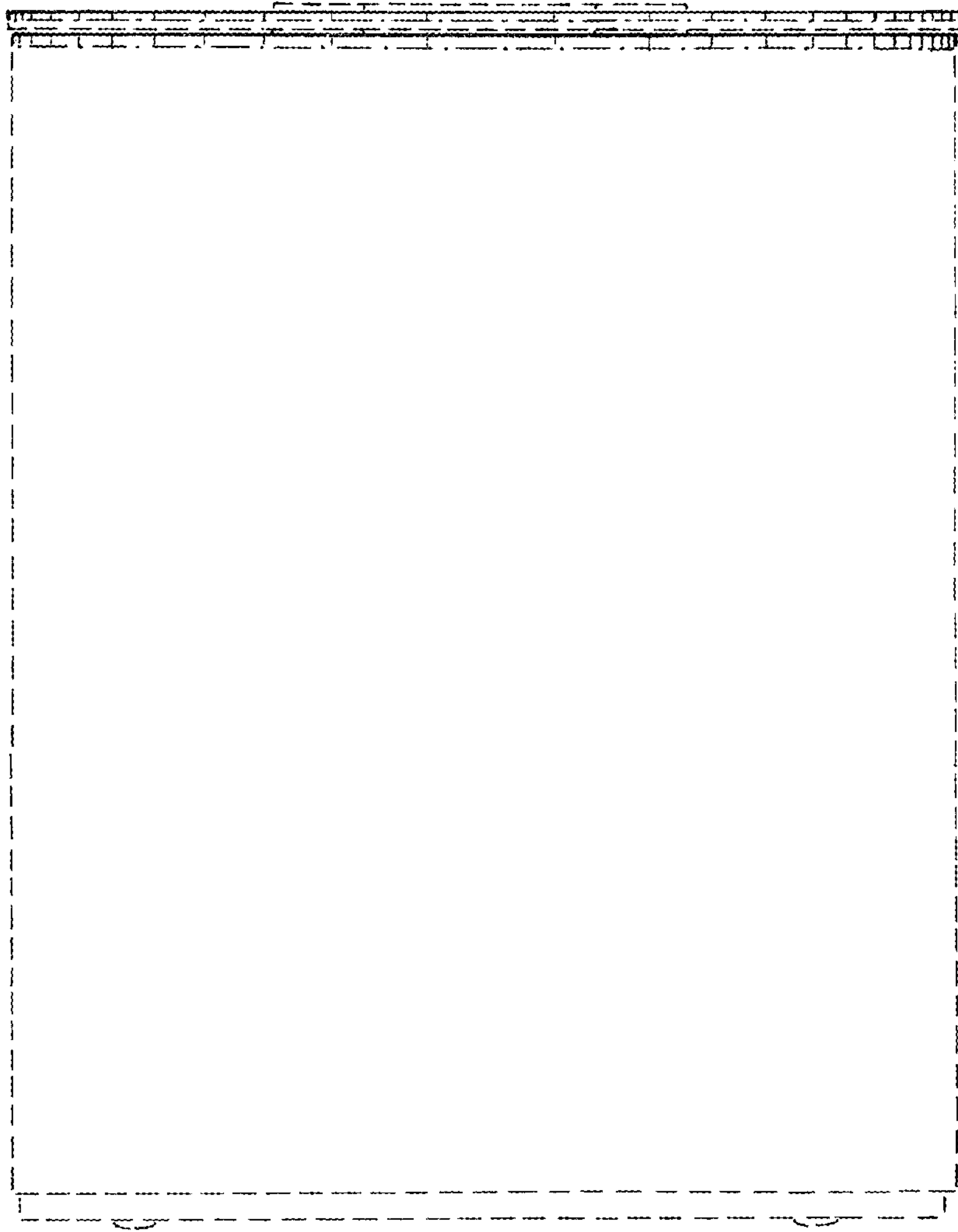

Fig. 2

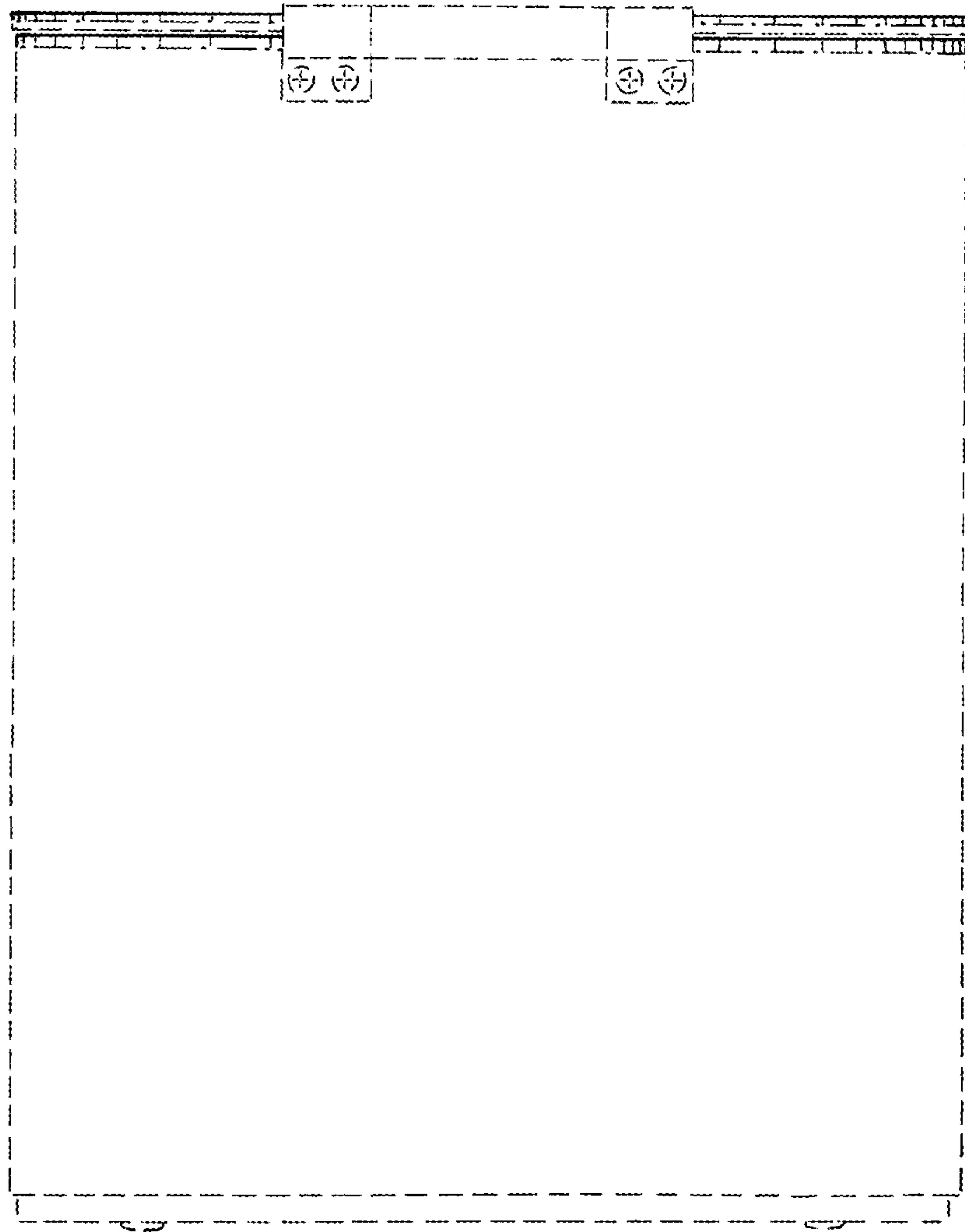

Fig. 3

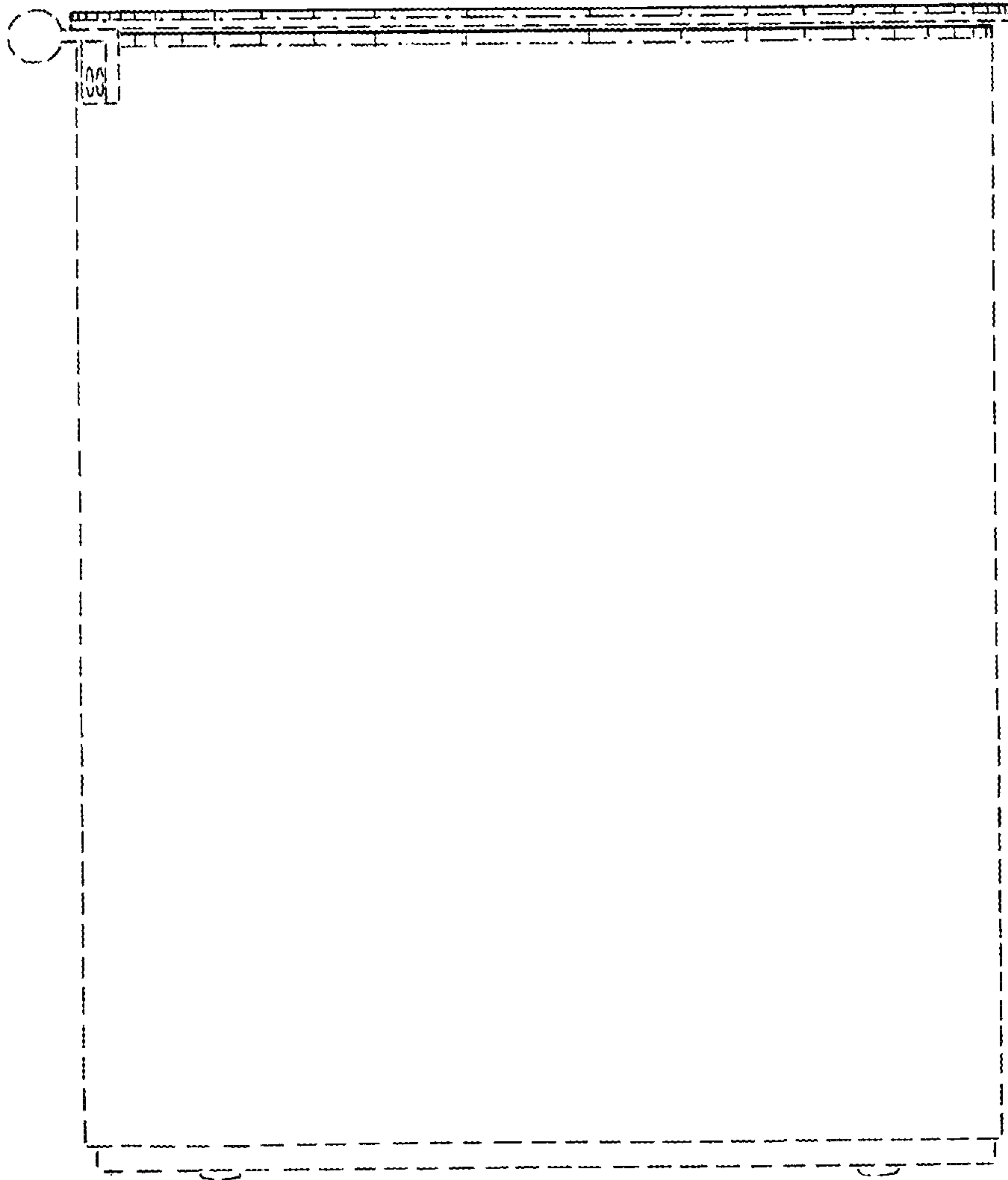

Fig. 4

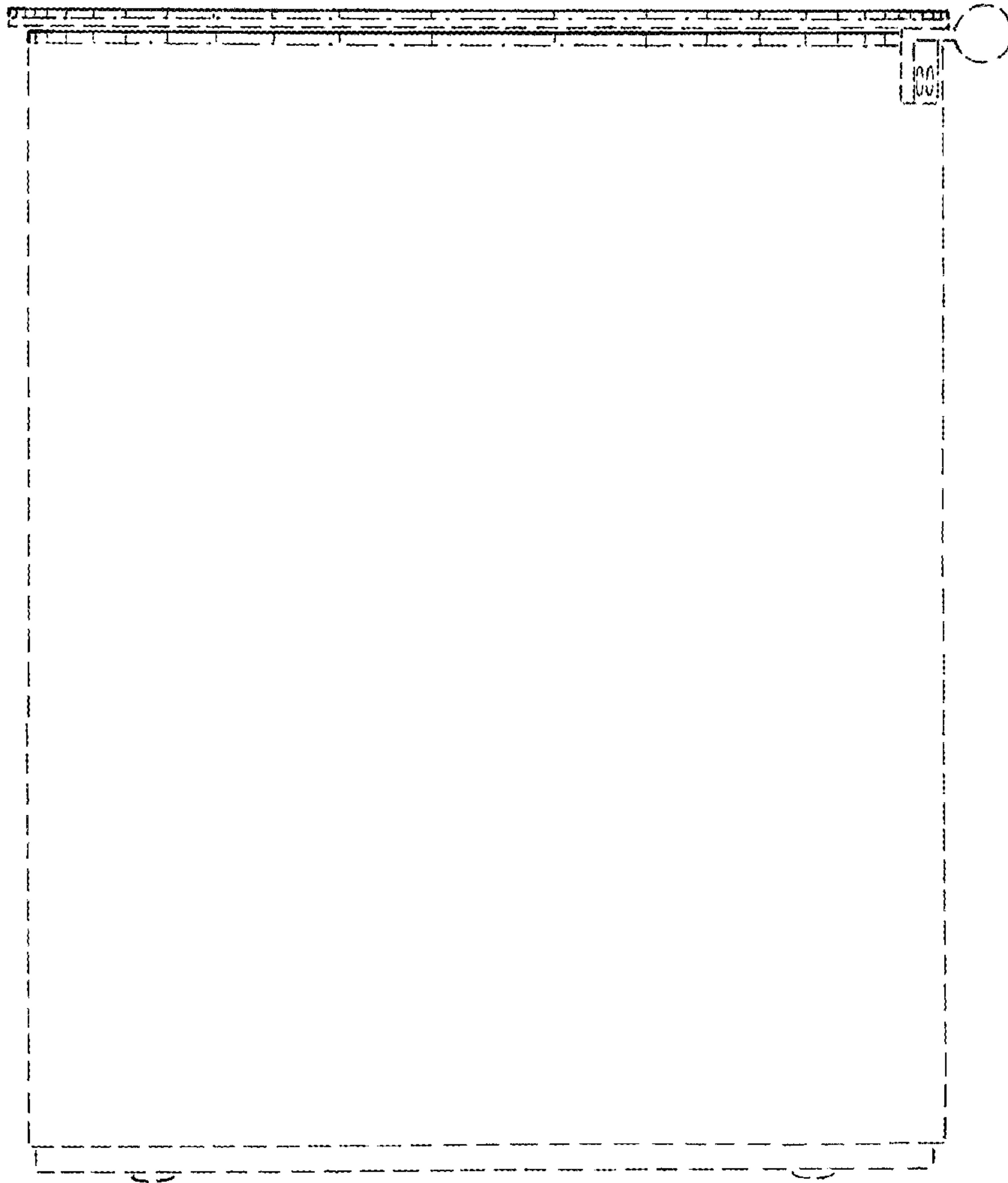

Fig. 5

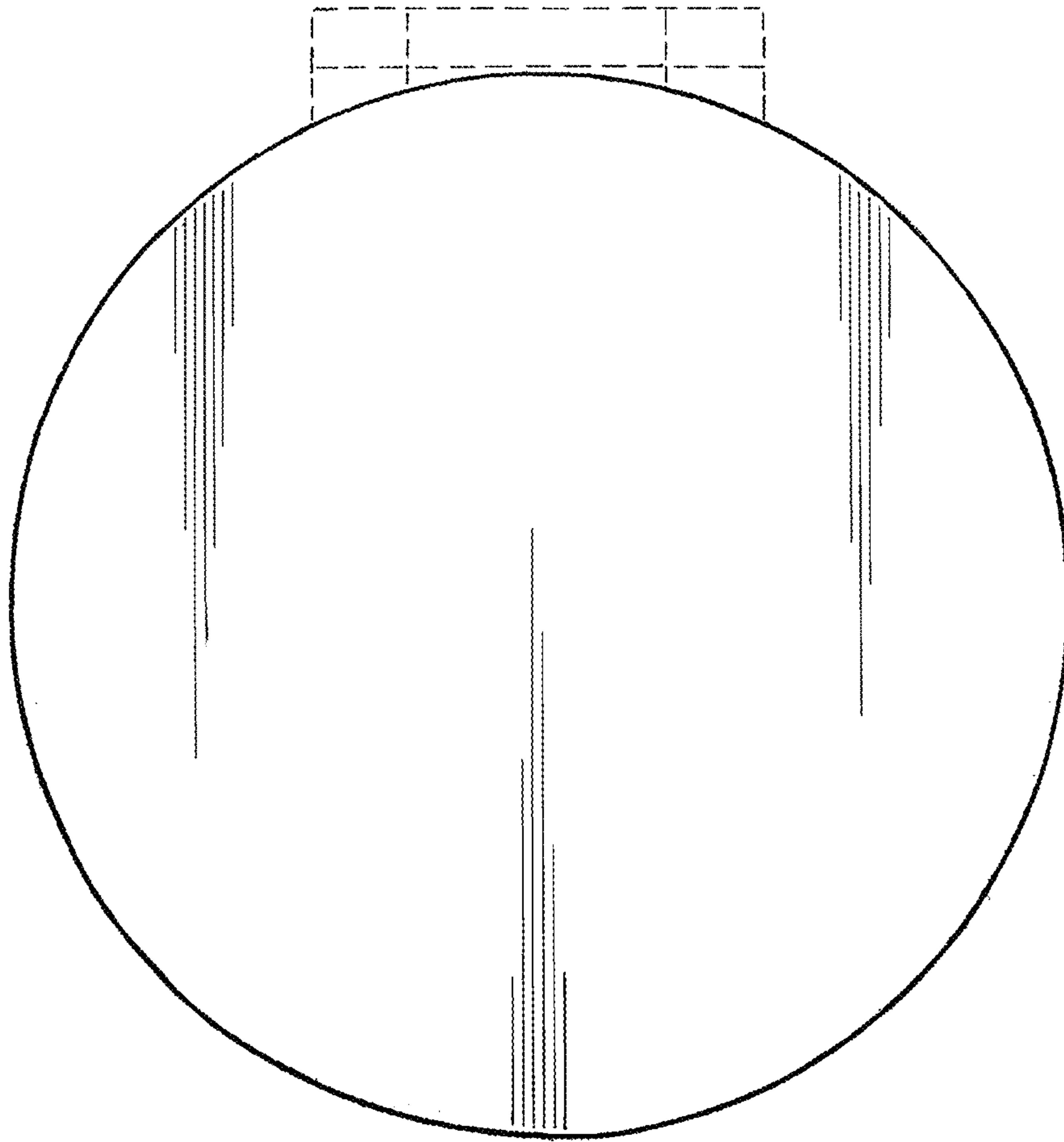

Fig. 6

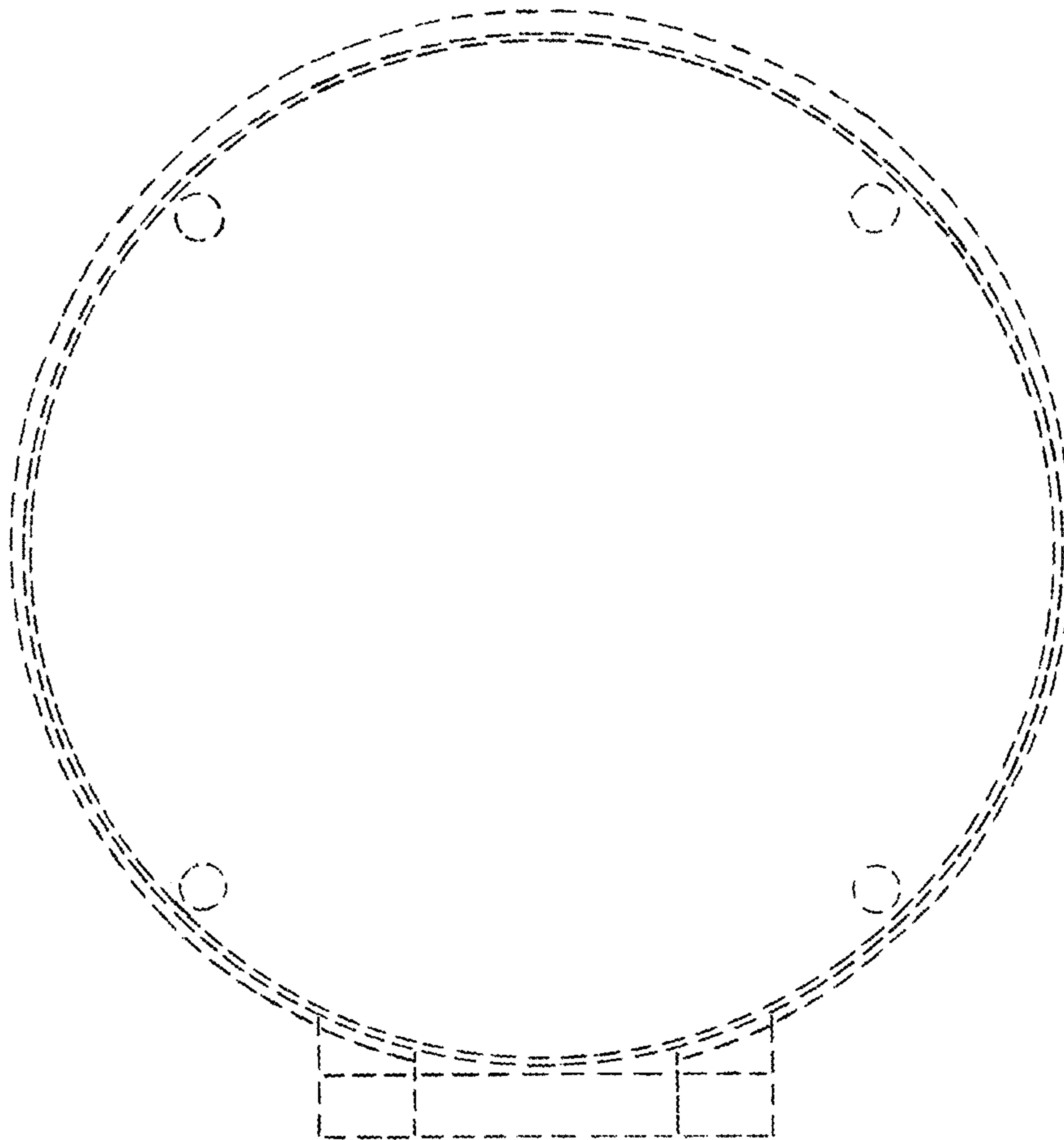

Fig. 7

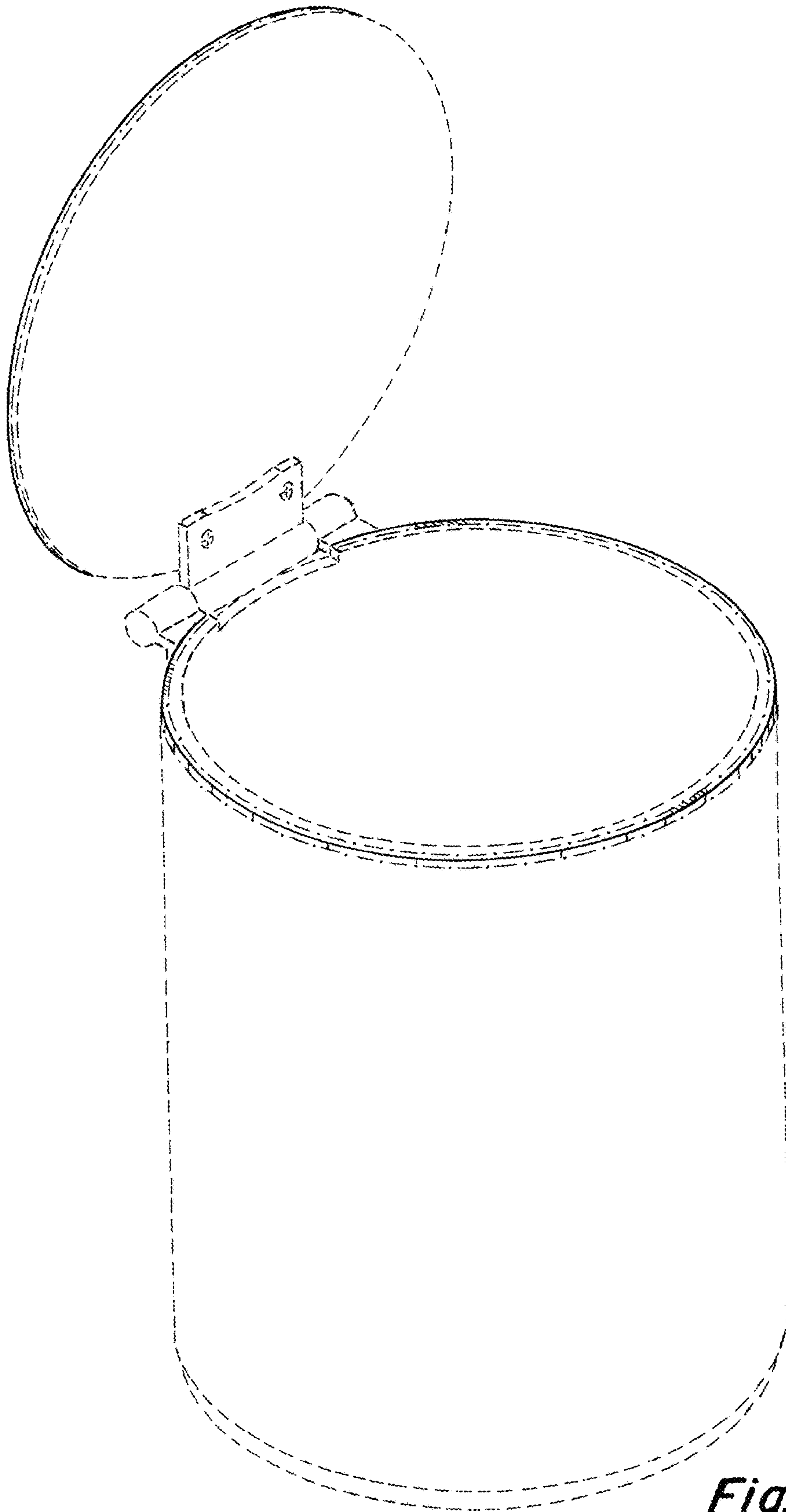

Fig. 8

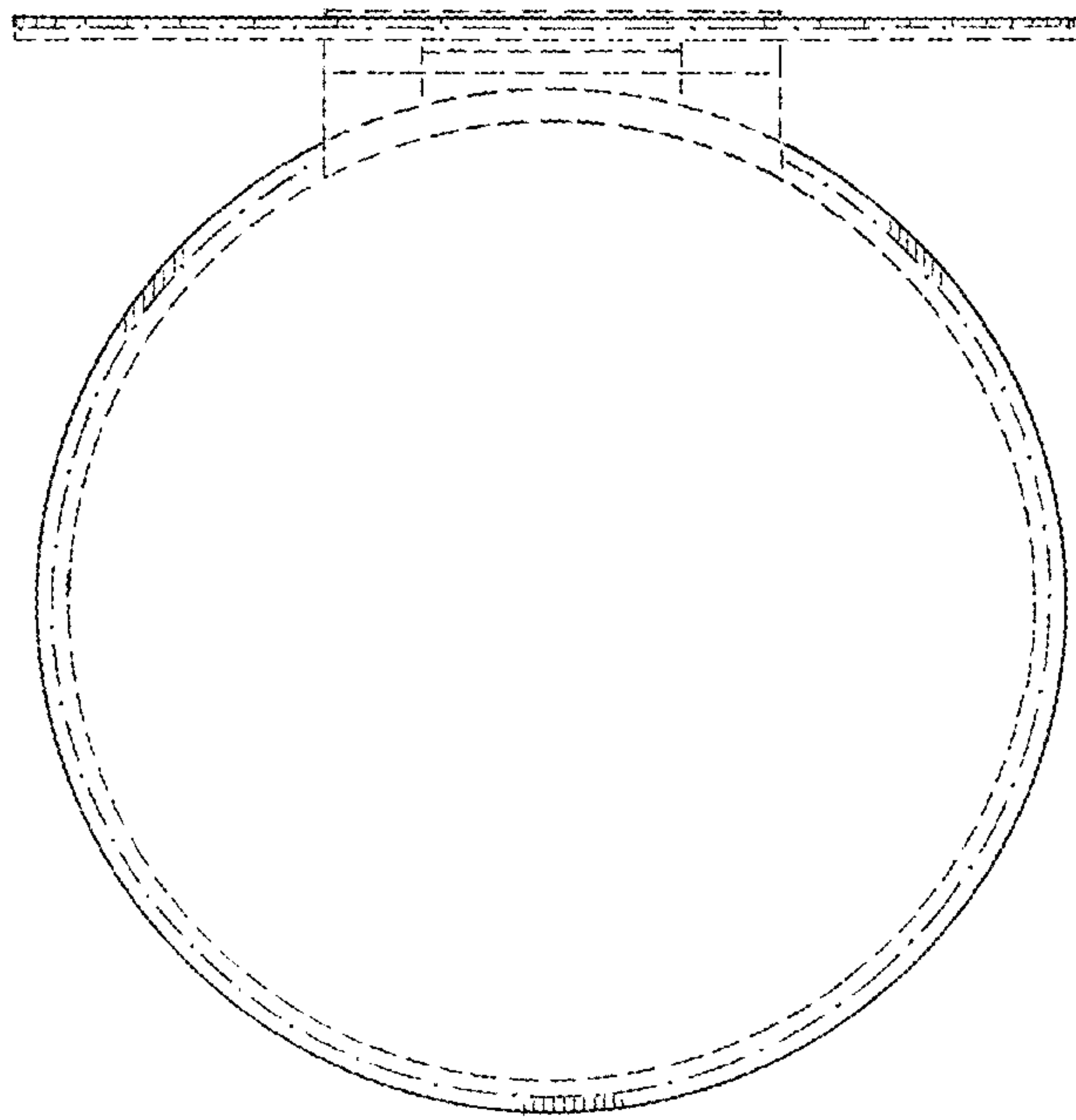

Fig. 9