



US00D808029S

(12) **United States Design Patent**  
**Jimenez et al.**

(10) **Patent No.:** **US D808,029 S**

(45) **Date of Patent:** **\*\* Jan. 16, 2018**

(54) **ANKLE SLEEVE**

(71) Applicants: **Andres Jimenez**, Jersey City, NJ (US);  
**Charles Jacob Leenstra**, Wayne, NJ (US)

(72) Inventors: **Andres Jimenez**, Jersey City, NJ (US);  
**Charles Jacob Leenstra**, Wayne, NJ (US)

(73) Assignee: **IdeaVillage Products Corp**, Wayne, NJ (US)

(\*\*) Term: **15 Years**

(21) Appl. No.: **29/505,671**

(22) Filed: **Dec. 28, 2015**

(51) **LOC (11) Cl.** ..... **24-01**

(52) **U.S. Cl.**  
USPC ..... **D24/192**

(58) **Field of Classification Search**  
USPC ..... D24/190-192; D29/120.1, 121.1, 122  
CPC .... A61F 5/0109; A61F 13/061; A61F 2/7812;  
A61F 5/0106; A61F 2002/7818; A61F  
5/0111; A61F 13/066  
See application file for complete search history.

(56) **References Cited**

**U.S. PATENT DOCUMENTS**

4,474,573	A *	10/1984	Detty	.....	A61F 13/061	2/24
5,419,161	A *	5/1995	Bodenschatz	.....	A61F 13/061	2/16
D454,200	S *	3/2002	Lamping	.....	D24/192	
D482,792	S *	11/2003	McCormick	.....	D24/192	
6,929,617	B2 *	8/2005	McCormick	.....	A61F 5/0111	128/882

D553,251	S *	10/2007	Watts	.....	D24/192	
D598,115	S *	8/2009	Reinhardt	.....	D24/190	
D623,757	S *	9/2010	Chiang	.....	D24/190	
D623,759	S *	9/2010	Chiang	.....	D24/190	
D722,382	S *	2/2015	Lee	.....	D24/192	
D767,772	S *	9/2016	Jiminez	.....	D24/190	
2005/0049536	A1 *	3/2005	Chiang	.....	A61F 13/061	602/60
2009/0069735	A1 *	3/2009	Chiang	.....	A61F 5/0127	602/27
2009/0192428	A1 *	7/2009	DeBoer	.....	A61F 5/0111	602/27

\* cited by examiner

*Primary Examiner* — George D. Kirschbaum

*Assistant Examiner* — Jennifer L Watkins

(74) *Attorney, Agent, or Firm* — Dan M. DeLaRosa

(57) **CLAIM**

The ornamental design for an ankle sleeve, as shown and described.

**DESCRIPTION**

FIG. 1 is a front perspective view of an ankle sleeve of the present invention showing my new design;  
 FIG. 2 is a front side elevation view thereof;  
 FIG. 3 is back side elevation view thereof;  
 FIG. 4 is a side elevation view thereof;  
 FIG. 5 is another side elevation view thereof;  
 FIG. 6 is a top plan view thereof;  
 FIG. 7 is a bottom plan view thereof; and,  
 FIG. 8 is a perspective view of FIG. 1 is use.  
 The broken line showing a human leg and foot in FIG. 8 is for the purpose of illustrating environment and forms no part of the claim. The broken line showing on the ankle sleeve is the purpose of illustrating stitching and form no part of the claim.

**1 Claim, 6 Drawing Sheets**

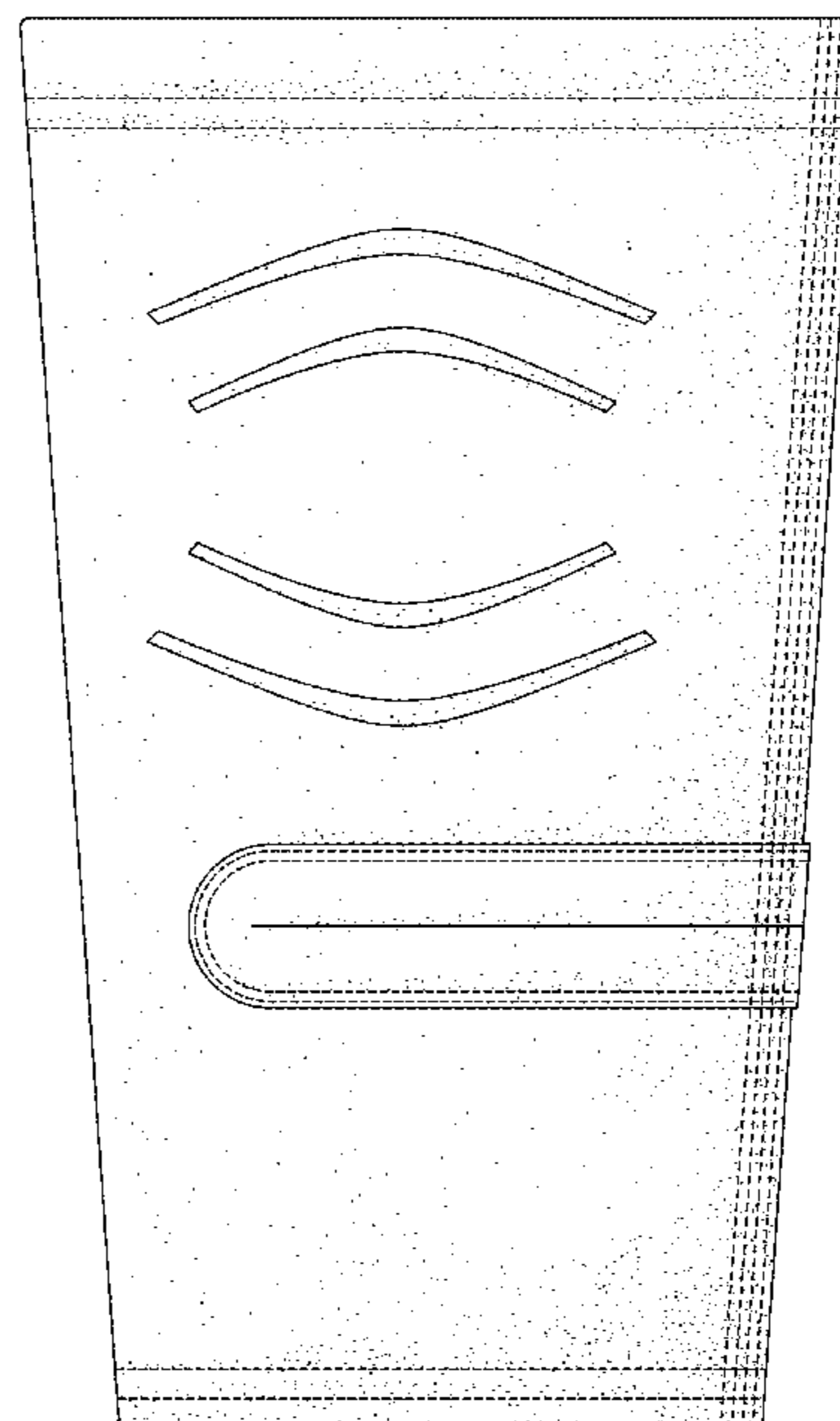
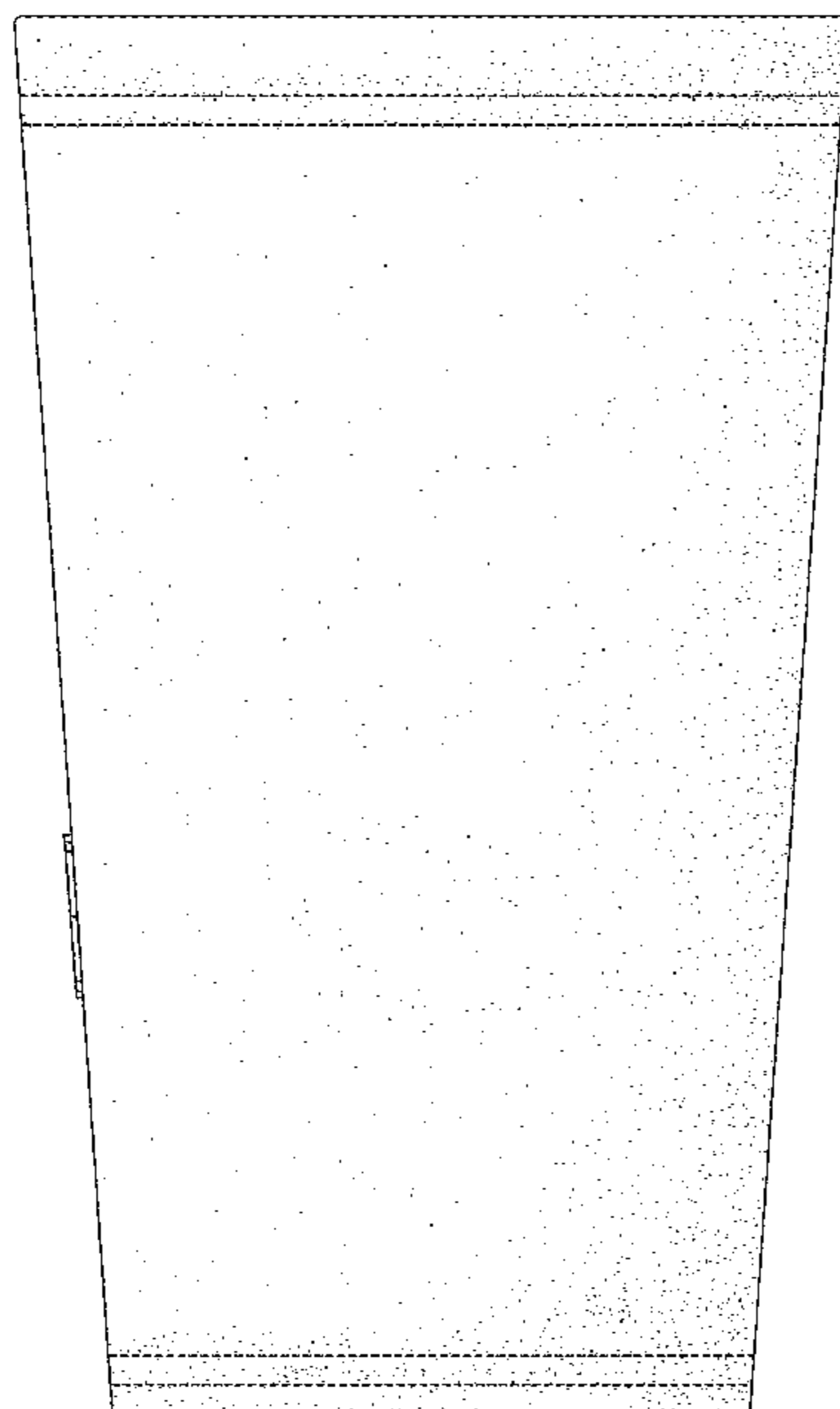

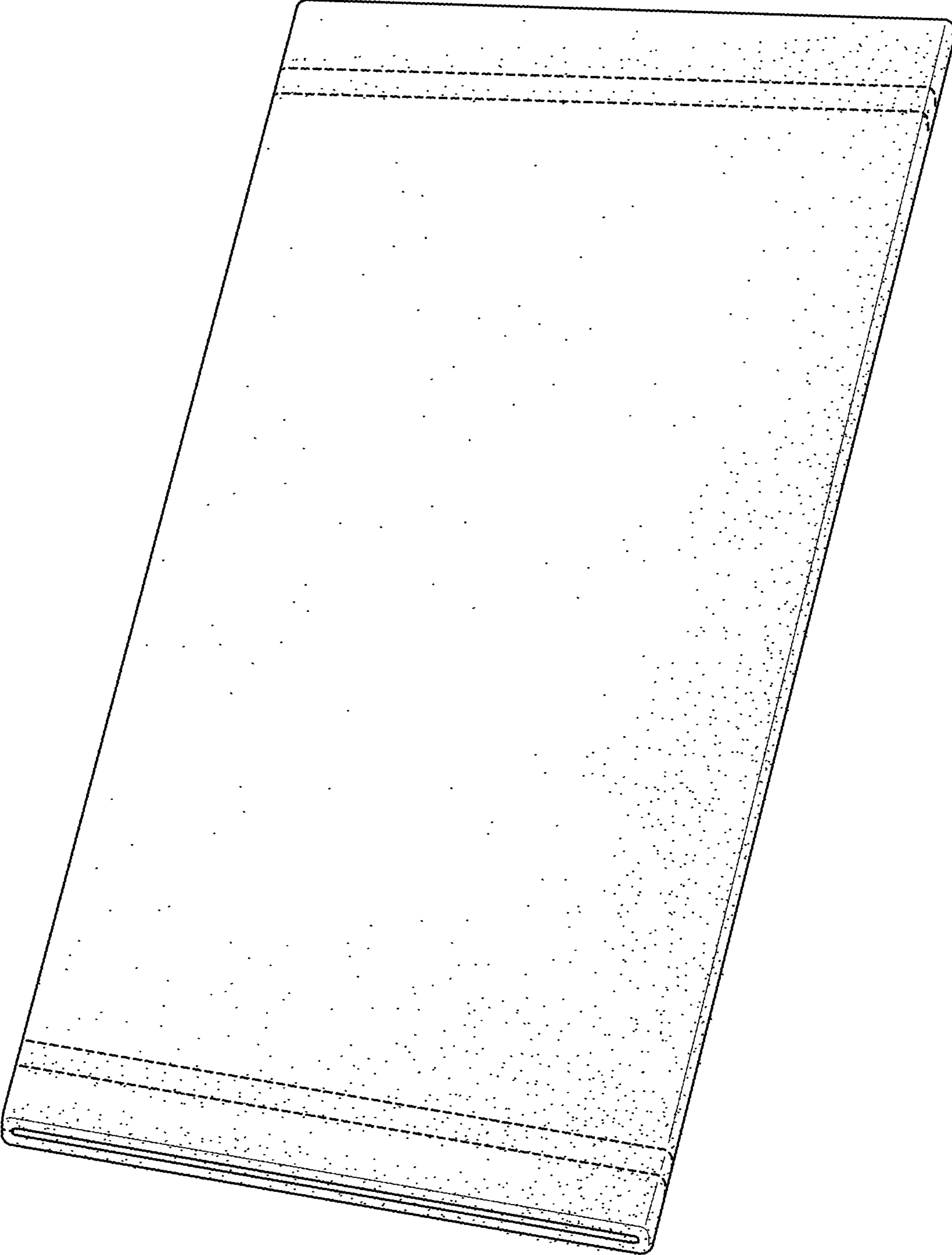

FIG. 1

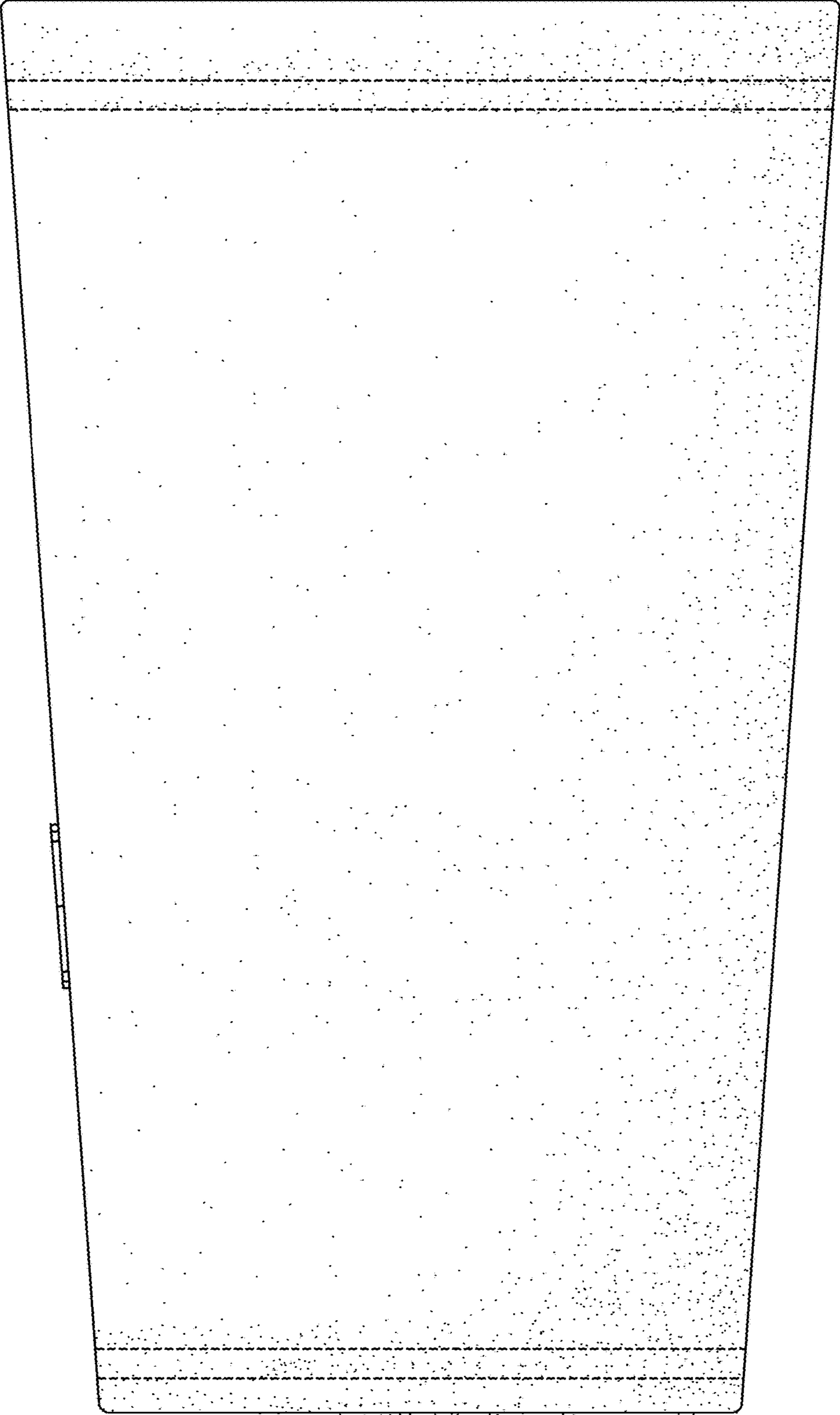

FIG. 2

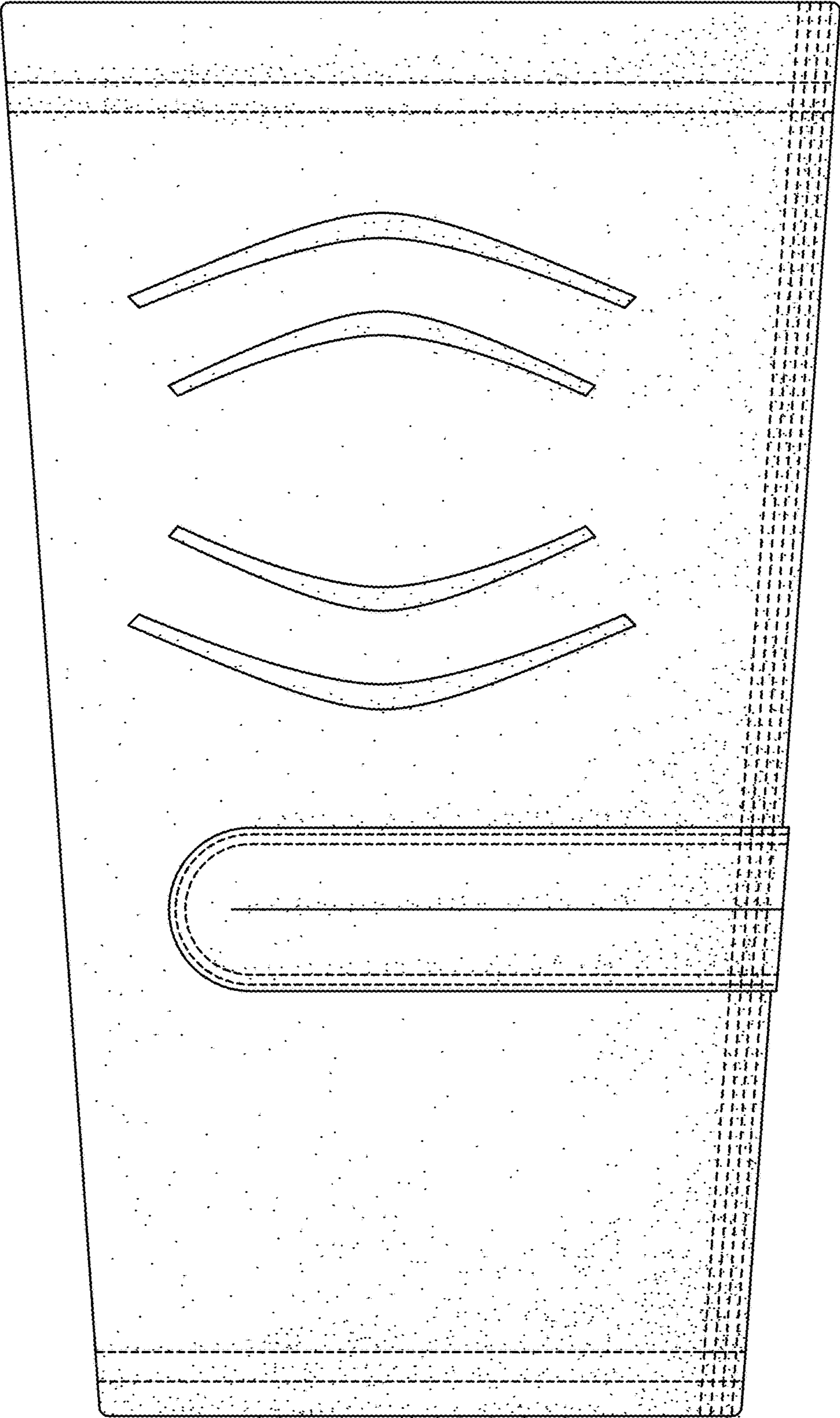

FIG. 3



FIG. 4



FIG. 5

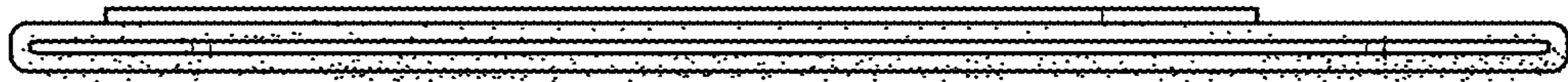

FIG. 6

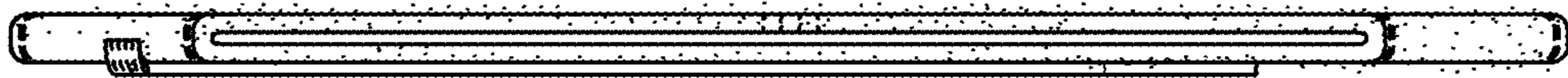

FIG. 7

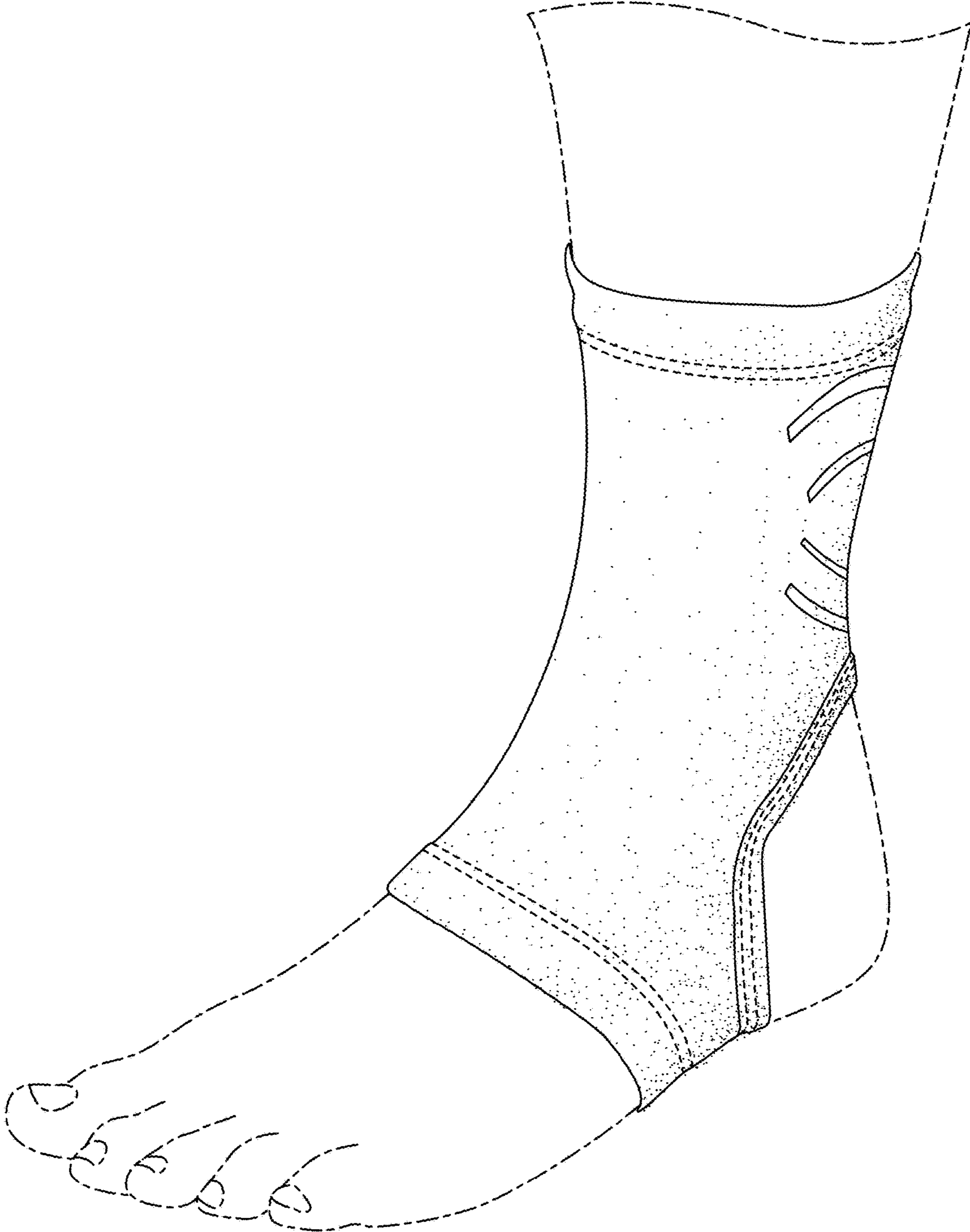

FIG. 8