



US00D807934S

(12) **United States Design Patent**  
**Abe**

(10) **Patent No.:** **US D807,934 S**  
(45) **Date of Patent:** **\*\* Jan. 16, 2018**

(54) **SEALING BLADE FOR WORKING MACHINE**

(71) Applicant: **Bando Chemical Industries, Ltd.,**  
Kobe-shi (JP)

(72) Inventor: **Yuki Abe, Kobe (JP)**

(73) Assignee: **Bando Chemical Industries, Ltd.,**  
Kobe-shi (JP)

(\*\*) Term: **15 Years**

(21) Appl. No.: **29/562,258**

(22) Filed: **Apr. 25, 2016**

(30) **Foreign Application Priority Data**

Oct. 29, 2015 (JP) ..... 2015-024046

(51) **LOC (11) Cl.** ..... **15-09**

(52) **U.S. Cl.**  
USPC ..... **D15/138; D15/139**

(58) **Field of Classification Search**

CPC ..... B65B 3/022; B29C 49/04; B29C 49/42;  
B29C 49/4817; B29C 65/00; B29C 65/02;  
B29C 65/18; B29C 65/305; B29C 66/21;  
B29C 66/80; B29C 66/232; B29C  
66/1122; B29C 66/4312; B29C 66/8181;  
B29C 66/8242; B29C 66/81419; B29C  
66/81429; B29C 2049/4635; B29L  
2031/7158

See application file for complete search history.

(56) **References Cited**

**U.S. PATENT DOCUMENTS**

4,266,927 A \* 5/1981 Gilbert ..... B29C 49/50  
264/521  
4,825,996 A \* 5/1989 Davidts ..... B65G 45/12  
15/256.5

4,948,356 A \* 8/1990 Dundas ..... B29C 49/4817  
215/40  
4,984,326 A \* 1/1991 Horie ..... G03G 15/0812  
15/1.51  
5,037,684 A \* 8/1991 Dundas ..... B29C 49/00  
215/381  
D364,177 S \* 11/1995 Lewis ..... D10/71  
D371,610 S \* 7/1996 Hsiao ..... D25/124  
5,573,102 A \* 11/1996 Puchalla ..... B65G 45/12  
198/497

(Continued)

**FOREIGN PATENT DOCUMENTS**

JP 1523842 5/2015  
JP 1523849 5/2015

(Continued)

*Primary Examiner* — Patricia A Palasik

(74) *Attorney, Agent, or Firm* — The Webb Law Firm

(57) **CLAIM**

The ornamental design for a sealing blade for working machine, as shown and described.

**DESCRIPTION**

FIG. 1 is a perspective view of a sealing blade for working machine, showing my new design;  
FIG. 2 is a front view thereof;  
FIG. 3 is a rear view thereof;  
FIG. 4 is a top view thereof;  
FIG. 5 is a bottom view thereof;  
FIG. 6 is a right side view thereof;  
FIG. 7 is a left side view thereof; and,  
FIG. 8 is an enlarged left side view thereof.  
The broken lines in the drawings depict unclaimed environmental subject matter.  
The dashed-dotted line showings of FIGS. 1, 7, and 8 illustrate boundaries between the claimed design and environmental features.

**1 Claim, 5 Drawing Sheets**

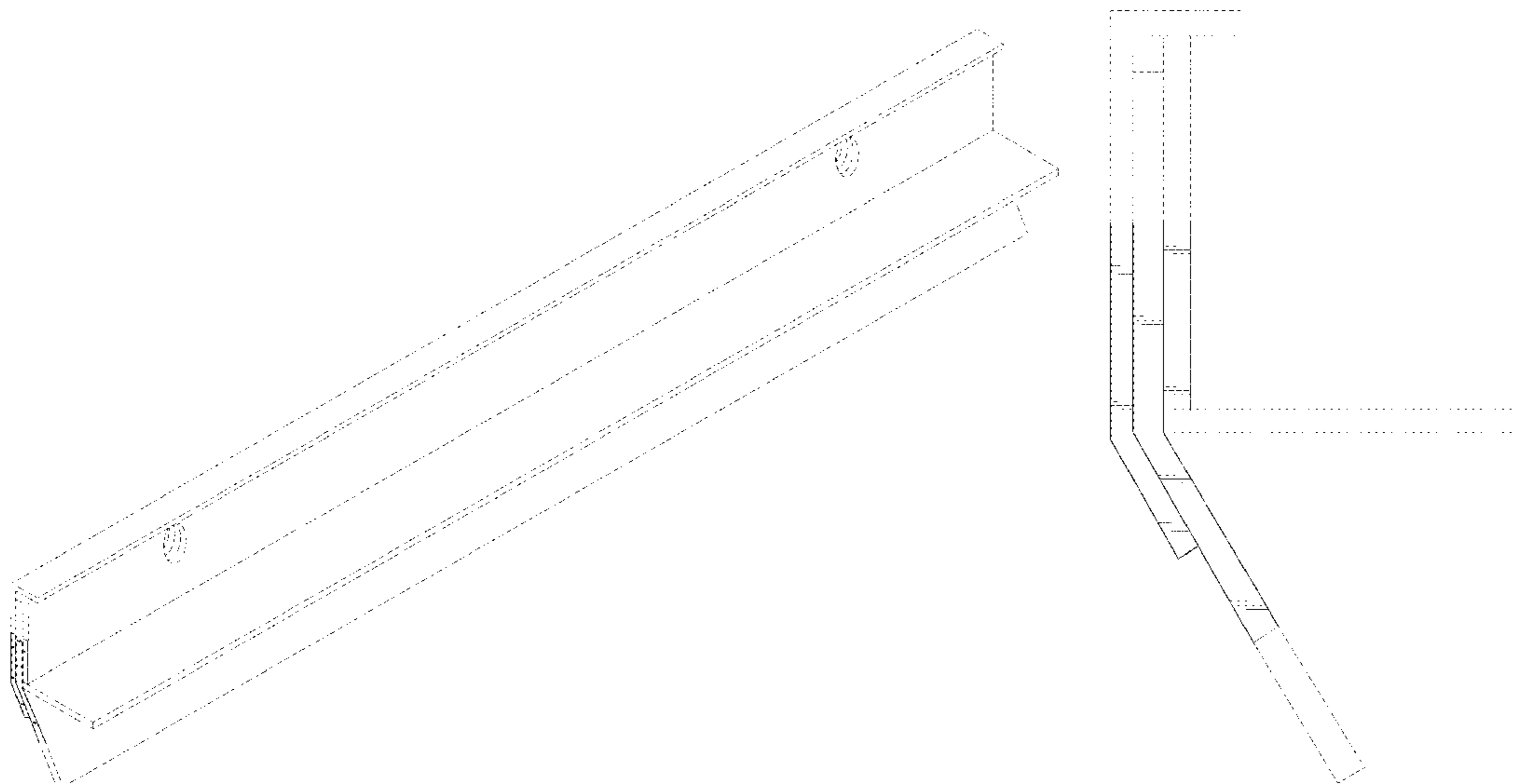

(56)

**References Cited**

U.S. PATENT DOCUMENTS

6,179,114 B1 \* 1/2001 Brink ..... B65G 45/16  
198/497  
D442,198 S \* 5/2001 Yamashita ..... D15/145  
6,749,725 B1 \* 6/2004 Isometsa ..... D21G 3/005  
15/256.51  
8,123,022 B2 \* 2/2012 Mott ..... B65G 45/12  
198/497  
8,245,836 B2 \* 8/2012 Kotze ..... B65G 45/12  
198/499  
D696,702 S \* 12/2013 Wilberts ..... D15/127  
D719,597 S \* 12/2014 Pender ..... D15/146  
D748,885 S \* 2/2016 Peterson ..... D34/29  
2007/0157554 A1 \* 7/2007 Liao ..... B26D 1/0006  
53/373.4  
2011/0067280 A1 \* 3/2011 Pender ..... B29C 65/18  
40/604  
2012/0285129 A1 \* 11/2012 Kamigaito ..... B29C 65/02  
53/548

FOREIGN PATENT DOCUMENTS

TW 385757 U 3/2000  
TW M456282 U 7/2013

\* cited by examiner

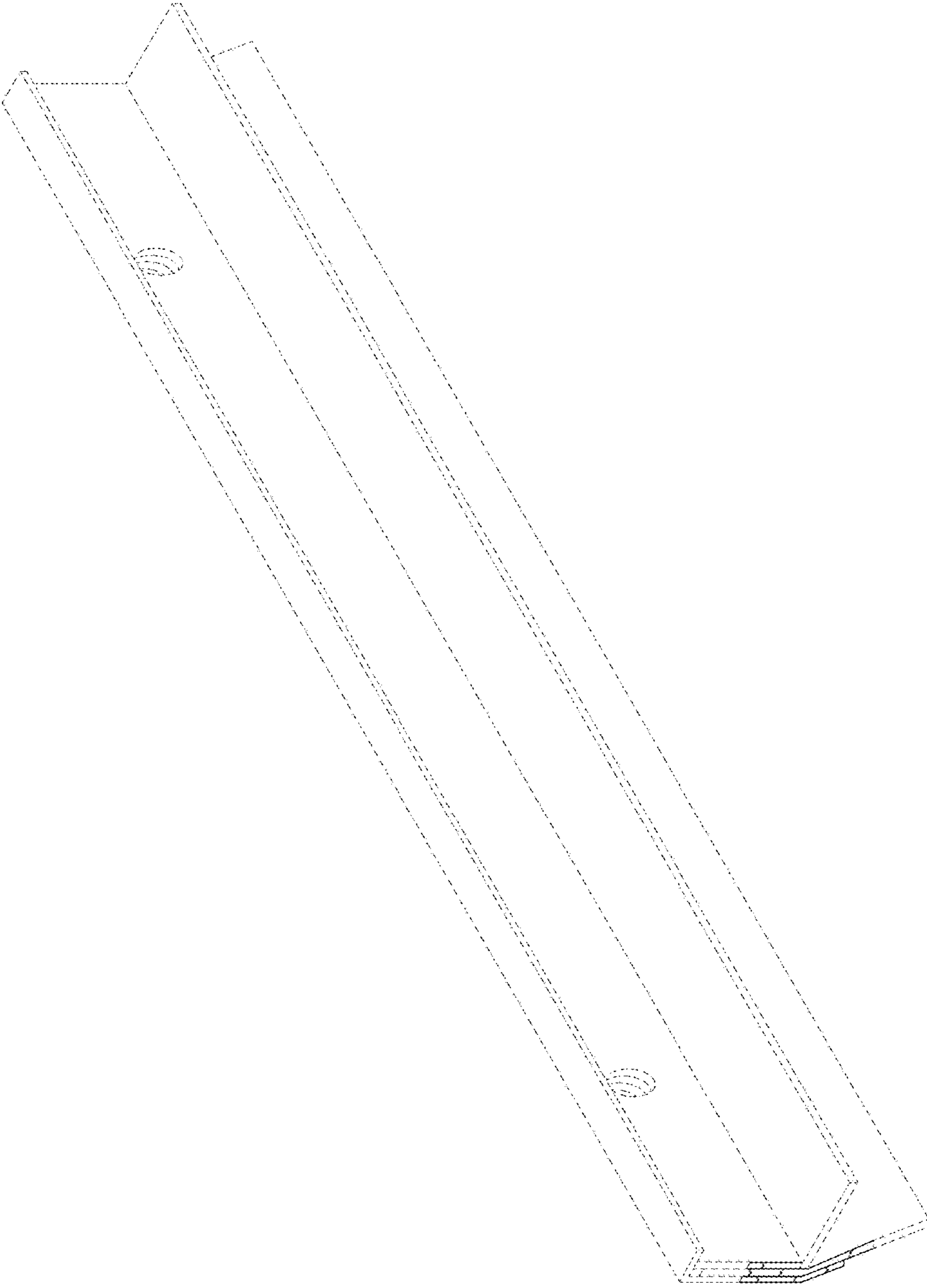
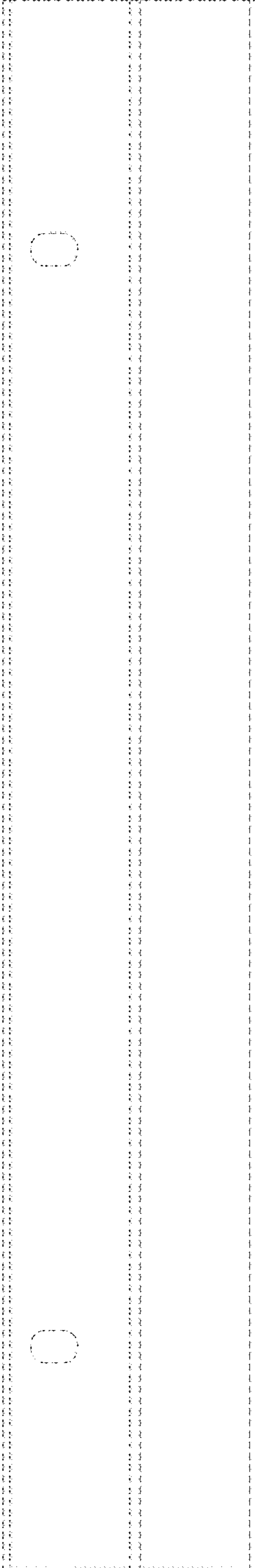
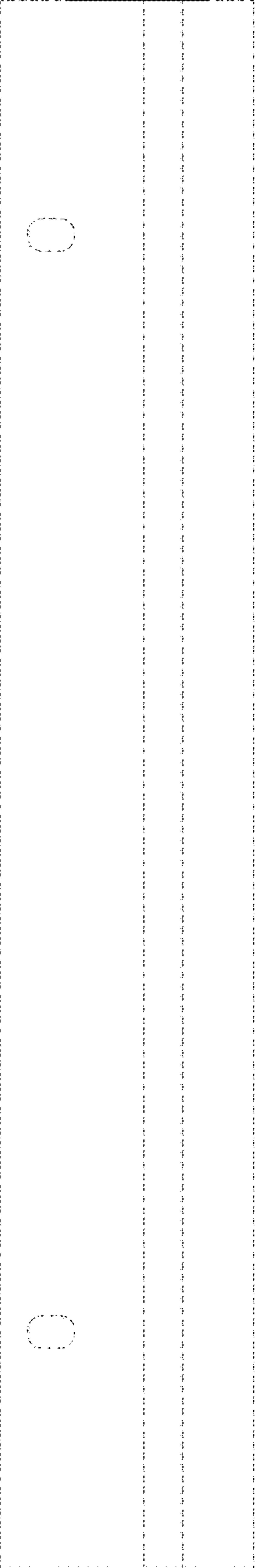

FIG. 1



**FIG. 2**



**FIG. 3**

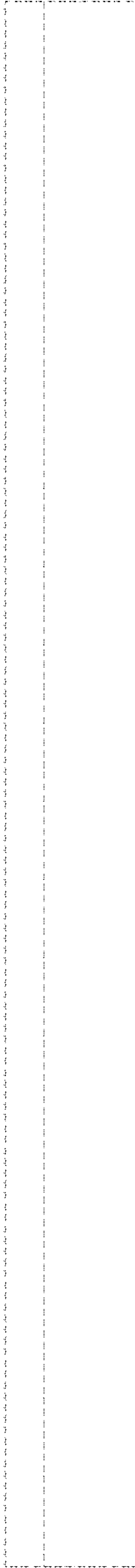

**FIG. 4**

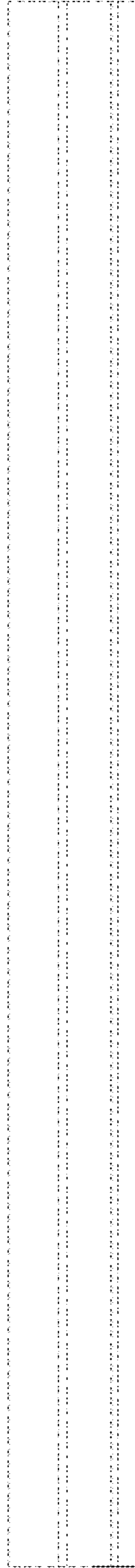

**FIG. 5**

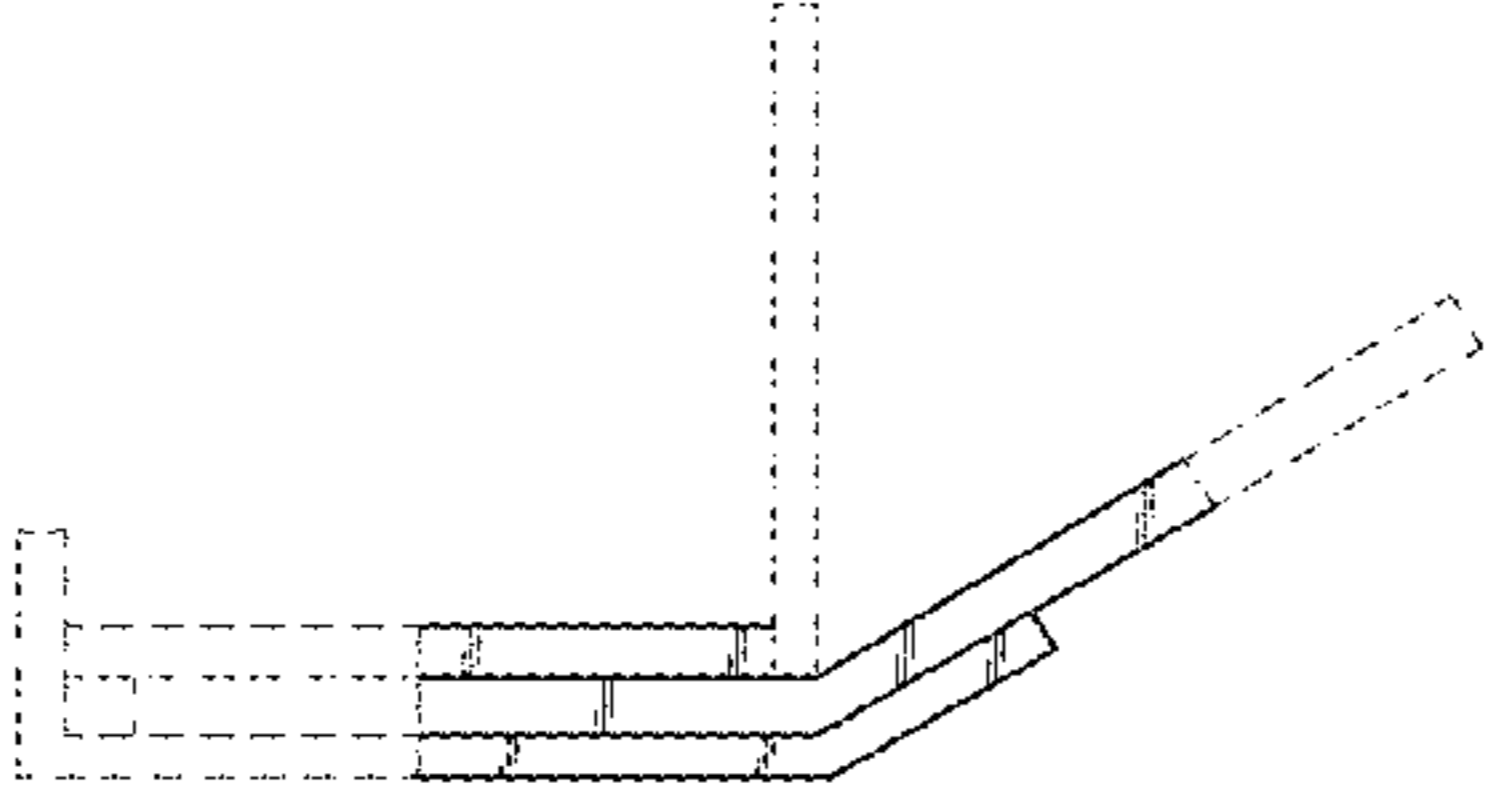

**FIG. 7**

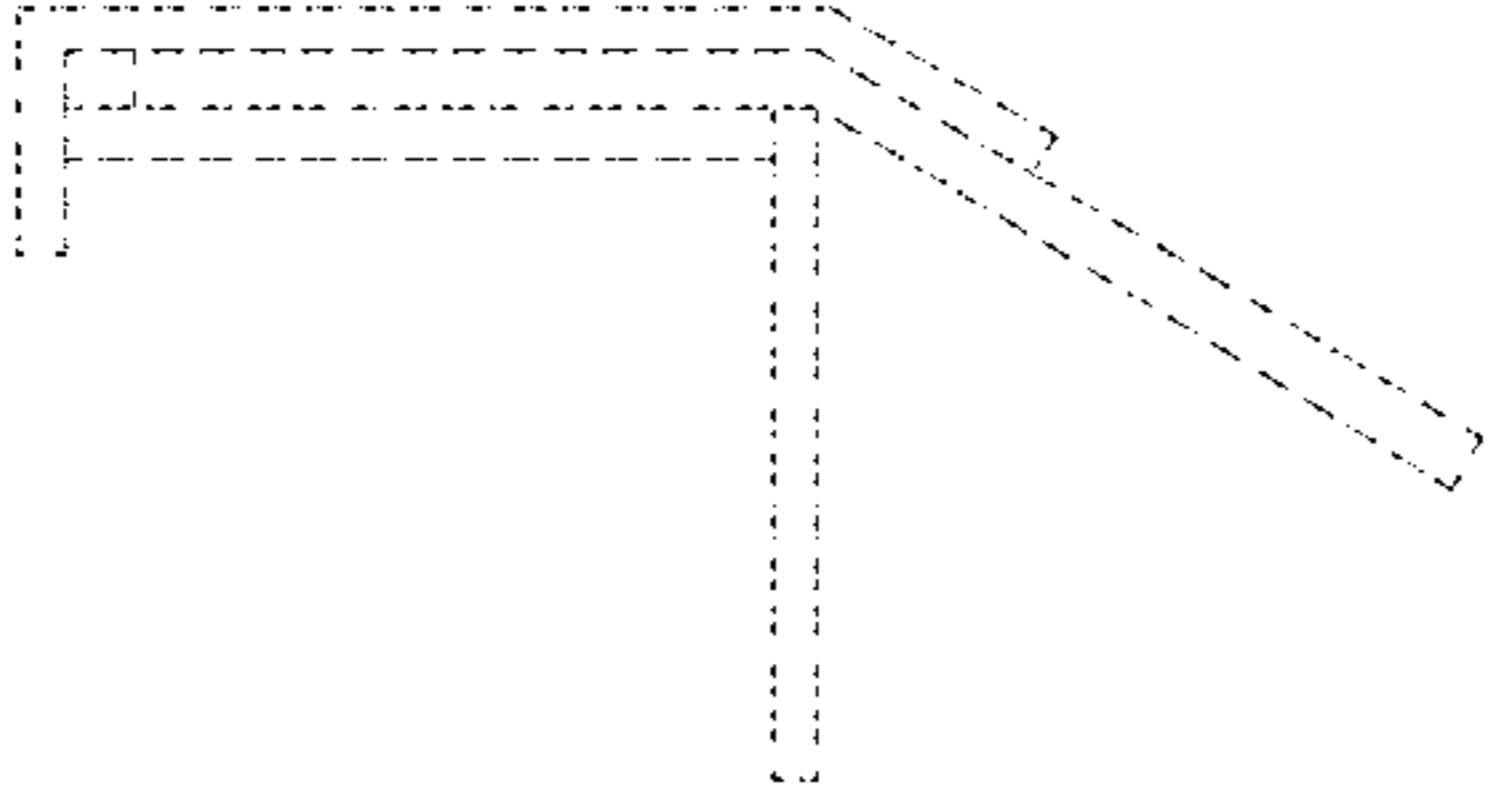

**FIG. 6**

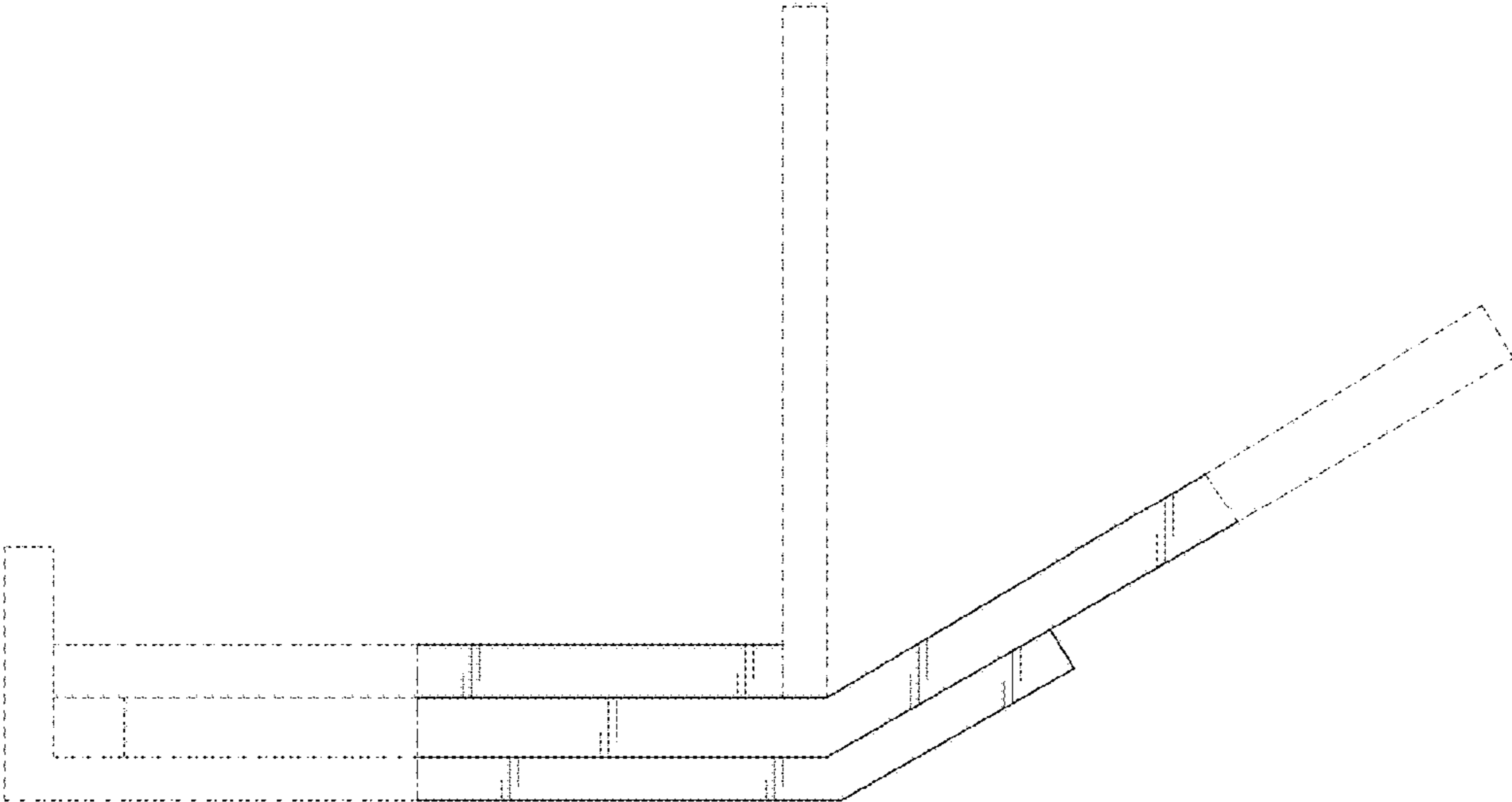

FIG. 8