

US00D807922S

(12) **United States Design Patent** (10) **Patent No.:** **US D807,922 S**
Tipton (45) **Date of Patent:** **** Jan. 16, 2018**

(54) **BYPASS FUEL PRESSURE REGULATOR**

D622,288 S * 8/2010 Miller D15/5
D628,274 S * 11/2010 Wessol D23/233
D763,409 S * 8/2016 Cox D23/235
2009/0088950 A1 * 4/2009 Fisher F02D 31/002
701/103

(71) Applicant: **Holley Performance Products Inc.**,
Bowling Green, KY (US)

(Continued)

(72) Inventor: **Larry J. Tipton**, Bowling Green, KY
(US)

FOREIGN PATENT DOCUMENTS

(73) Assignee: **Holley Performance Products, Inc.**,
Bowling Green, KY (US)

AU 201616189 12/2016

(**) Term: **15 Years**

OTHER PUBLICATIONS

(21) Appl. No.: **29/563,961**

Transmittal Letter of Related Cases.

(22) Filed: **May 10, 2016**

Primary Examiner — T. Chase Nelson

(51) **LOC (11) Cl.** **15-01**

Assistant Examiner — Ania Aman

(52) **U.S. Cl.**

(74) *Attorney, Agent, or Firm* — Middleton Reutlinger

USPC **D15/5**

(58) **Field of Classification Search**

(57) **CLAIM**

USPC D15/5; D23/233–250, 259, 262, 263;
D10/96

I claim the ornamental design for a bypass fuel pressure regulator, as shown and described.

CPC F02M 37/0029; F02M 37/0058; F02M
21/0239; F02M 37/0023; F02M 69/54;
F02M 2041/1477; F02M 47/00; F02M
47/02; F02M 63/0003; F02M 69/26;
F16K 15/046; F16K 15/026; F16K 47/08;
F16K 15/044

DESCRIPTION

See application file for complete search history.

FIG. 1 is a front perspective view of a bypass fuel pressure regulator showing my new design. FIG. 2 is a front elevational view thereof; FIG. 3 is a back elevational view thereof; FIG. 4 is a left side elevational view thereof; FIG. 5 is a right side elevational view thereof; FIG. 6 is a top plan view thereof; and, FIG. 7 is a bottom plan view thereof.

(56) **References Cited**

U.S. PATENT DOCUMENTS

4,539,960 A 9/1985 Cowles
4,798,329 A 1/1989 Mesenich
5,111,793 A 5/1992 Deeds
5,113,831 A 5/1992 Grant
5,123,436 A 6/1992 Koechlein et al.
5,186,147 A 2/1993 Bellis
5,211,205 A 5/1993 Grant et al.
5,887,569 A 3/1999 Romanelli et al.
5,904,130 A 5/1999 Romanelli
6,298,828 B1 * 10/2001 Concialdi F02M 69/54
123/457
D486,409 S * 2/2004 Grant D10/96

The broken lines in the drawings illustrate environmental structure on the article and form no part of the claimed design. The broken lines immediately within the perimeters of the openings to the interiors in FIGS. 6 and 7 depict boundaries of the claimed design. The boundaries and surfaces visible within them in these views form no part of the claimed design.

1 Claim, 7 Drawing Sheets

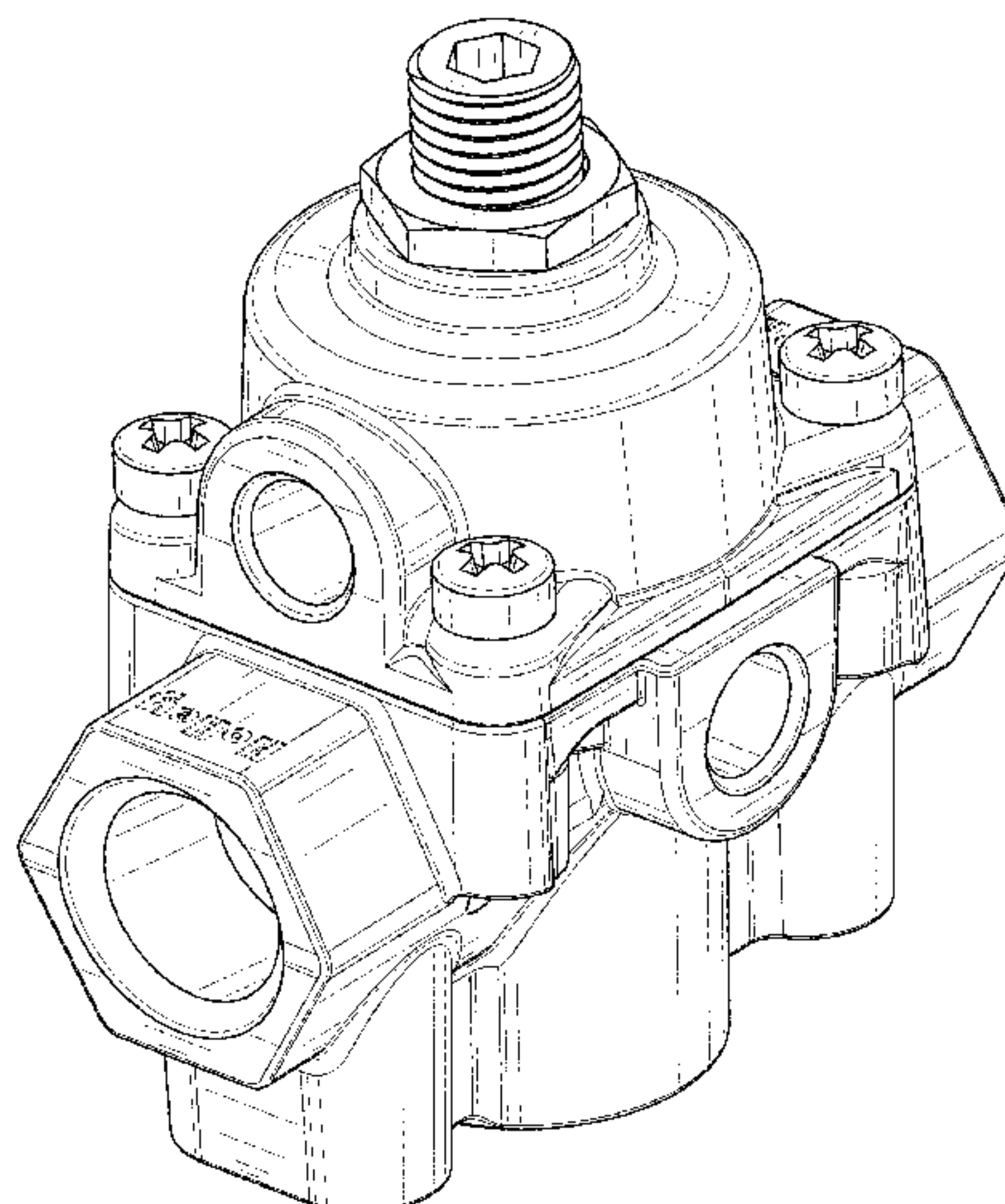

(56)

References Cited

U.S. PATENT DOCUMENTS

2012/0319025 A1* 12/2012 Shu F16K 47/04
251/328
2015/0285391 A1* 10/2015 Rickis F16K 17/0433
137/470
2016/0348799 A1* 12/2016 Preston F16K 15/026

* cited by examiner

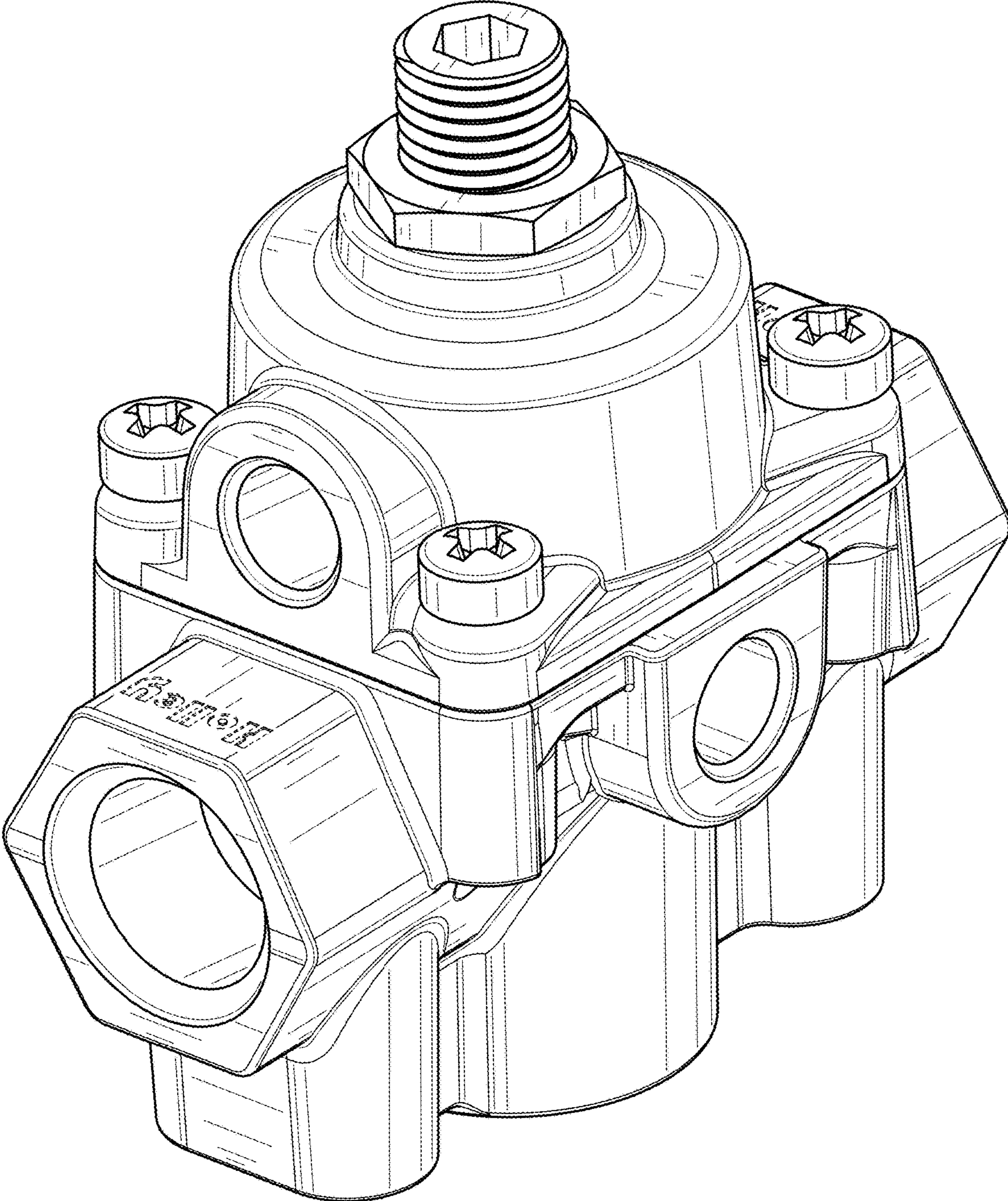

FIG. 1

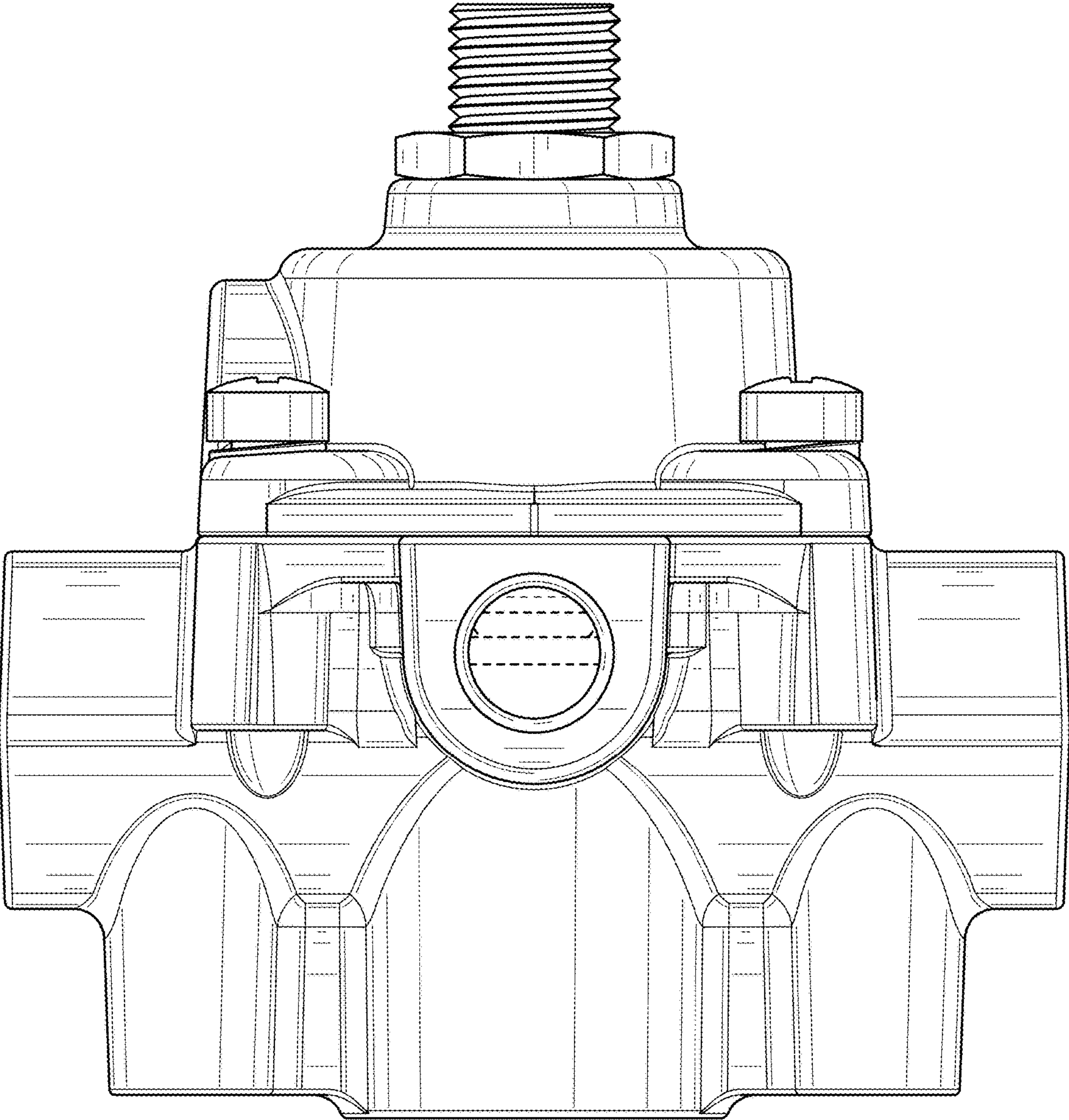

FIG. 2

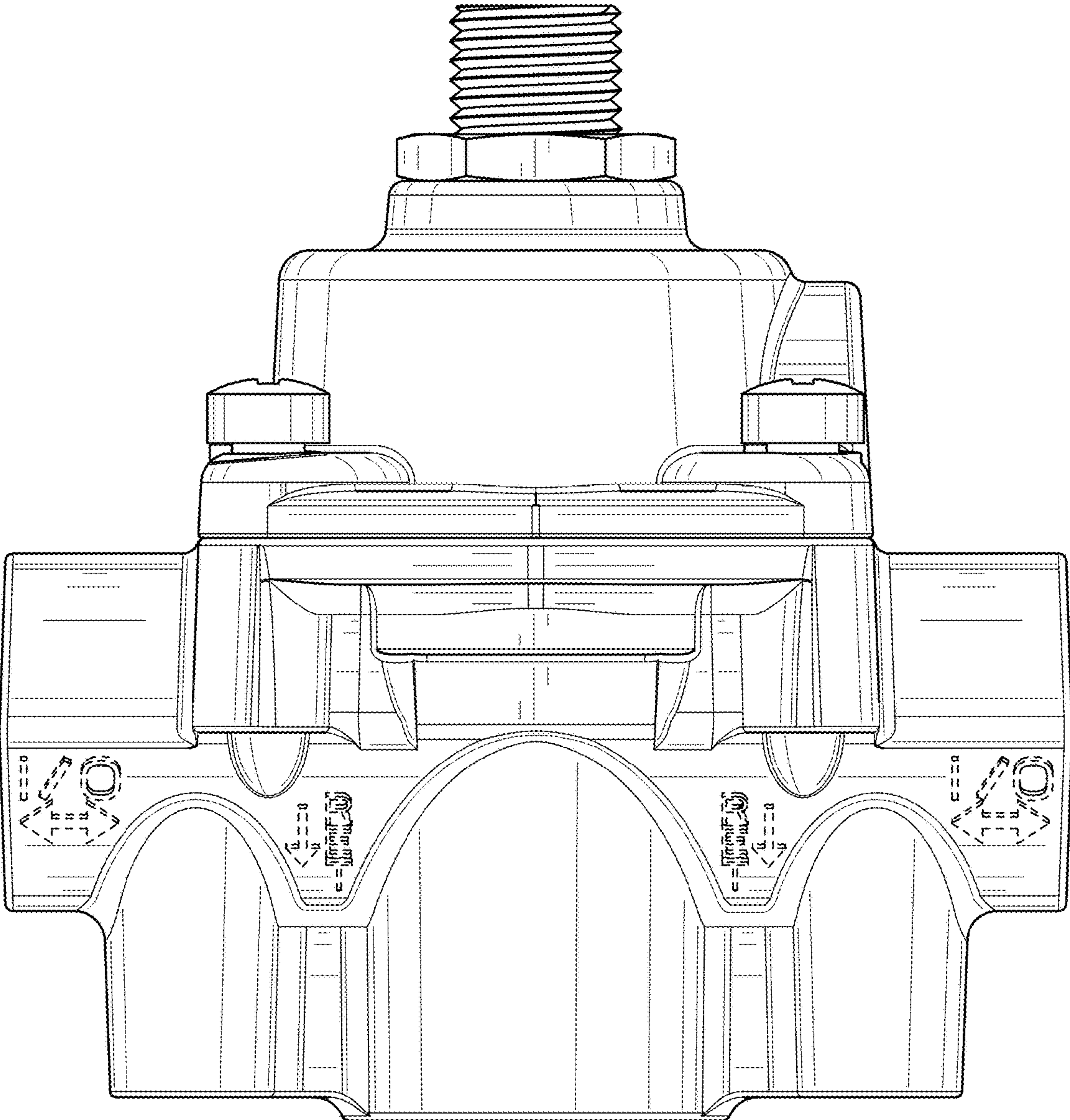

FIG. 3

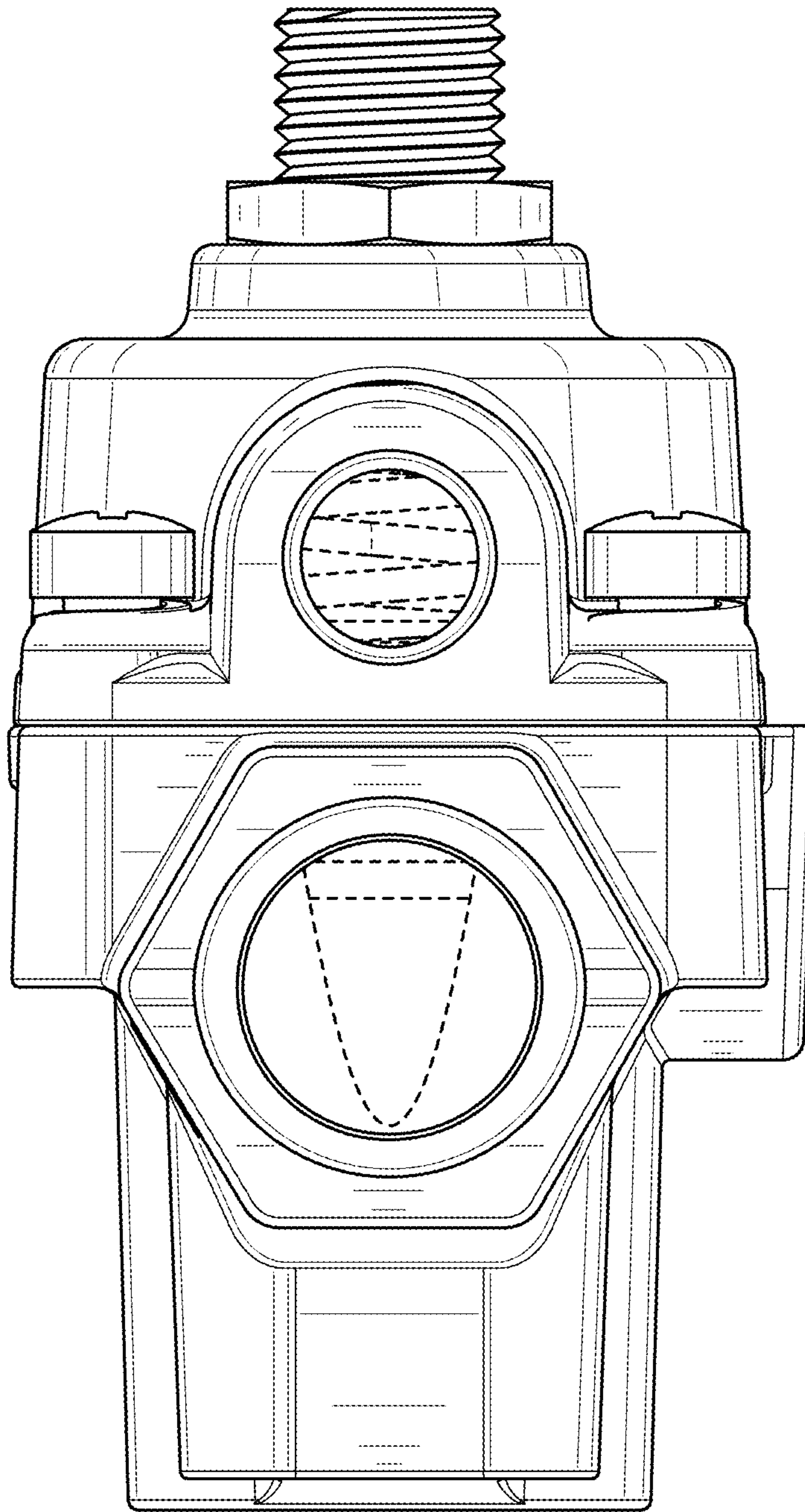

FIG. 4

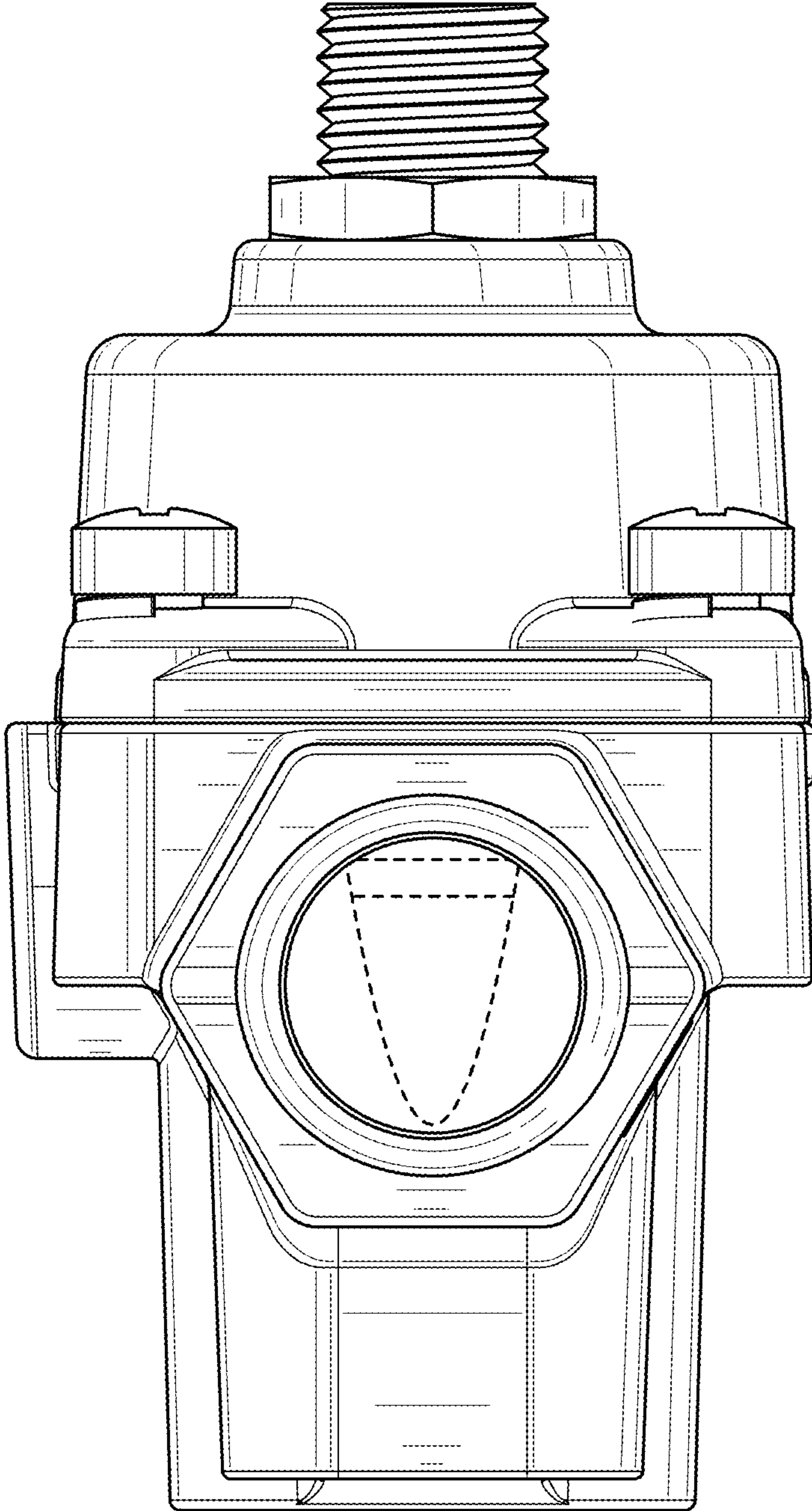

FIG. 5

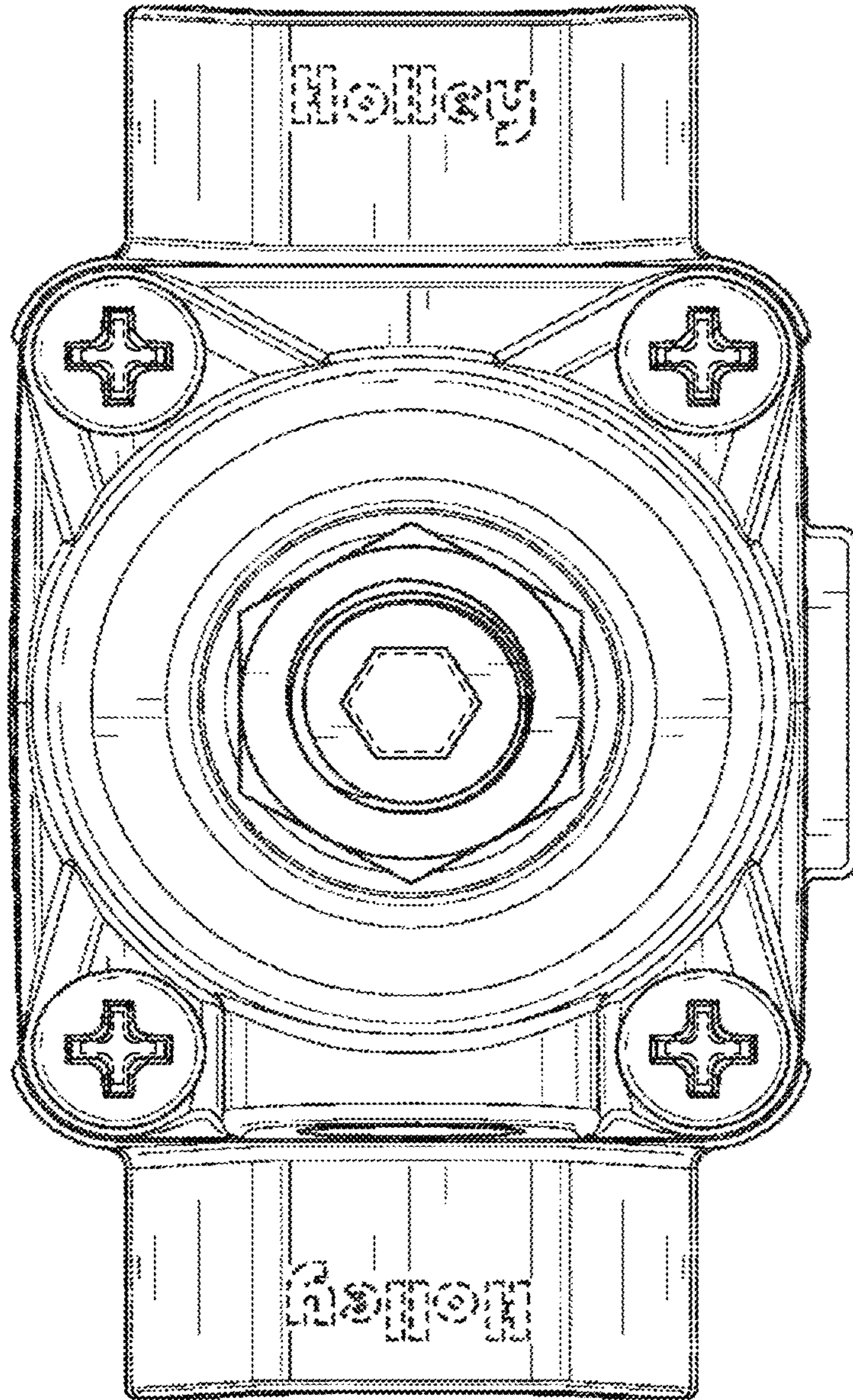

FIG. 6

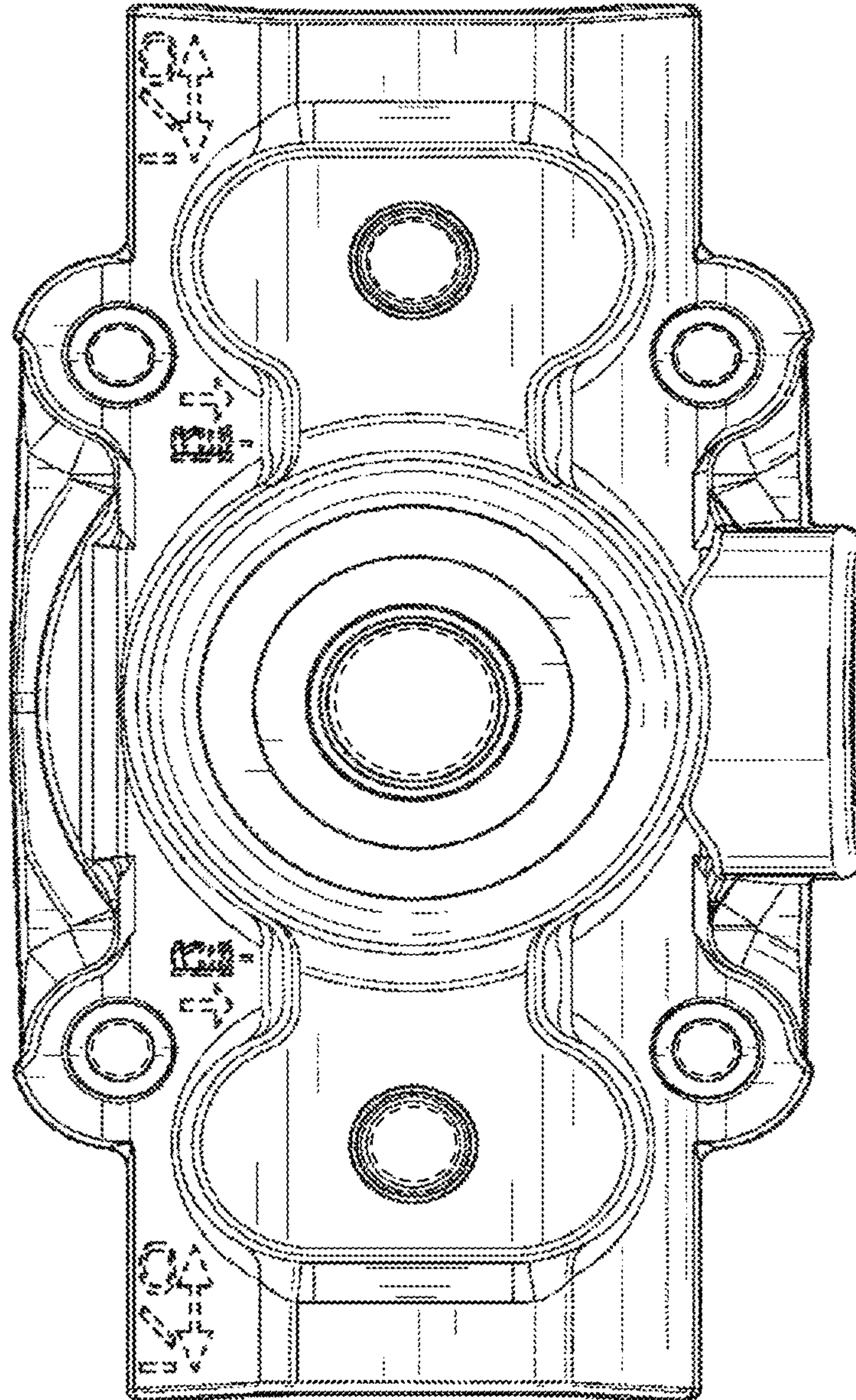

FIG. 7