



US00D807861S

(12) **United States Design Patent** (10) **Patent No.:** **US D807,861 S**
VanDuyn et al. (45) **Date of Patent:** **** Jan. 16, 2018**

(54) **REMOTE CONTROL**
(71) Applicants: **EchoStar Technologies L.L.C.**,
Englewood, CO (US); **DISH Network L.L.C.**,
Englewood, CO (US)
(72) Inventors: **Luke VanDuyn**, Conifer, CO (US);
David London, Denver, CO (US);
James Wilde, Denver, CO (US)
(73) Assignees: **ECHOSTAR TECHNOLOGIES L.L.C.**,
Englewood, CO (US); **DISH NETWORK L.L.C.**,
Englewood, CO (US)

D515,072 S * 2/2006 Lee D14/218
D523,420 S * 6/2006 Mabry D14/218
D559,254 S * 1/2008 Ashida D14/400
D559,847 S * 1/2008 Ashida D14/400
D563,948 S * 3/2008 d'Hoore D14/218
D614,604 S * 4/2010 Hoehn D14/218
D639,278 S * 6/2011 Chai D14/218
D649,138 S * 11/2011 Akana D13/168
D661,689 S * 6/2012 Weitgasser D14/218
D661,690 S * 6/2012 Weitgasser D14/218
D752,555 S * 3/2016 Langhammer D14/218
D763,830 S * 8/2016 Jones D14/218
D770,422 S * 11/2016 Park D14/218
D781,249 S * 3/2017 Park D13/168
D787,474 S * 5/2017 Yap D14/218
D790,484 S * 6/2017 Bristol D13/168

* cited by examiner

(**) Term: **15 Years**

(21) Appl. No.: **29/579,541**

(22) Filed: **Sep. 30, 2016**

(51) **LOC (11) Cl.** **14-03**

(52) **U.S. Cl.** **D14/218**
USPC

(58) **Field of Classification Search**
USPC D13/168; D14/137-139, 150, 151, 217,
D14/218, 240, 247.388-390, 396, 511,
D14/455; D18/2, 7; D21/324-333, 512,
D21/516, 517
CPC G08C 19/12; H04N 5/44; H04L 17/02
See application file for complete search history.

(56) **References Cited**

U.S. PATENT DOCUMENTS

D415,735 S * 10/1999 Zuege D13/168
D450,337 S * 11/2001 Hamamura D13/168

Primary Examiner — John Windmuller
Assistant Examiner — Benjamin Weeks

(74) *Attorney, Agent, or Firm* — Kilpatrick Townsend & Stockton LLP

(57) **CLAIM**

We claim the ornamental design for a remote control, as shown and described.

DESCRIPTION

FIG. 1 is a perspective view of a remote control;
FIG. 2 is a front view thereof;
FIG. 3 is a back view thereof;
FIG. 4 is a right side view thereof;
FIG. 5 is a left side view thereof;
FIG. 6 is a top view thereof; and,
FIG. 7 is a bottom view thereof.

1 Claim, 6 Drawing Sheets

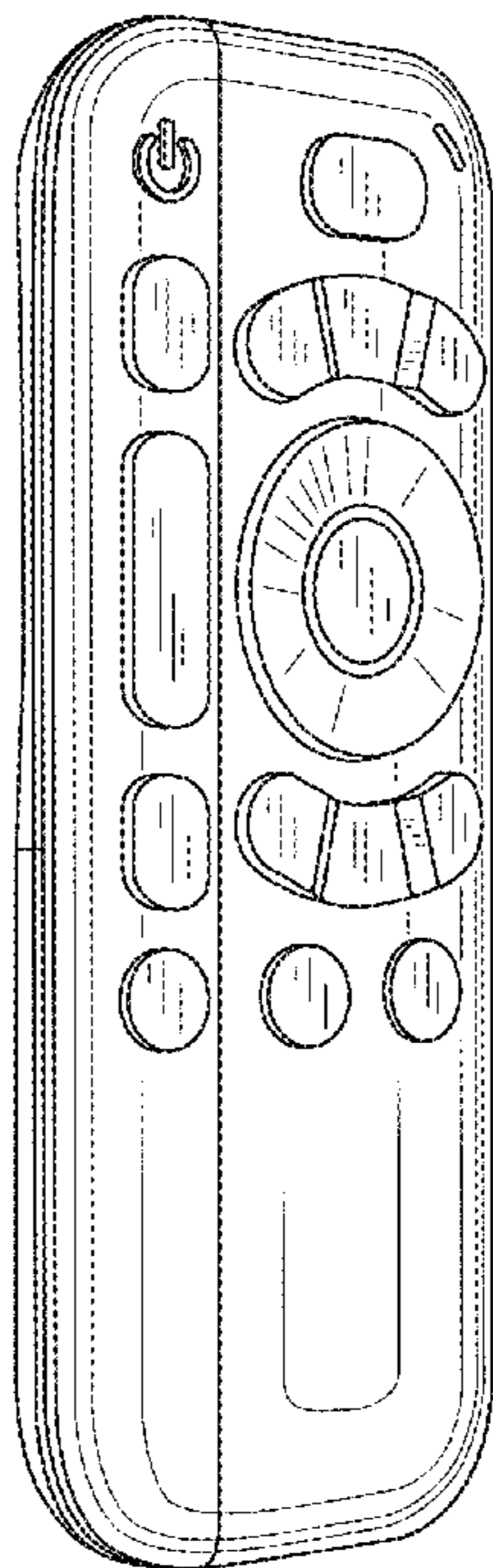

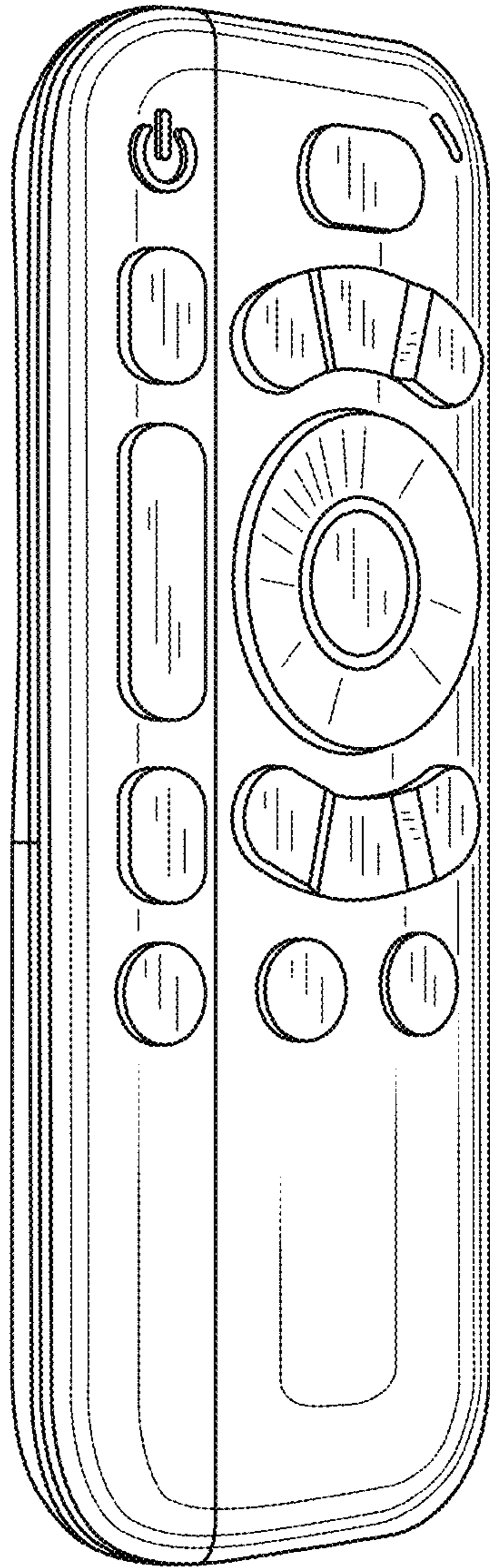

FIG. 1

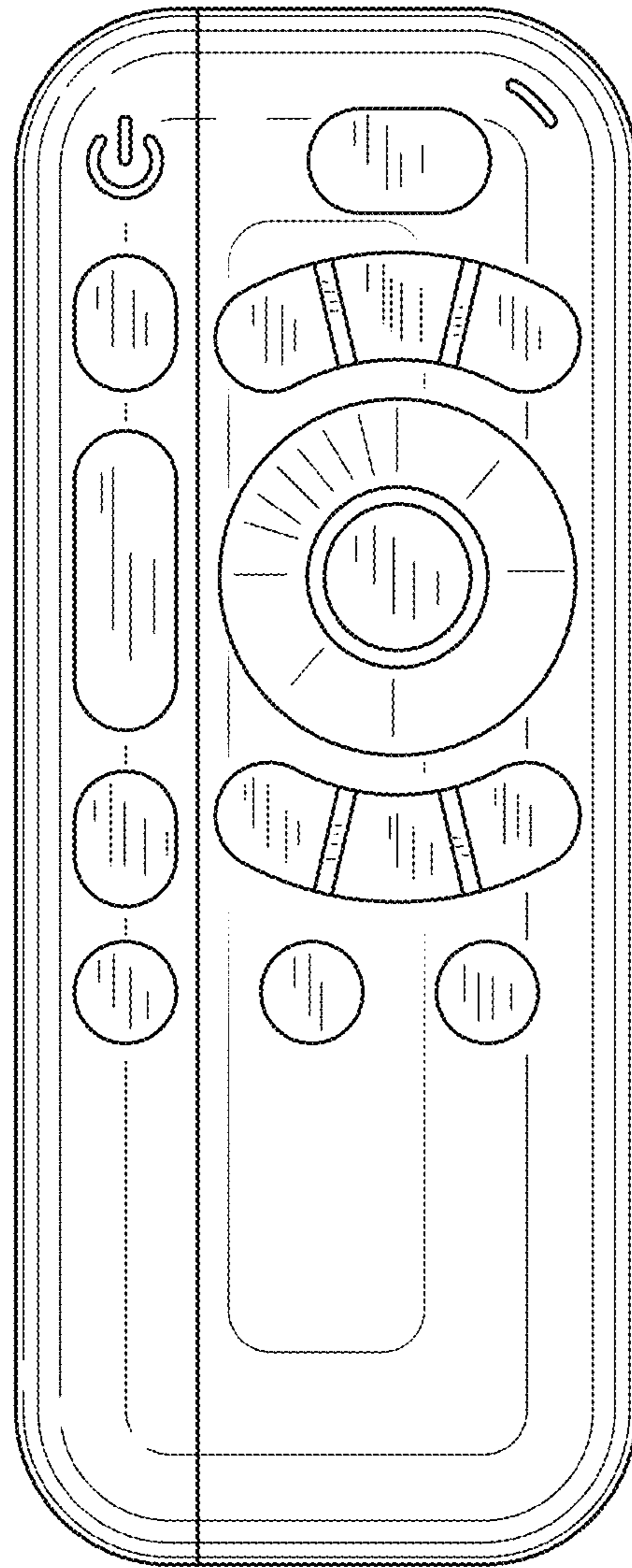

FIG.2

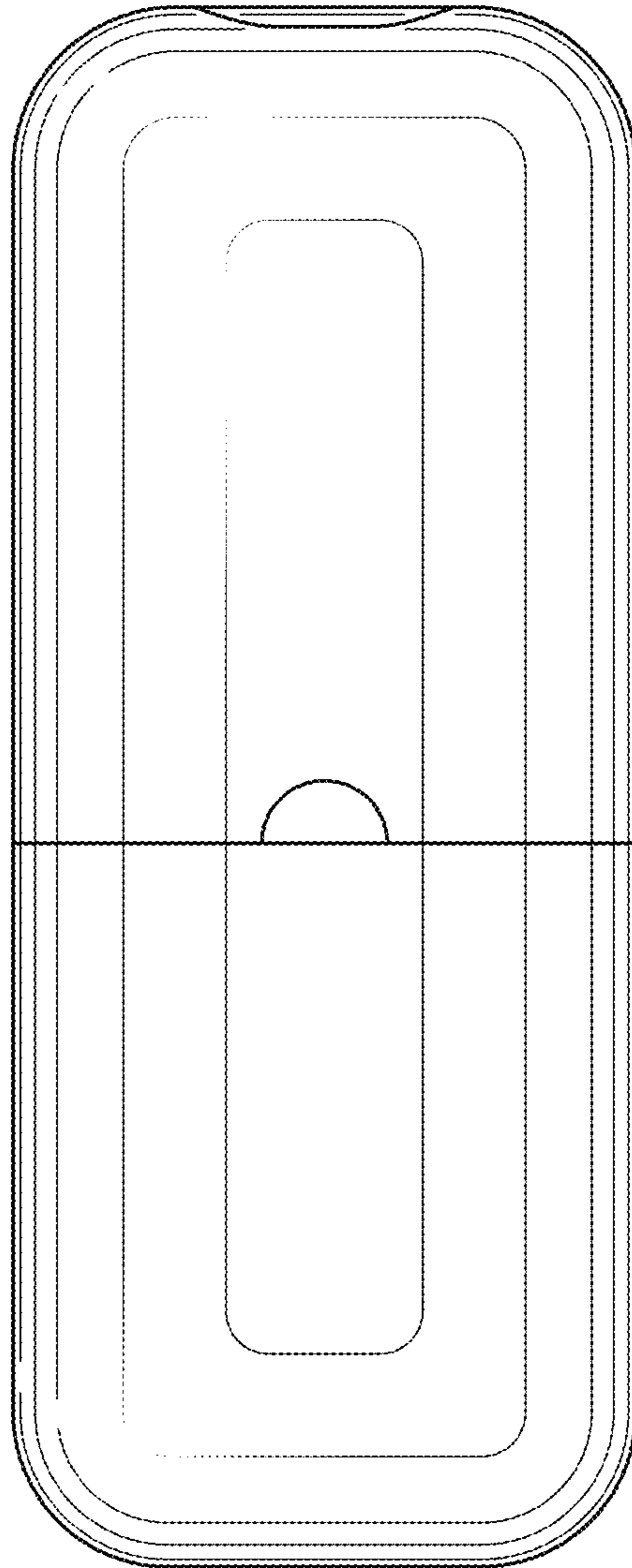

FIG.3

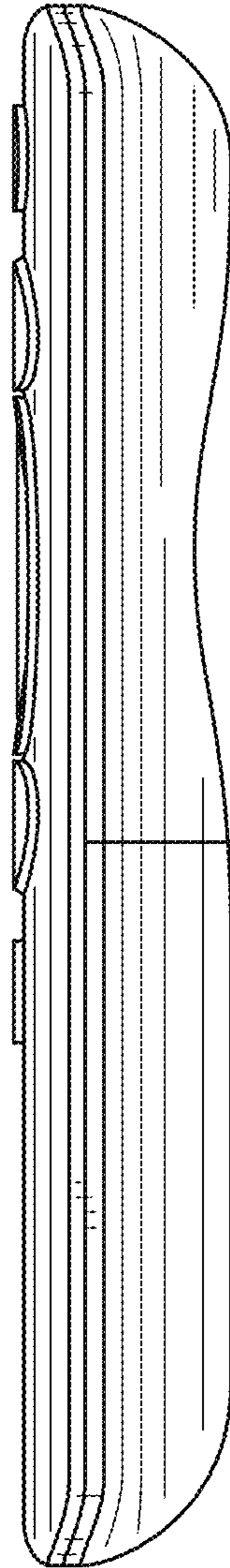

FIG.4

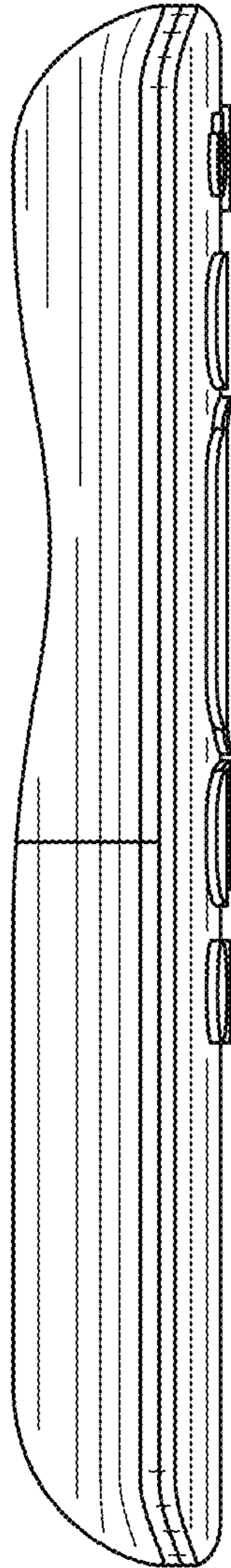

FIG.5

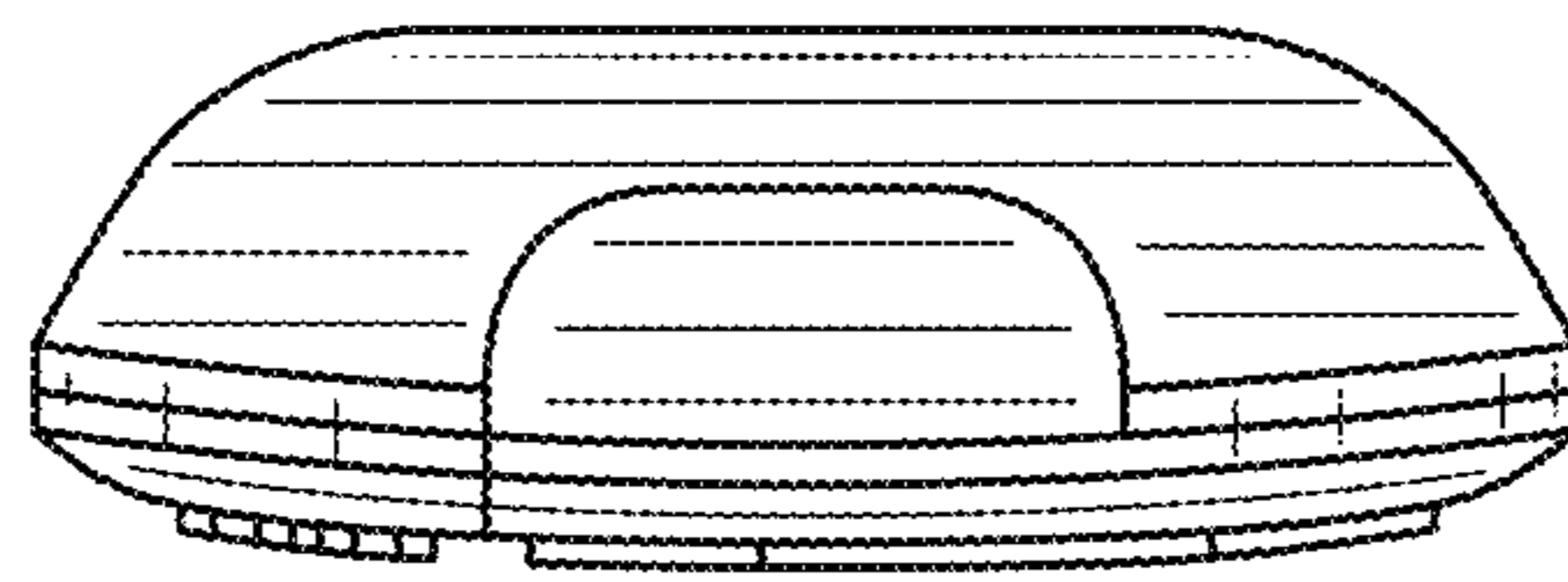

FIG. 6

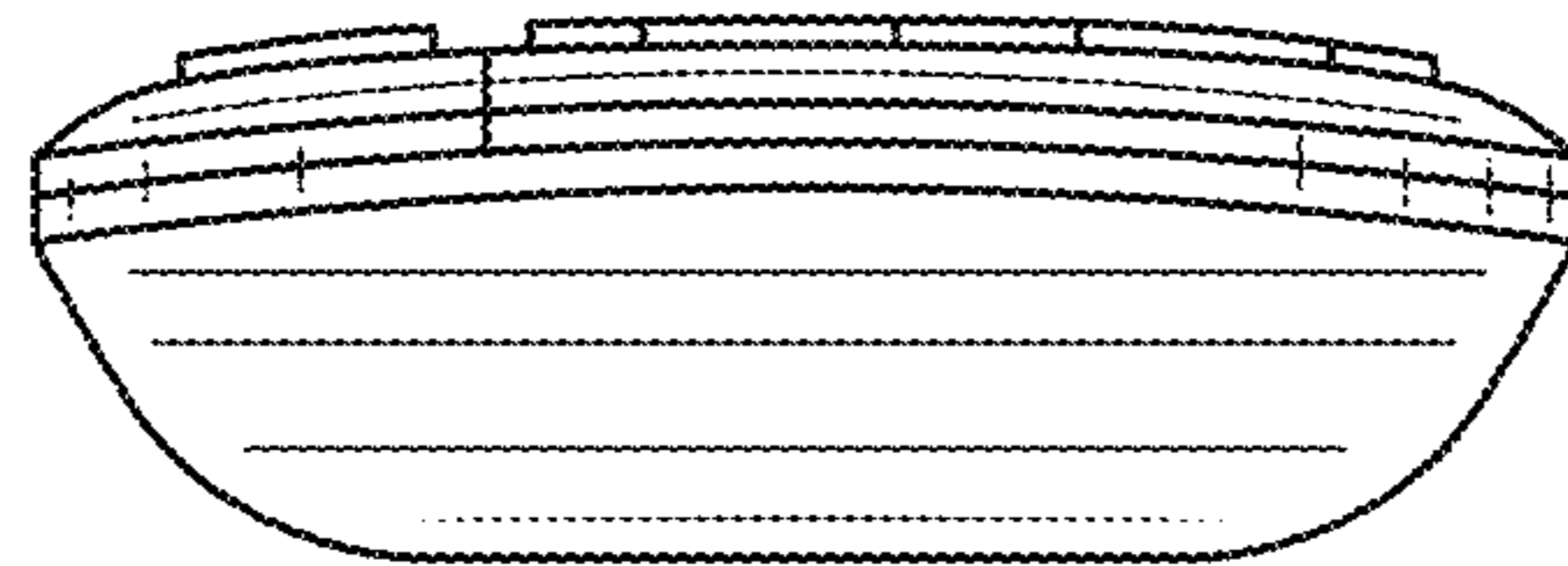

FIG. 7