



US00D807833S

(12) **United States Design Patent** (10) **Patent No.:** **US D807,833 S**
Lecoanet et al. (45) **Date of Patent:** **** Jan. 16, 2018**

(54) **ELECTRICAL CIRCUIT BREAKER**
(71) Applicant: **SCHNEIDER ELECTRIC INDUSTRIES SAS**, Rueil-Malmaison (FR)
(72) Inventors: **Benoît Lecoanet**, Grenoble (FR); **Guillaume Reiner**, Grenoble (FR)
(73) Assignee: **SCHNEIDER ELECTRIC INDUSTRIES SAS**, Rueil-Malmaison (FR)

D511,502 S * 11/2005 Kim D13/160
D547,729 S * 7/2007 Azzola D13/160
D687,387 S * 8/2013 Besana D13/160
D757,659 S * 5/2016 Besana D13/160
D765,607 S * 9/2016 Stieger D13/160
2006/0071750 A1* 4/2006 Marks H01H 71/0207
336/172
2009/0190289 A1* 7/2009 Bellotto H01H 71/7409
361/620
2014/0139301 A1* 5/2014 Bertrand H01H 71/0228
335/15

* cited by examiner

(**) Term: **15 Years**

Primary Examiner — Daniel Bui

(21) Appl. No.: **29/505,580**

Assistant Examiner — Andrew Kerr

(22) Filed: **Dec. 23, 2015**

(74) *Attorney, Agent, or Firm* — Stephen J. Weyer, Esq.; Stites & Harbison, PLLC

(30) **Foreign Application Priority Data**

Jun. 23, 2015 (WO) 902261001

(51) **LOC (11) Cl.** **13-03**

(52) **U.S. Cl.**
USPC **D13/160**

(58) **Field of Classification Search**
USPC D13/110, 112, 123, 133, 137.1, 137.3, 336/172, 620
D13/158–162, 173, 184, 199; 200/293;
CPC .. H01H 3/22; H01H 9/02; H01H 9/54; H01H 21/04; H01H 27/10; H01H 33/38; H01H 71/00; H01H 71/02; H01H 71/04; H01H 71/08; H01H 71/12; H01H 71/24; H01F 17/04; H01R 25/00; H01R 4/36
See application file for complete search history.

(56) **References Cited**

U.S. PATENT DOCUMENTS

D319,627 S * 9/1991 Smith D13/160
D334,174 S * 3/1993 Hosogai D13/160

(57) **CLAIM**

The ornamental design for an electrical circuit breaker, as shown and described.

DESCRIPTION

FIG. 1 is a front, left side and top perspective view of an electrical circuit breaker, showing our new design.
FIG. 2 is a front elevation view thereof.
FIG. 3 is a rear elevation view thereof.
FIG. 4 is a top plan view thereof.
FIG. 5 is a bottom plan view thereof.
FIG. 6 is a right elevation view thereof; and,
FIG. 7 is a left elevation view thereof.
The broken lines in the figure drawings are included for the purpose of illustrating unclaimed environment and form no part of the claimed design.

1 Claim, 7 Drawing Sheets

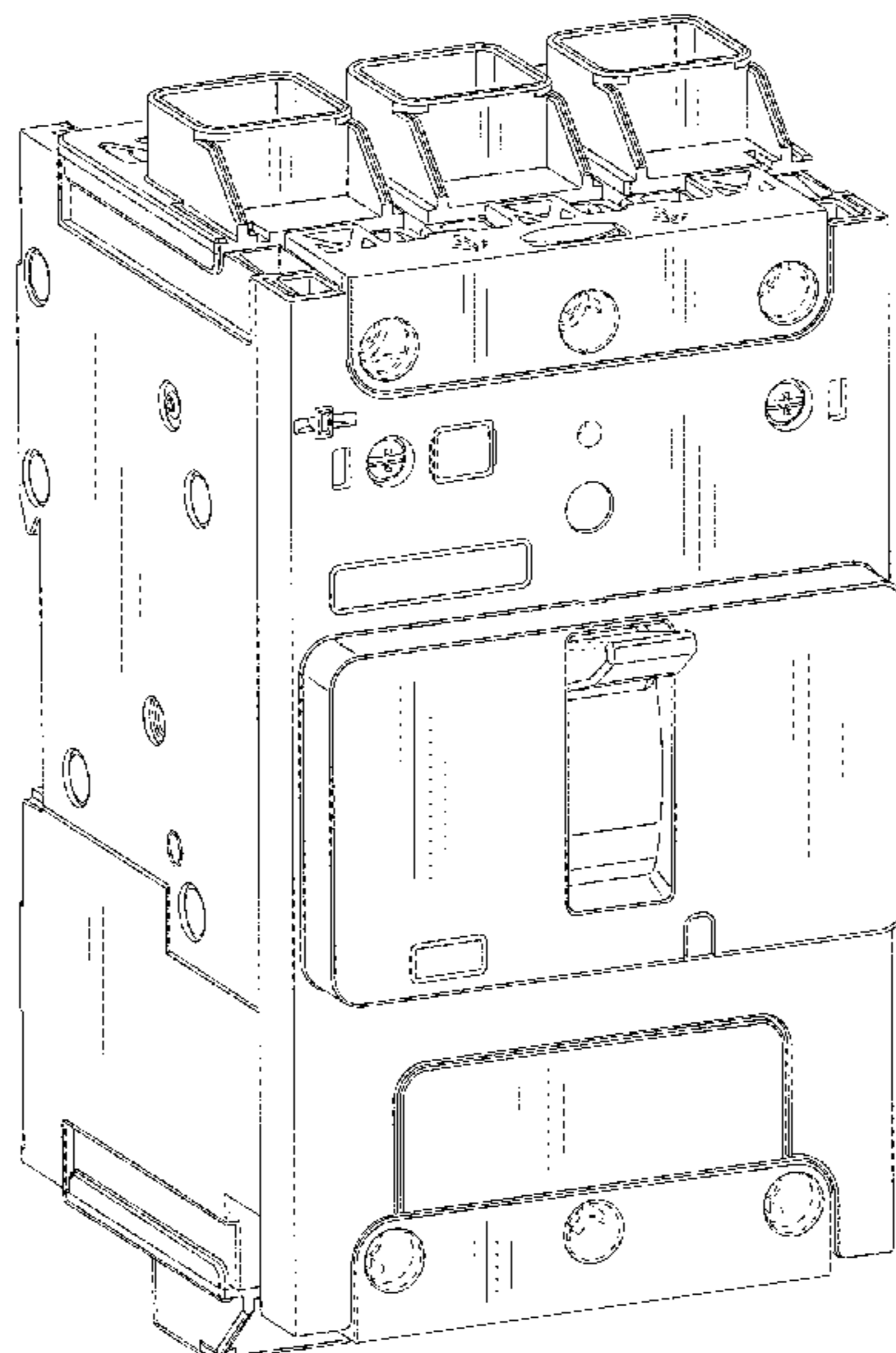

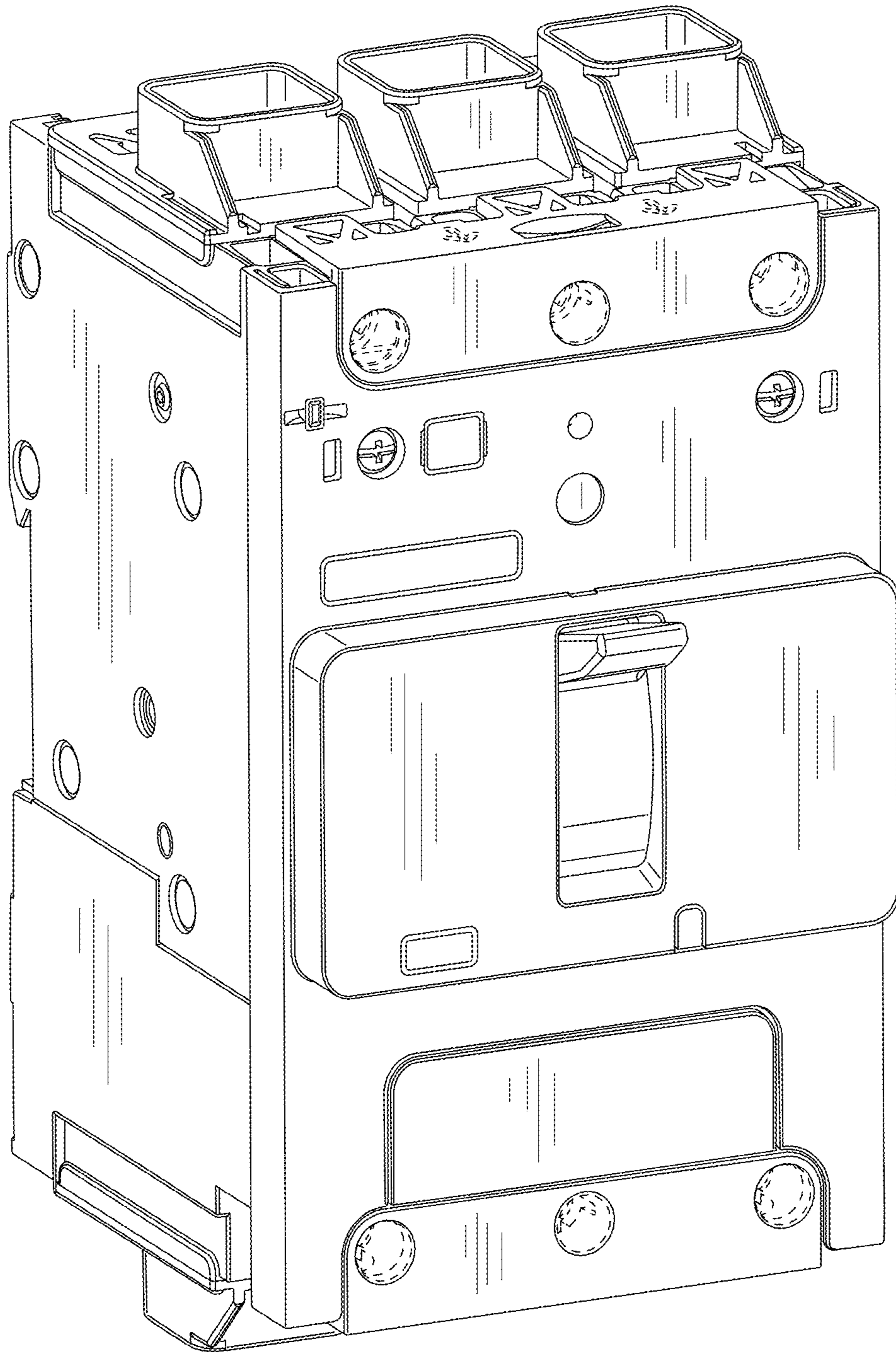

FIG. 1

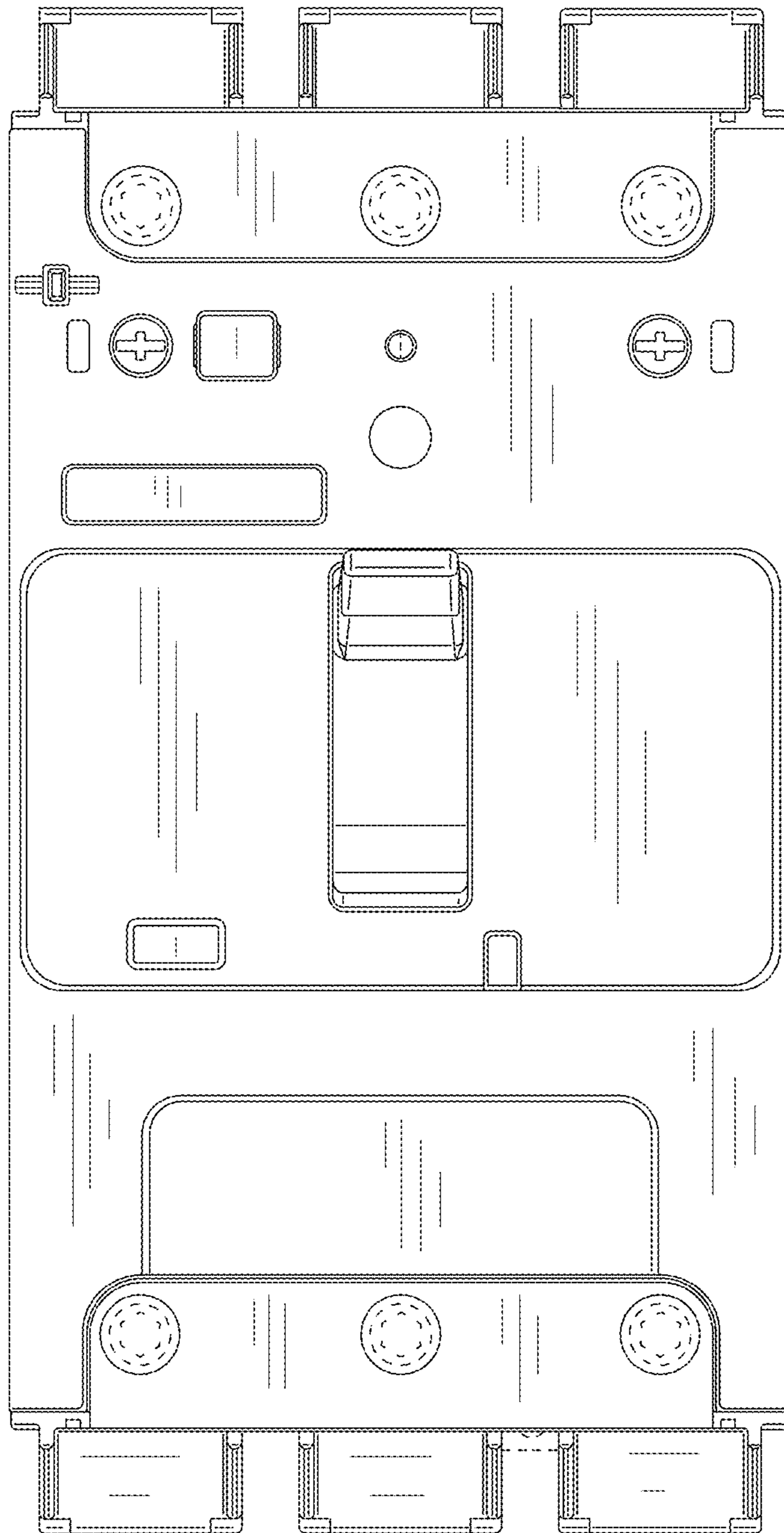

FIG. 2

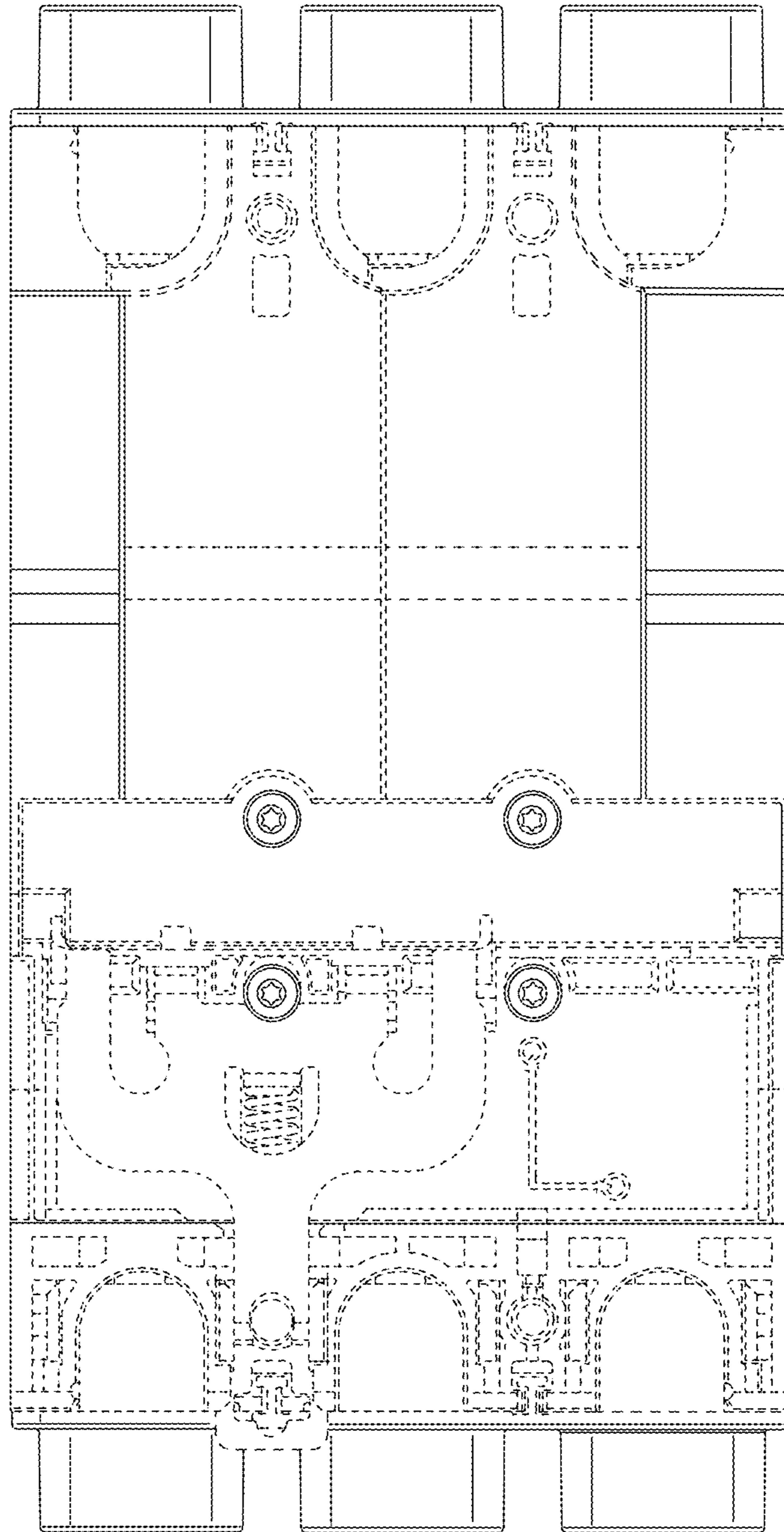

FIG. 3

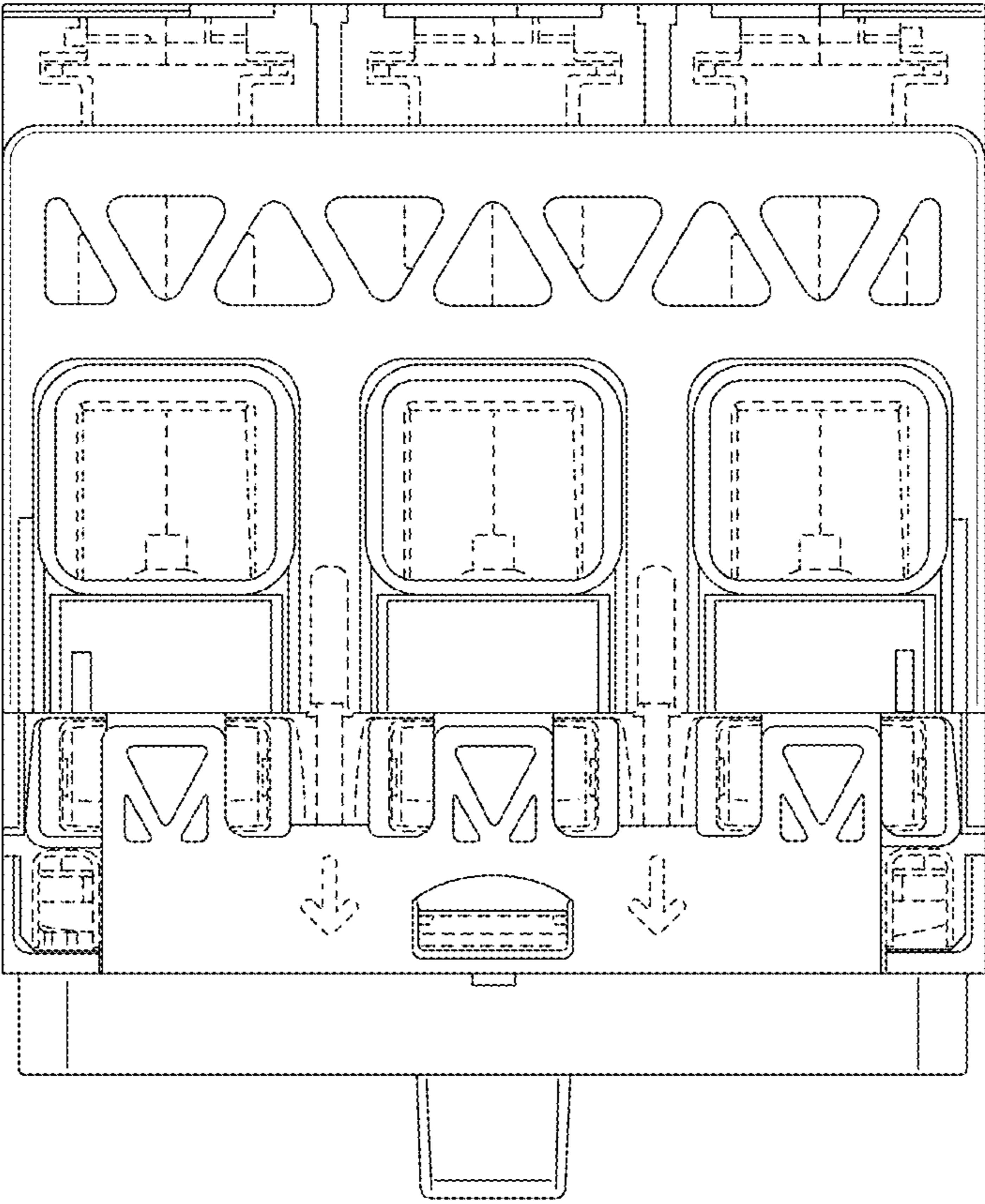

FIG. 4

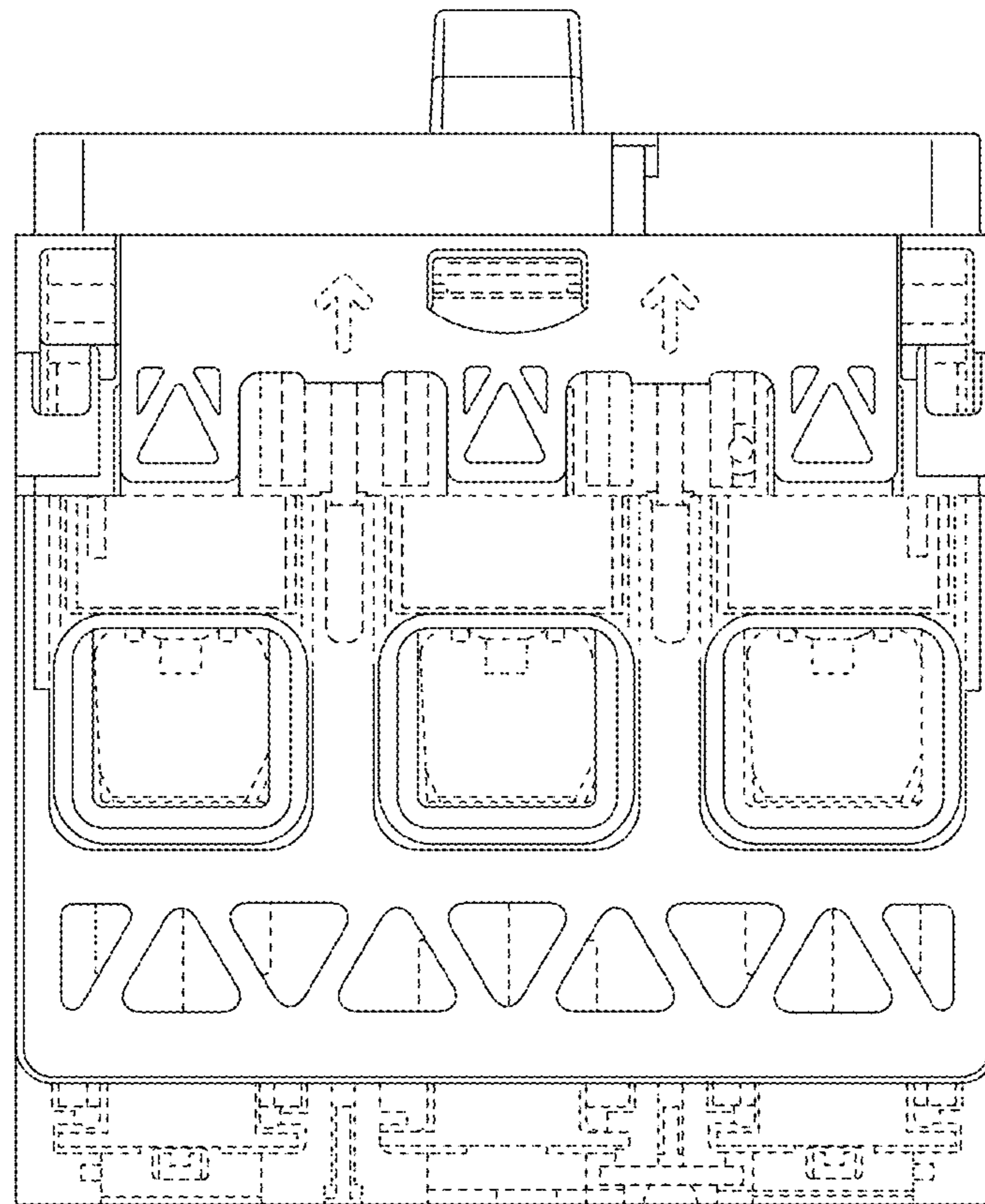

FIG. 5

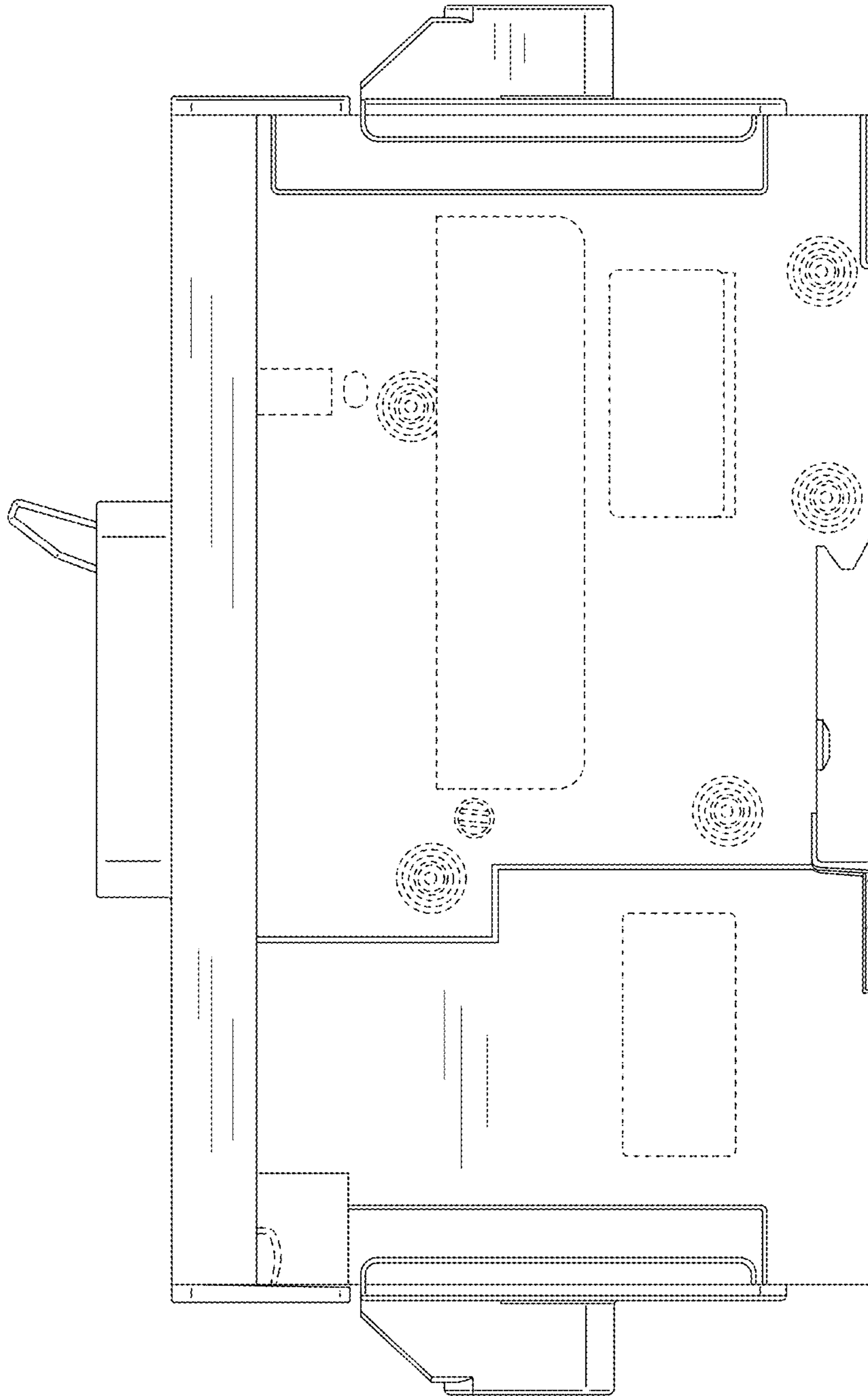

FIG. 6

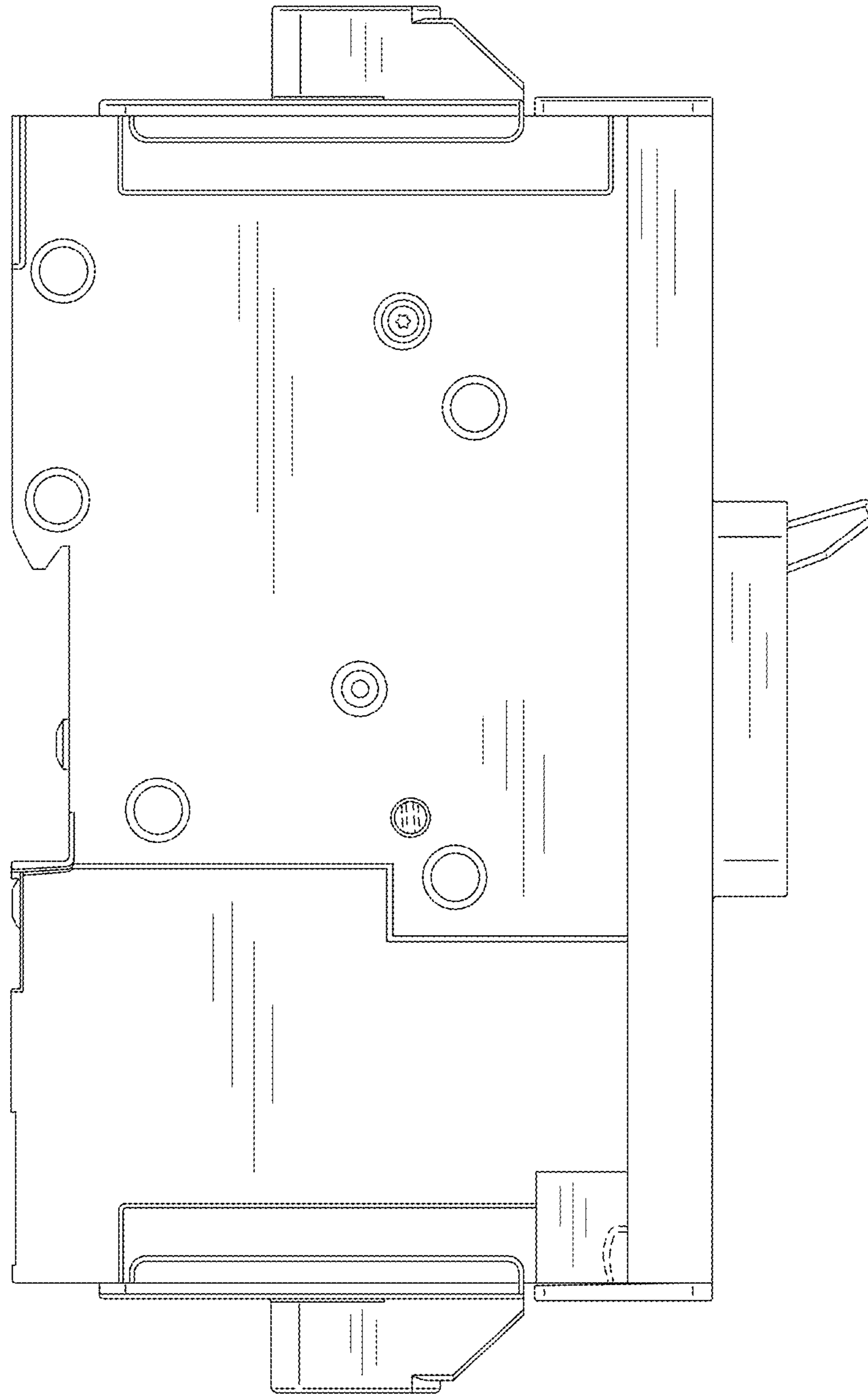

FIG. 7