



US00D807726S

(12) **United States Design Patent** (10) **Patent No.:** **US D807,726 S**  
**Kodgule et al.** (45) **Date of Patent:** **\*\* Jan. 16, 2018**

(54) **MOUNTING SUPPORT**  
(71) Applicant: **Cummins Emission Solutions, Inc.**,  
Columbus, IN (US)  
(72) Inventors: **Nikhil S. Kodgule**, Columbus, IN (US);  
**Michael Lynch**, Mineral Point, WI  
(US); **Ryan Robert Welch**, Wauwatosa,  
WI (US); **Patrick Thelen**, McFarland,  
WI (US)  
(73) Assignee: **CUMMINS EMISSION**  
**SOLUTIONS, INC.**, Columbus, IN  
(US)  
(\*\*) Term: **14 Years**  
(21) Appl. No.: **29/524,215**  
(22) Filed: **Apr. 17, 2015**  
(51) **LOC (11) Cl.** ..... **08-08**  
(52) **U.S. Cl.**  
USPC ..... **D8/349**  
(58) **Field of Classification Search**  
USPC ..... D8/349, 354, 363, 366, 371, 394;  
D23/269  
CPC . F01N 3/2066; F01N 3/28; F01N 3/39; F01N  
13/143; F01N 13/185; B01D 53/9431;  
Y02T 10/24  
See application file for complete search history.

D534,253 S \* 12/2006 Sandman ..... D23/269  
D536,071 S \* 1/2007 Wortmann ..... D23/269  
D548,048 S \* 8/2007 Sherrard ..... D8/349  
D556,866 S \* 12/2007 Darce ..... D23/269  
D557,771 S \* 12/2007 Darce ..... D23/269  
D560,469 S \* 1/2008 Bartol ..... D8/349  
D574,934 S \* 8/2008 Darce ..... D23/269  
D614,272 S \* 4/2010 Henry ..... D23/269  
D648,427 S \* 11/2011 Bowman ..... D23/269  
D655,797 S \* 3/2012 Muramatsu ..... D23/269  
D696,751 S \* 12/2013 Beagen, Jr. .... D23/269  
D706,908 S \* 6/2014 Knapp ..... D23/269

(Continued)

**OTHER PUBLICATIONS**

Non-Final Office Action issued in U.S. Appl. No. 15/140,743 dated  
Nov. 16, 2017 (including U.S. Patent Publication No. 2006/  
0067860, cited in Office Action).

*Primary Examiner* — Mark Goodwin  
(74) *Attorney, Agent, or Firm* — Foley & Lardner LLP

(57) **CLAIM**

We claim the ornamental design for a mounting support, as  
shown and described.

**DESCRIPTION**

FIG. 1 is a perspective view of the claimed design according  
to an embodiment;  
FIG. 2 is a top plan view thereof;  
FIG. 3 is a bottom plan view thereof;  
FIG. 4 is a right side elevation view thereof;  
FIG. 5 is a left side elevation view thereof;  
FIG. 6 is a front elevation view thereof; and,  
FIG. 7 is a rear elevation view thereof.  
The ornamental design which is claimed is shown in solid  
lines in the drawings. The broken lines formed by dashes  
show unclaimed subject matter and form no part of the  
claimed design. The internal surface of the mounting support  
is devoid of any ornamentation.

**1 Claim, 7 Drawing Sheets**

(56) **References Cited**  
U.S. PATENT DOCUMENTS  
D28,301 S \* 2/1898 Gurnee ..... D3/26  
2,683,579 A \* 7/1954 Wallace ..... A47J 47/19  
220/630  
D285,044 S \* 8/1986 Mockett ..... D8/349  
D285,109 S \* 8/1986 Jornhagen ..... D23/269  
D285,247 S \* 8/1986 Jornhagen ..... D23/269  
D289,078 S \* 3/1987 Vassallo ..... D23/269  
D356,456 S \* 3/1995 Henry ..... D11/39  
D362,902 S \* 10/1995 Reiber ..... D23/269

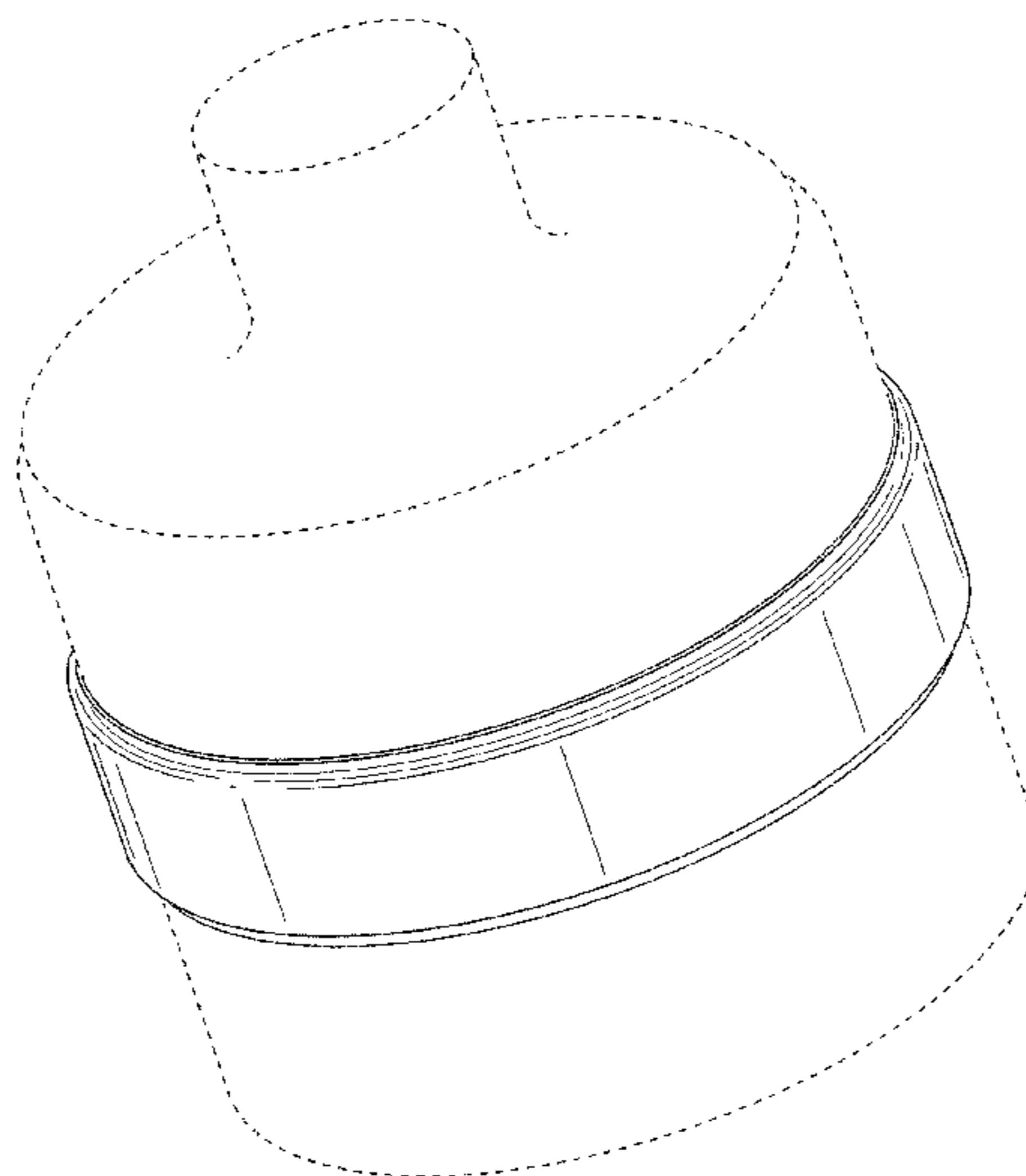

(56)

**References Cited**

U.S. PATENT DOCUMENTS

D715,412 S \* 10/2014 Sgherri ..... D23/259  
D724,424 S \* 3/2015 Wilk ..... D3/247  
D728,757 S \* 5/2015 Graham ..... D23/269  
D737,415 S \* 8/2015 Sato ..... D23/269  
D767,565 S \* 9/2016 Francis ..... D11/4  
D785,144 S \* 4/2017 Kitagawa ..... D23/269  
2008/0136172 A1\* 6/2008 Roe ..... F01N 3/106  
285/113  
2015/0061286 A1\* 3/2015 Niaz ..... F01N 3/2892  
285/332  
2016/0305299 A1\* 10/2016 Kodgule ..... F01N 3/2066

\* cited by examiner

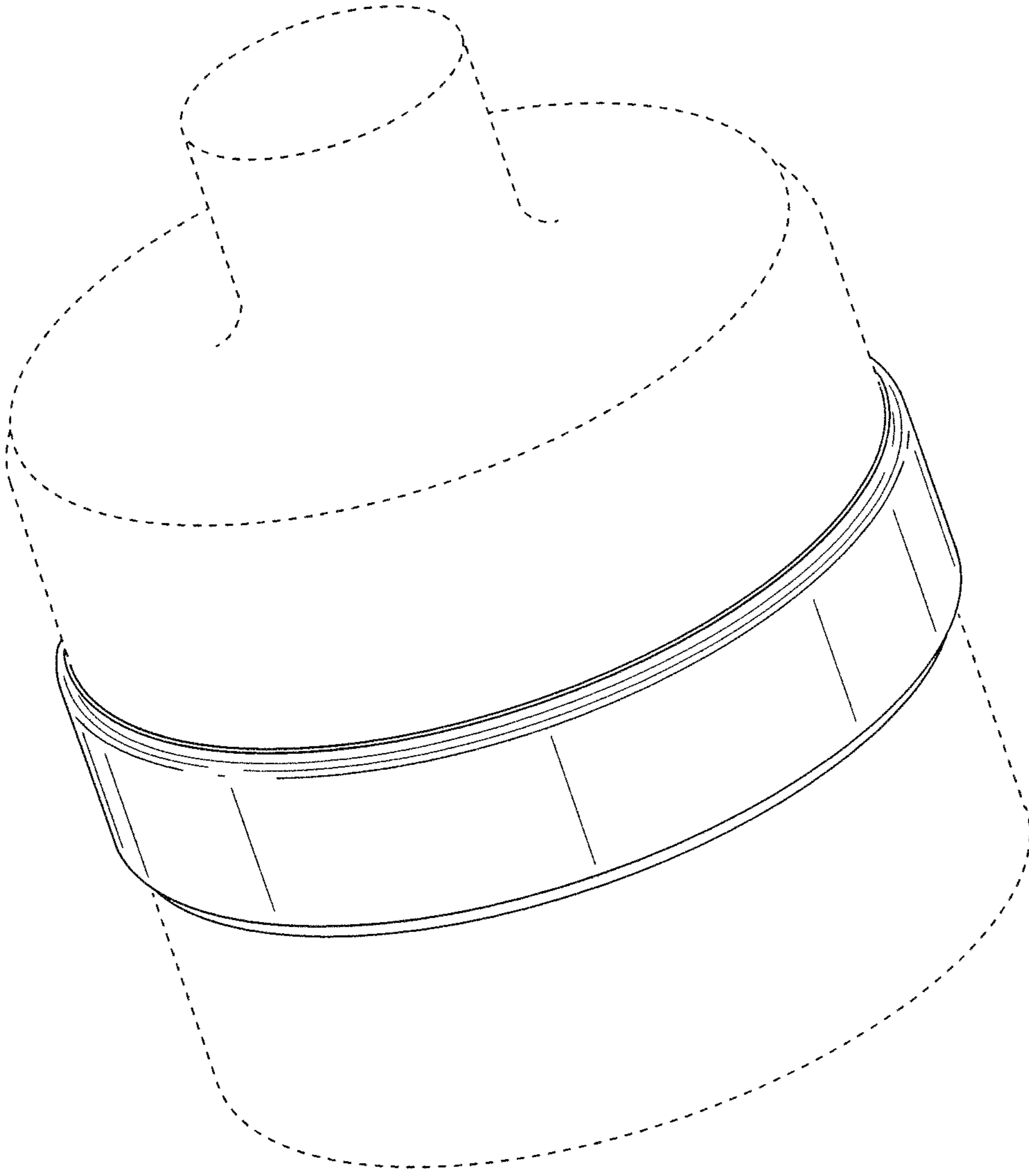
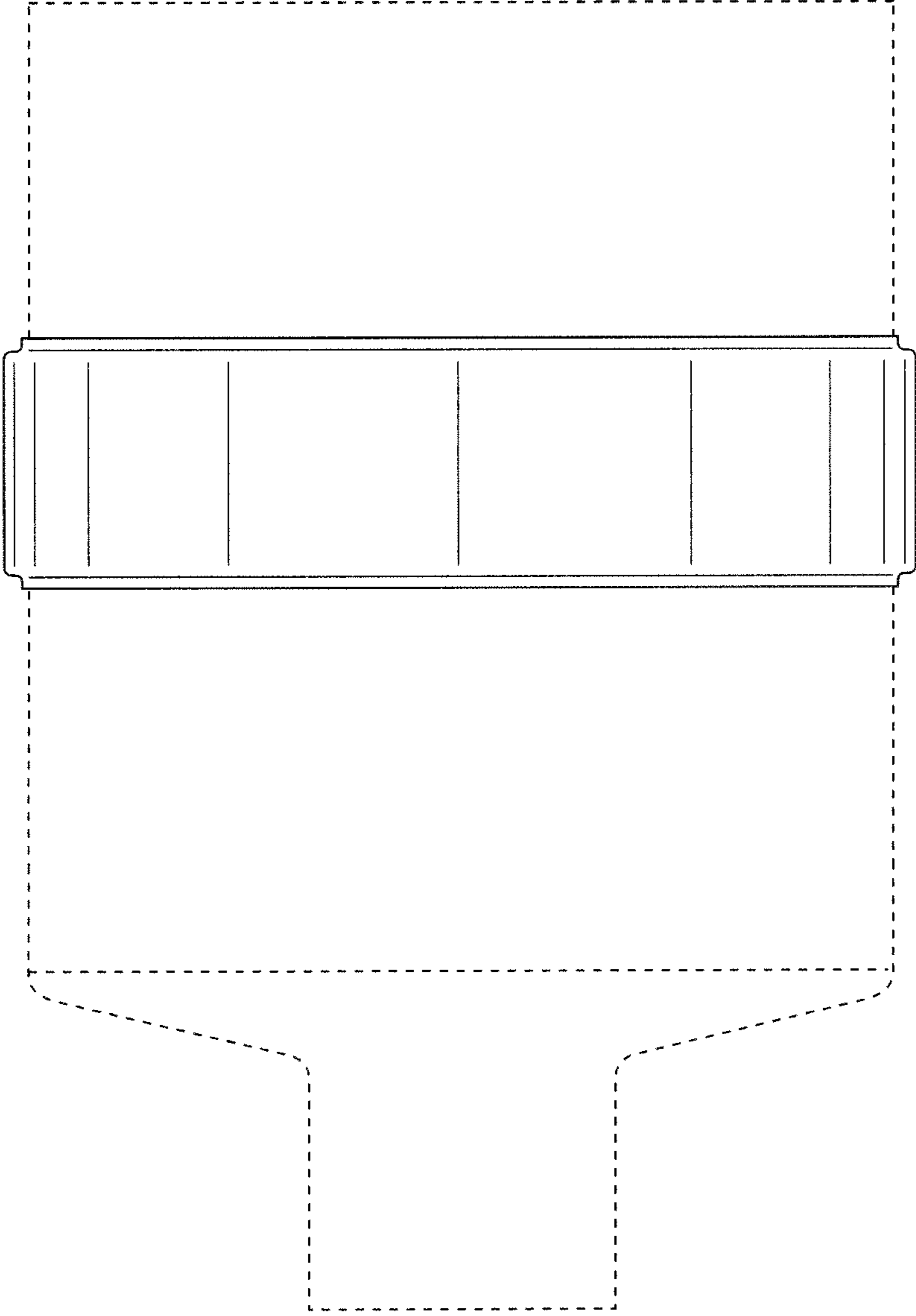

FIG. 1

FIG. 2



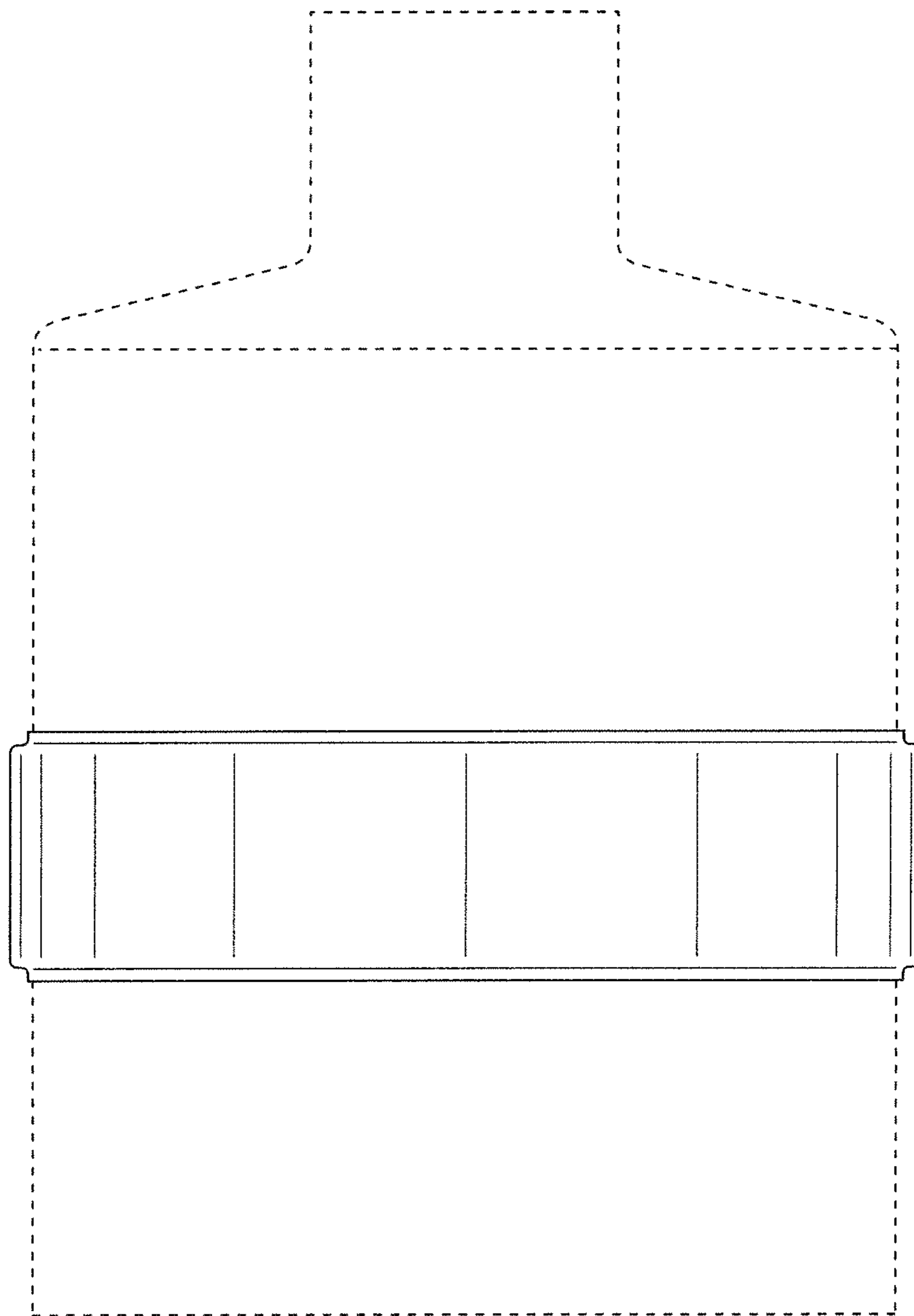

FIG. 3

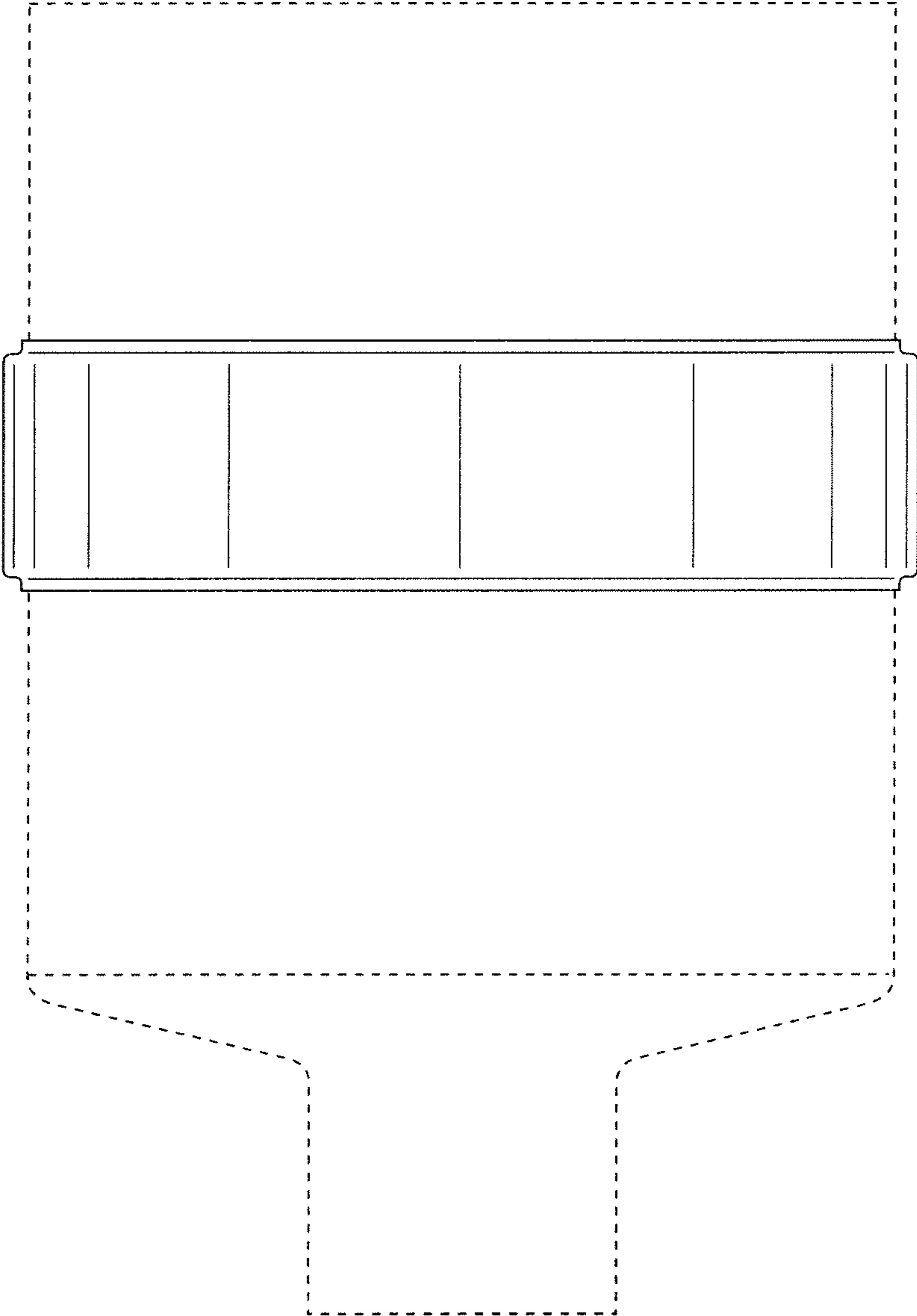

FIG. 4

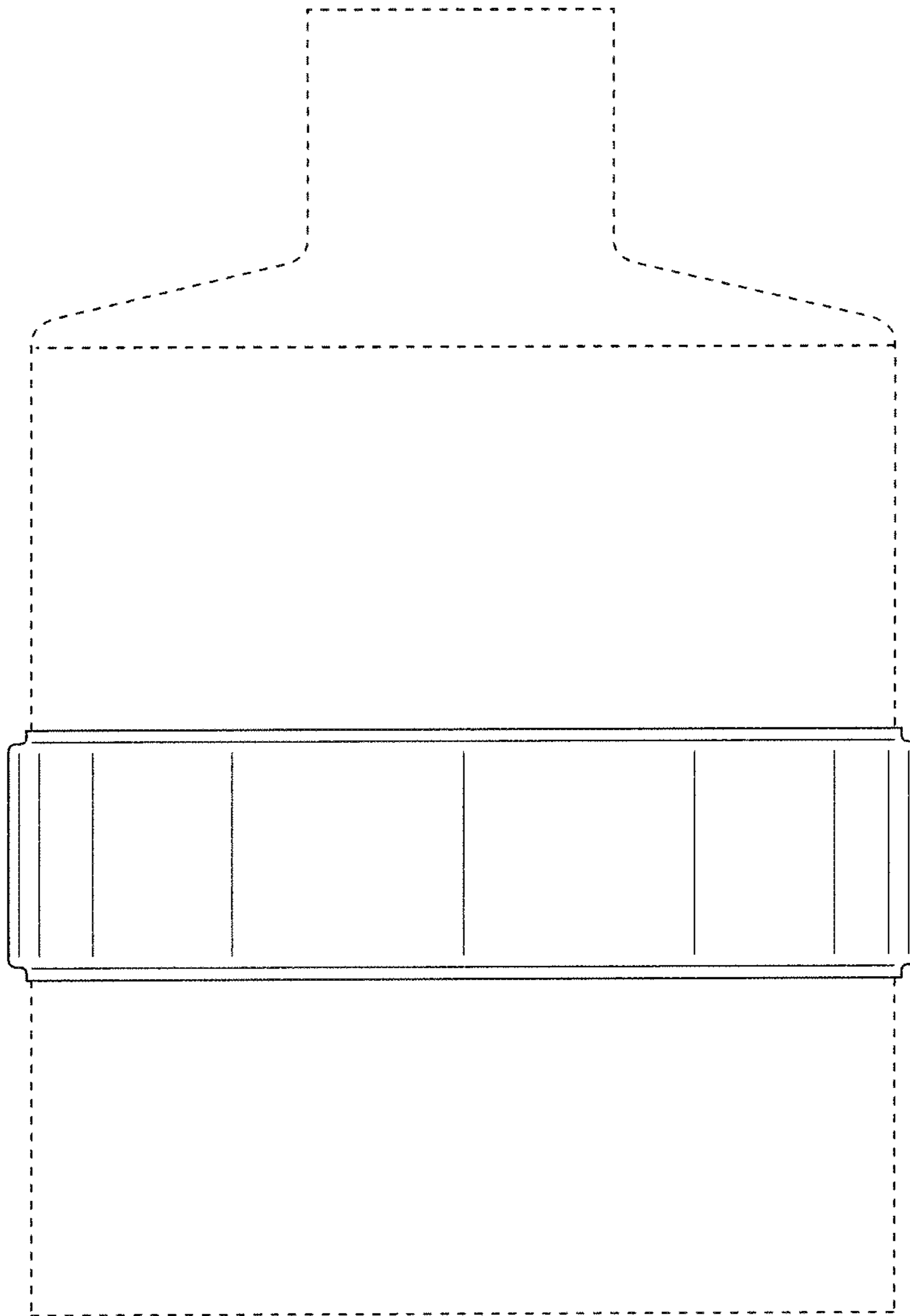

FIG. 5

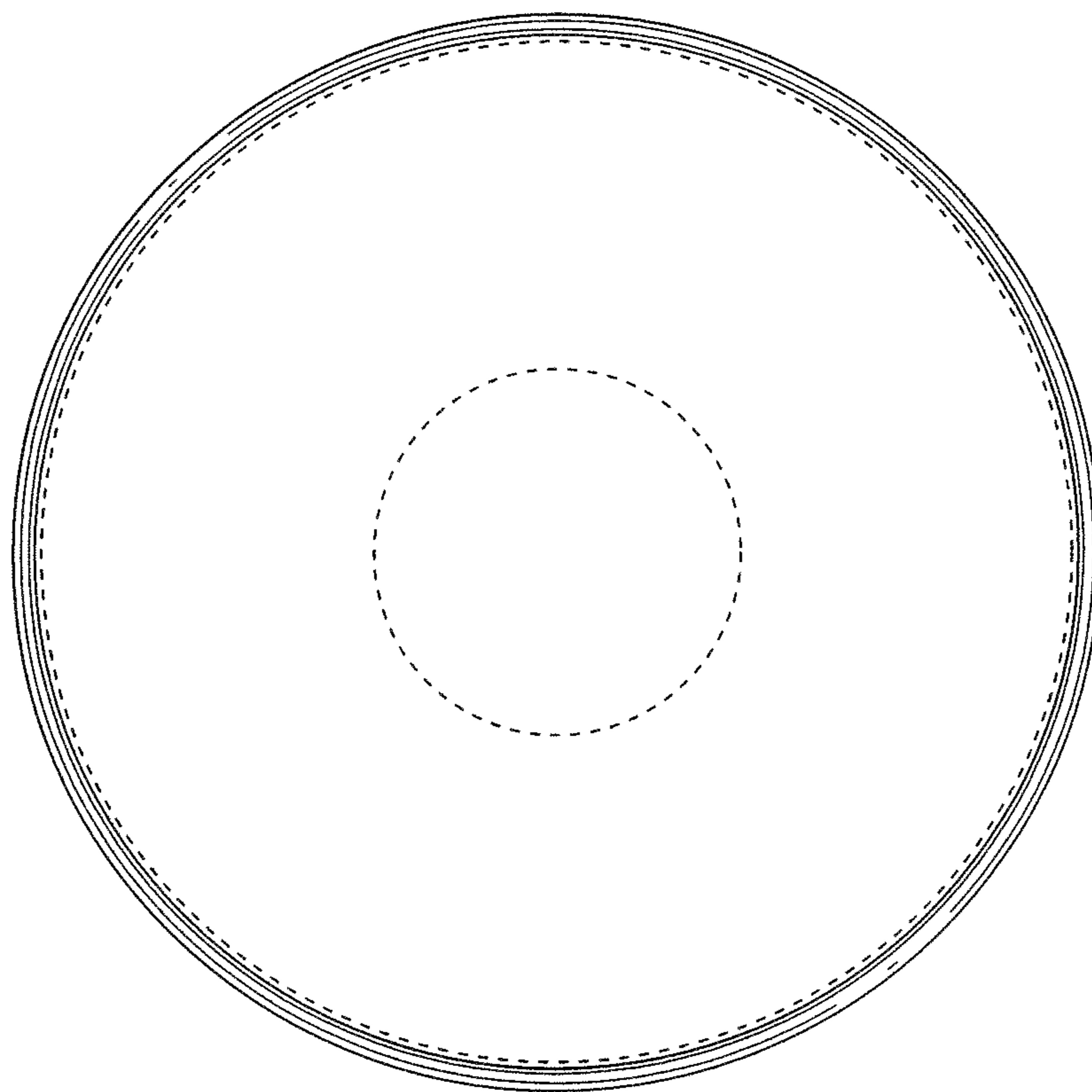

FIG. 6



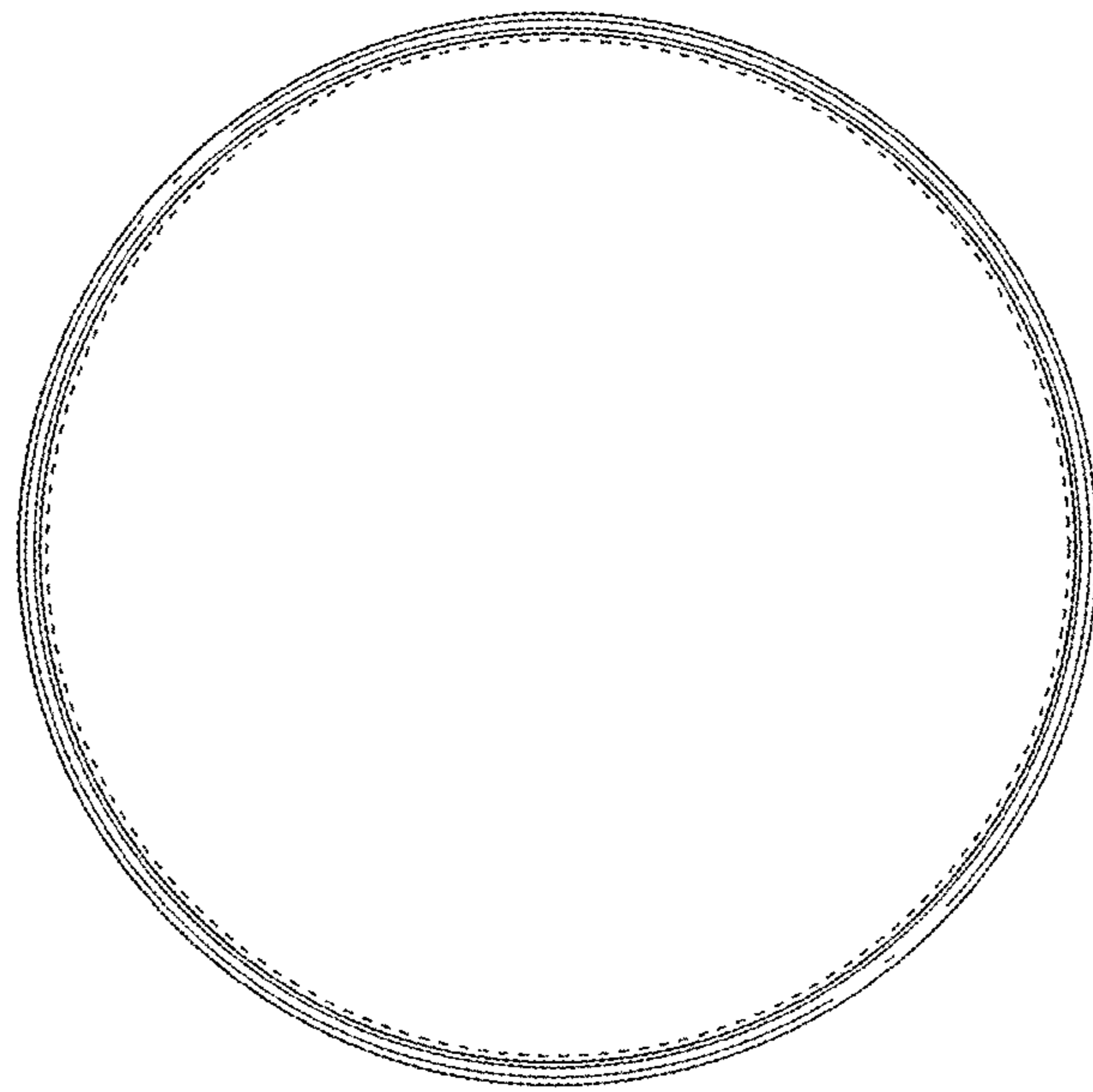

FIG. 7