



US00D807675S

(12) **United States Design Patent** (10) **Patent No.:** **US D807,675 S**
De' Longhi et al. (45) **Date of Patent:** **** Jan. 16, 2018**

(54) **ESPRESSO COFFEE MACHINE WITH MILK CONTAINER**

(71) Applicant: **DE' LONGHI APPLIANCES SRL CON UNICO SOCIO**, Treviso (IT)

(72) Inventors: **Giuseppe De' Longhi**, Treviso (IT); **Francesco Fiorotto**, Roncade (IT)

(73) Assignee: **DE' LONGHI APPLIANCES SRL CON UNICO SOCIO** (IT)

(**) Term: **15 Years**

(21) Appl. No.: **29/573,716**

(22) Filed: **Aug. 9, 2016**

Related U.S. Application Data

(62) Division of application No. 29/569,634, filed on Jun. 29, 2016.

(30) **Foreign Application Priority Data**

Jun. 23, 2016 (EP) 3236058

(51) **LOC (11) Cl.** **07-01**

(52) **U.S. Cl.**
USPC **D7/309; D7/311**

(58) **Field of Classification Search**
USPC D7/305-311, 313; D15/82; 222/129.1, 222/146.6; 99/295
CPC A47J 31/44; A47J 31/4403; A47J 31/46; A47J 31/4482; A47J 31/369; A47J 31/407; A47J 31/10; A47J 31/467; A47J 31/0615; B67D 1/36; B67D 2210/0065; B67D 1/0864; B67D 3/0061
See application file for complete search history.

(56) **References Cited**

U.S. PATENT DOCUMENTS

D332,199 S *	1/1993	Pomeroy	D7/308
D343,332 S *	1/1994	Schroeder	D7/300
D360,331 S *	7/1995	McNeill	D7/305
D413,757 S *	9/1999	Viguer Munoz	D7/309
D449,198 S *	10/2001	Cahen	D7/309
D463,193 S *	9/2002	Sandor	D7/307
D556,495 S *	12/2007	Davenport	D7/309
D562,617 S *	2/2008	Liebe	D7/309
D592,441 S *	5/2009	Terada	D7/307
D593,356 S *	6/2009	Grassia	D7/309
D630,880 S *	1/2011	Zimmermann	D7/309
D646,106 S *	10/2011	Gebhardt	D7/309
D675,677 S *	2/2013	Barili	D20/4
D675,859 S *	2/2013	De Pra	D7/309
D678,718 S *	3/2013	Grassia	D7/309
D695,559 S *	12/2013	De Pra	D7/309
D719,392 S *	12/2014	De Pra	D7/309
D757,479 S *	5/2016	Steiner	D7/309
D758,778 S *	6/2016	Bonetto	D7/306
D780,500 S *	3/2017	Bambi	D7/309

(Continued)

Primary Examiner — Marianne N Pandozzi

(74) *Attorney, Agent, or Firm* — Calfee Halter & Griswold LLP

(57) **CLAIM**

The ornamental design for a espresso coffee machine with milk container, as shown and described.

DESCRIPTION

FIG. 1 is a perspective view of an espresso coffee machine with milk container showing our new design;
FIG. 2 is a front view thereof;
FIG. 3 is a rear view thereof;
FIG. 4 is a left side view thereof;
FIG. 5 is a right side view thereof;
FIG. 6 is a bottom plan view thereof; and,
FIG. 7 is a top plan view thereof.

1 Claim, 7 Drawing Sheets



(56)

References Cited

U.S. PATENT DOCUMENTS

D786,603 S * 5/2017 Palermo D7/306
D793,146 S * 8/2017 Palermo D7/306

* cited by examiner



FIG. 1

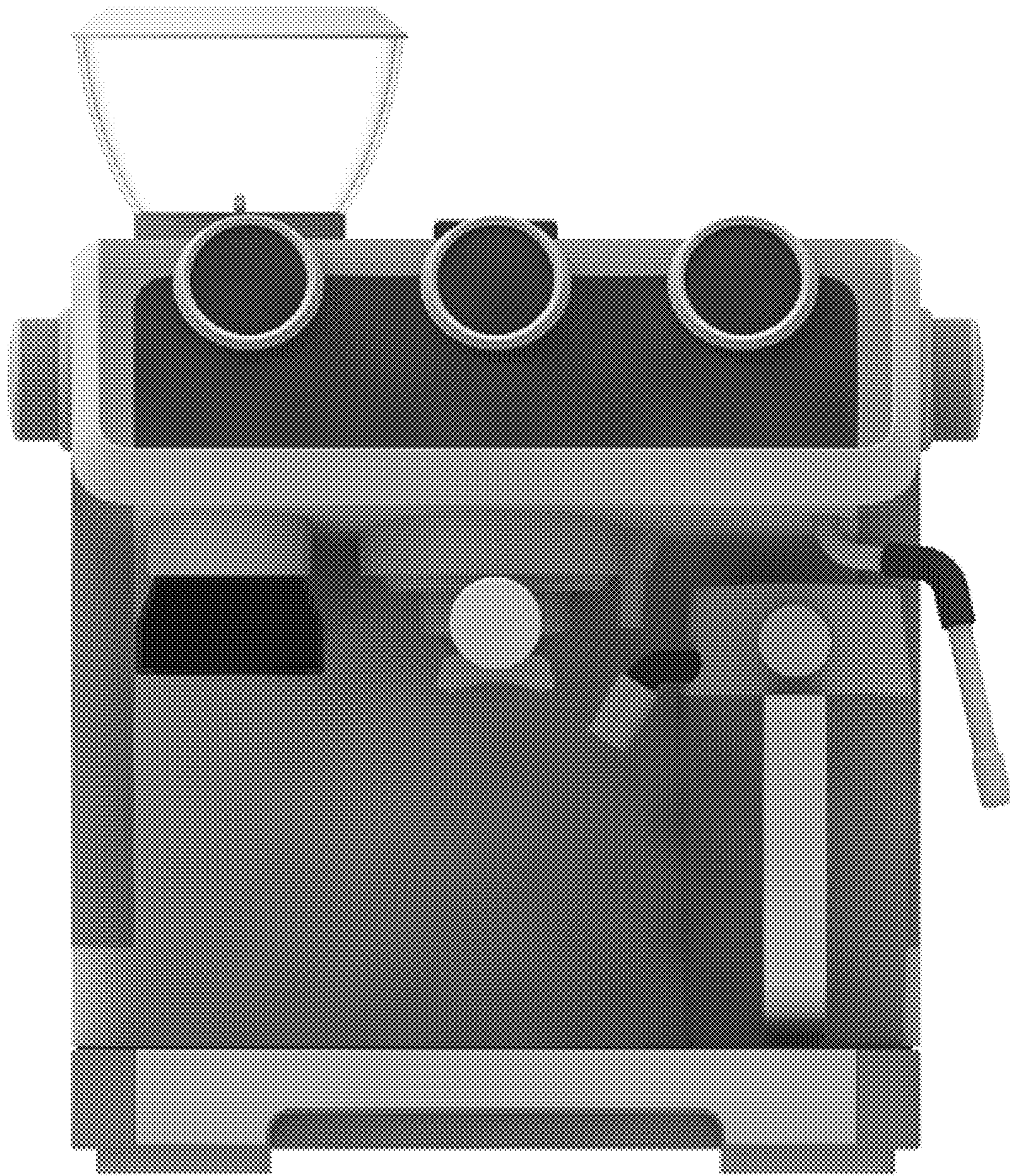

FIG. 2

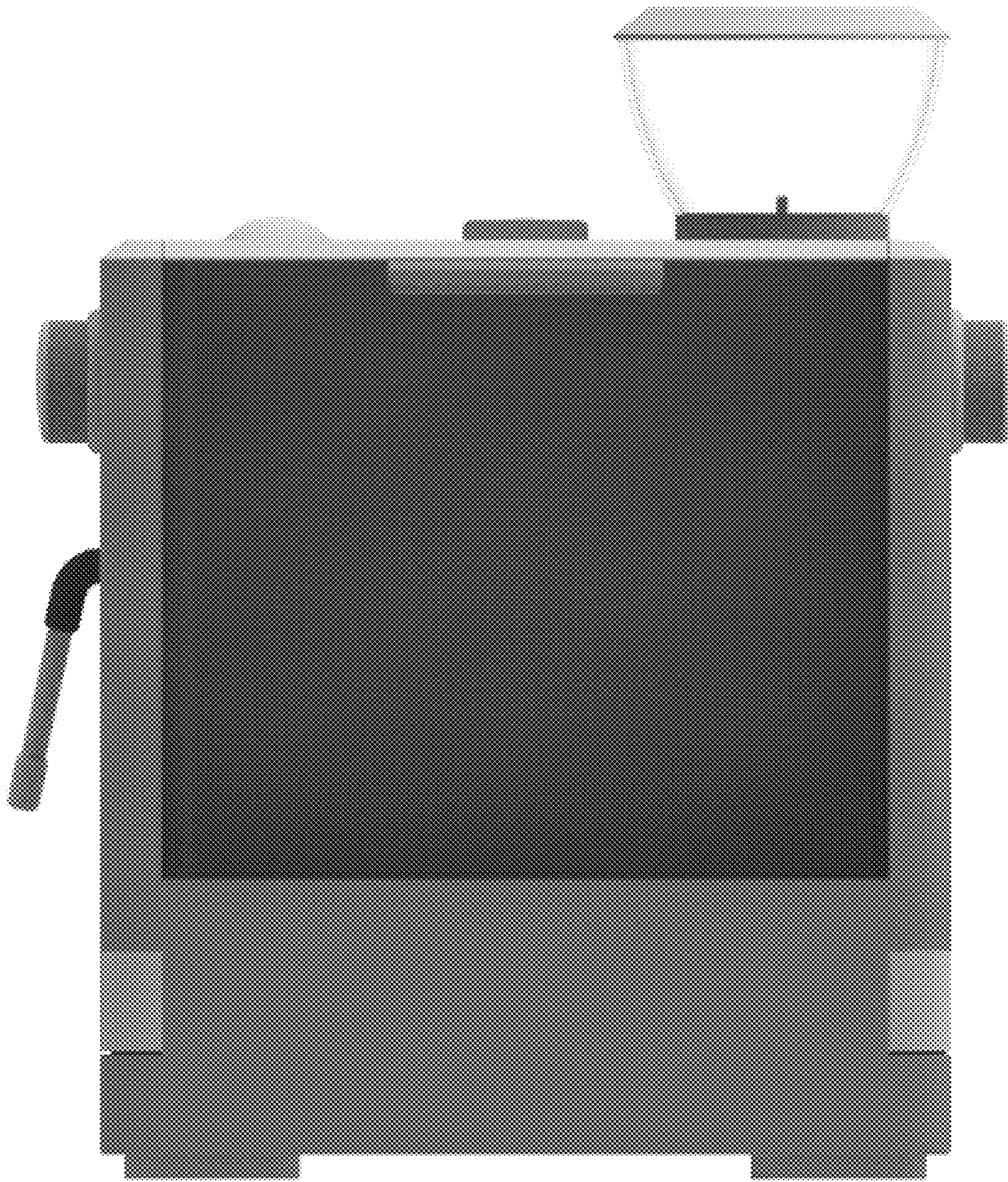

FIG. 3



FIG. 4



FIG. 5

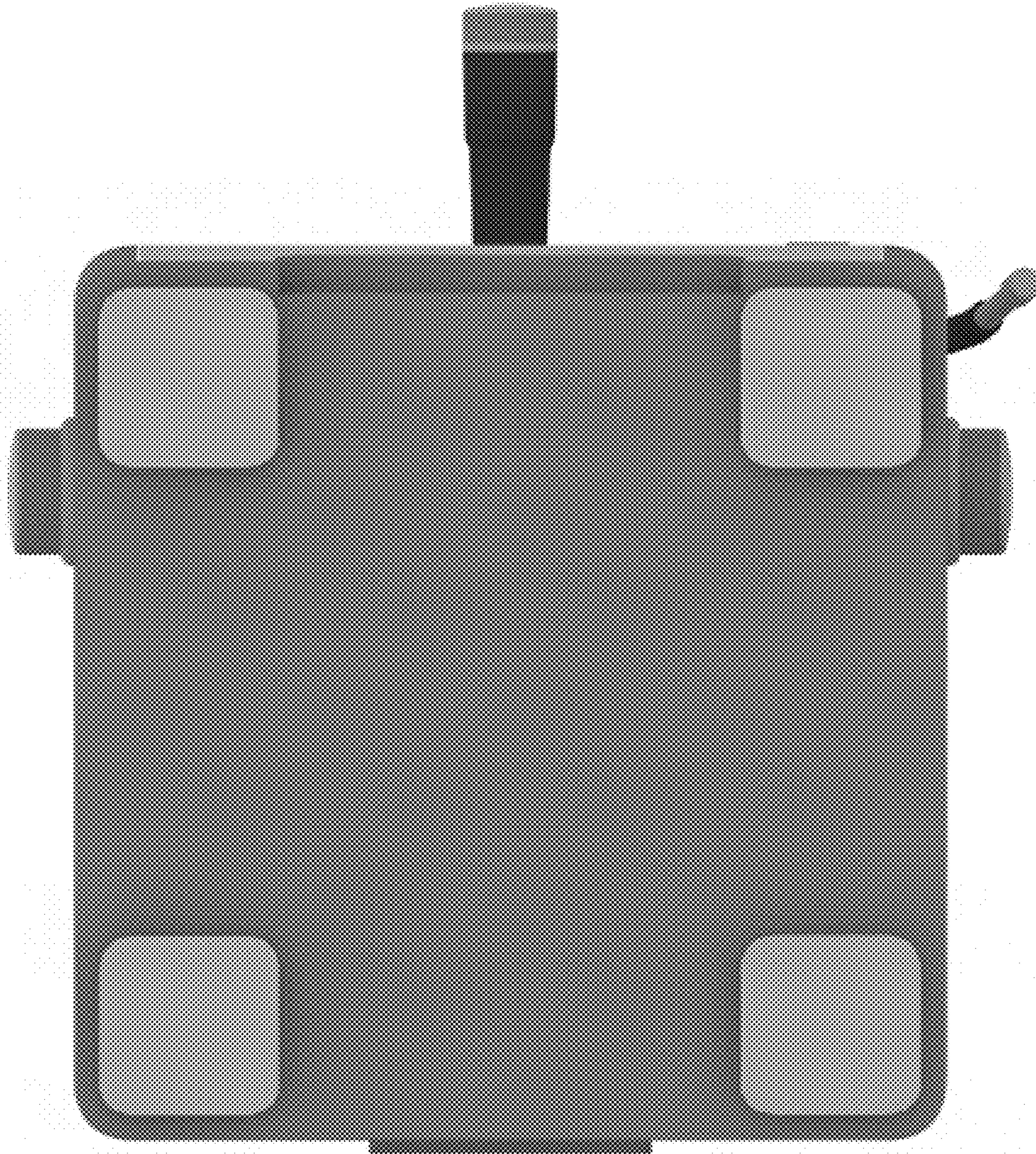

FIG. 6

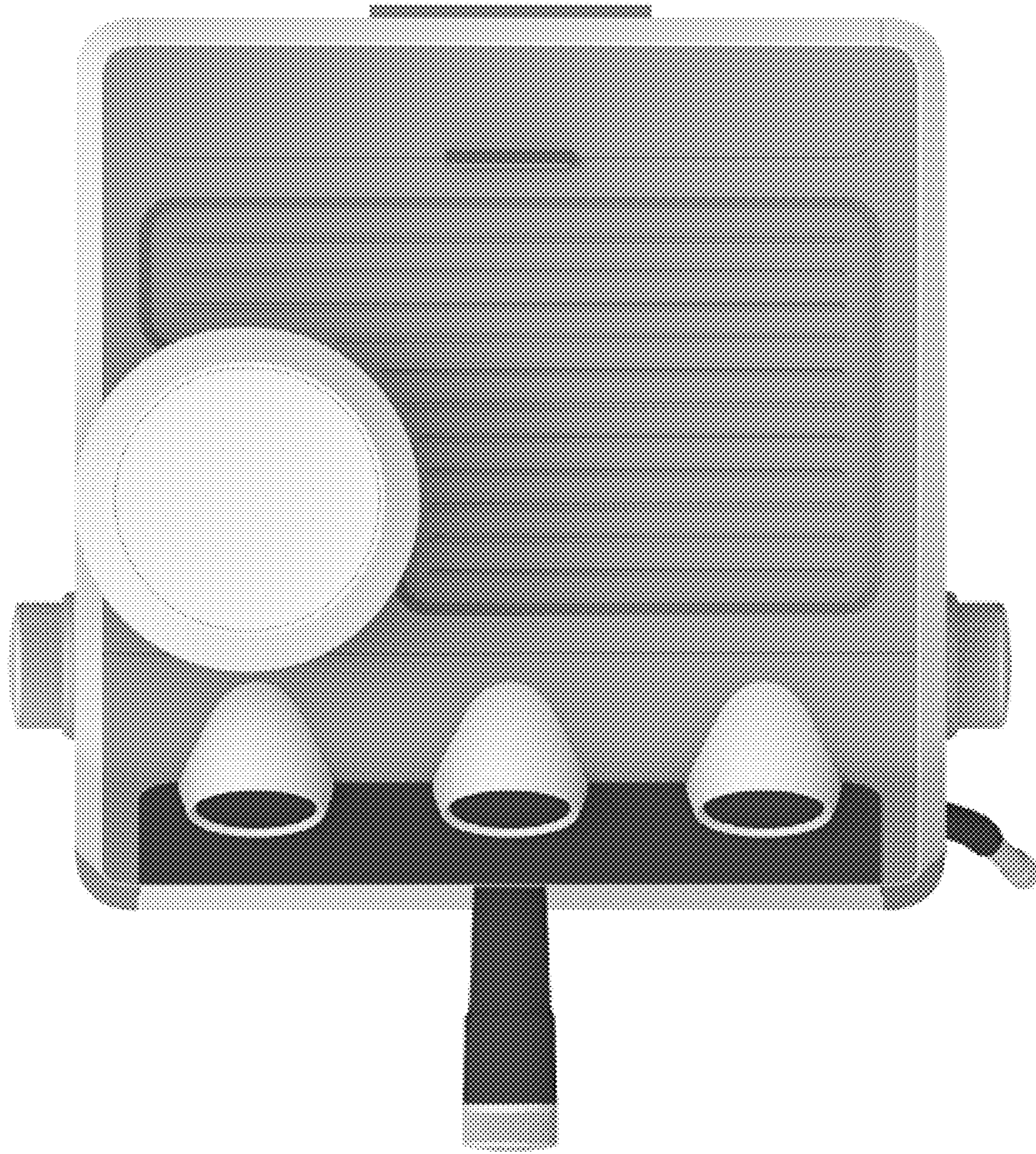

FIG. 7