



US00D807647S

(12) **United States Design Patent** (10) **Patent No.:** **US D807,647 S**
Pan (45) **Date of Patent:** **** Jan. 16, 2018**

(54) **BRACE WITH SURFACE PATTERN**
(71) Applicant: **3M INNOVATIVE PROPERTIES COMPANY**, St. Paul, MN (US)
(72) Inventor: **Angela L. Pan**, Arden Hills, MN (US)
(73) Assignee: **3M INNOVATIVE PROPERTIES COMPANY**, St. Paul, MN (US)
(**) Term: **15 Years**
(21) Appl. No.: **29/548,915**

D130,174 S * 10/1941 Rigney D5/47
D130,390 S * 11/1941 Tips D11/116
D130,877 S * 12/1941 Tips D5/47
D182,137 S * 2/1958 McCord D5/47
D243,278 S * 2/1977 Appleman D5/56
D243,370 S * 2/1977 Collier D5/59
D267,435 S * 12/1982 Hubbard D24/190
D349,767 S * 8/1994 Courtet D24/190
D353,890 S * 12/1994 McKeel D24/190
D383,081 S * 9/1997 Ffrench D10/111
D383,846 S * 9/1997 Goldstein D24/190
D394,707 S * 5/1998 Tsubooka D24/190
D492,787 S * 7/2004 Weaver, II D24/190
D768,396 S * 10/2016 McClain D5/60
2007/0020440 A1* 1/2007 Wong A47L 13/16
428/178

(22) Filed: **Dec. 17, 2015**
(51) **LOC (11) Cl.** **05-05**
(52) **U.S. Cl.**
USPC **D5/56; D24/190**
(58) **Field of Classification Search**
USPC ... D5/6, 7, 8, 16, 25, 32, 37, 39, 43, 47, 53,
D5/56, 57, 60, 61, 62, 66, 99, 59; D19/1,
D19/5; D20/27, 28; D25/138, 150, 151,
D25/156; D24/190
CPC B44F 3/00; B44F 7/00; D03D 3/00; D03D
9/00; D03D 15/00; D06N 7/00; D21H
5/02; D21H 27/02; D21F 1/0027
See application file for complete search history.

(Continued)

Primary Examiner — Karen S Acker
(74) *Attorney, Agent, or Firm* — Irina Hass

(57) **CLAIM**

The ornamental design for a brace with surface pattern, as shown and described.

DESCRIPTION

FIG. 1 is a perspective view of a brace with surface pattern;
FIG. 2 is a front view thereof;
FIG. 3 is a rear view thereof;
FIG. 4 is a bottom view thereof;
FIG. 5 is a top view thereof;
FIG. 6 is a left side view thereof;
FIG. 7 is a right side view thereof; and,
FIG. 8 is an enlarged detail view of area 8 circumscribed within FIG. 3.

The dot-dash-dot broken line surrounding FIG. 8 and the corresponding area in FIG. 3 depicts the boundaries of the claimed design and forms no part thereof. The broken lines in FIGS. 1-7 illustrate portions of the brace with surface pattern that form no part of the claimed design.

(56) **References Cited**
U.S. PATENT DOCUMENTS
D4,500 S * 11/1870 Werner D5/7
D5,496 S * 1/1872 Boot D5/7
D6,084 S * 8/1872 Wink D5/7
D28,881 S * 6/1898 Schloss D5/7
1,440,358 A * 12/1922 Whetstone D21J 1/16
428/169
D82,124 S * 9/1930 Benthuisen D5/56
D86,228 S * 2/1932 Hiler D5/62
D88,037 S * 10/1932 Willheim D5/62
D95,824 S * 6/1935 Haywood D5/47

1 Claim, 3 Drawing Sheets

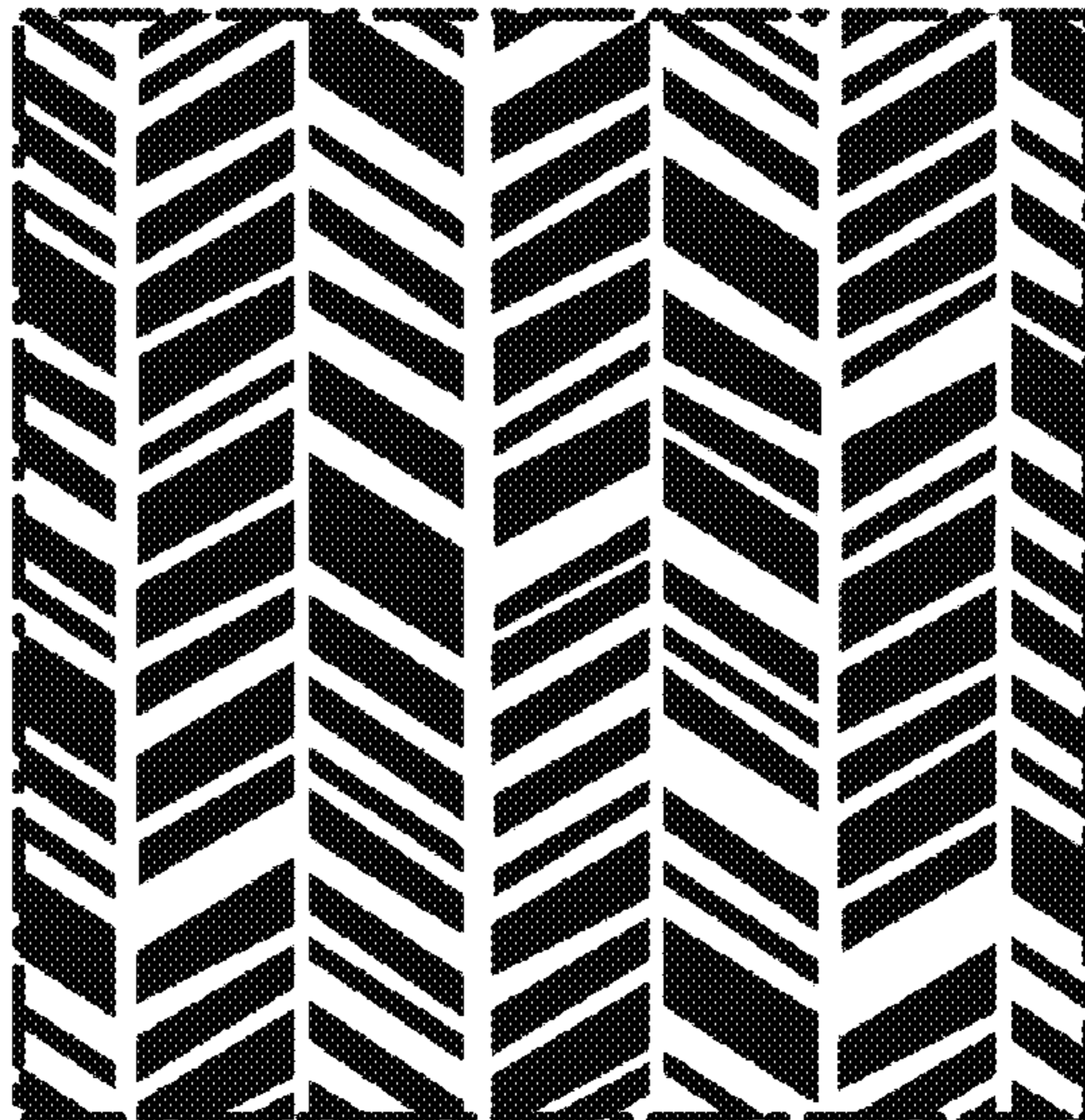

(56)

References Cited

U.S. PATENT DOCUMENTS

2007/0251659 A1 * 11/2007 Fernandes D21F 1/0027
162/205

* cited by examiner

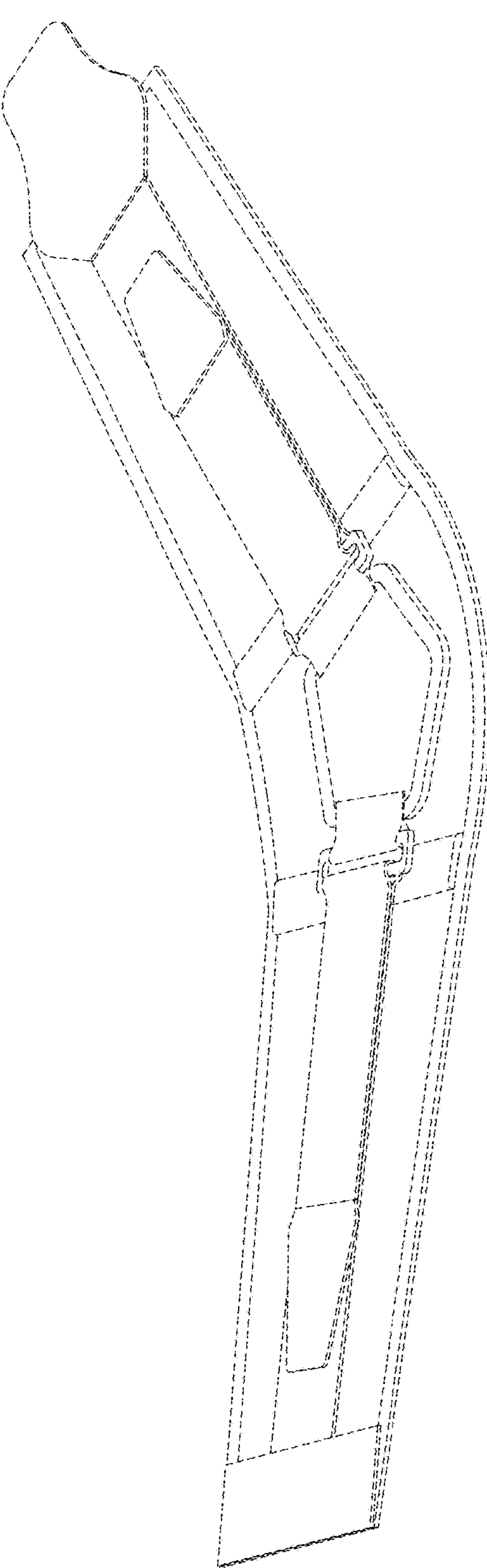

FIG. 1

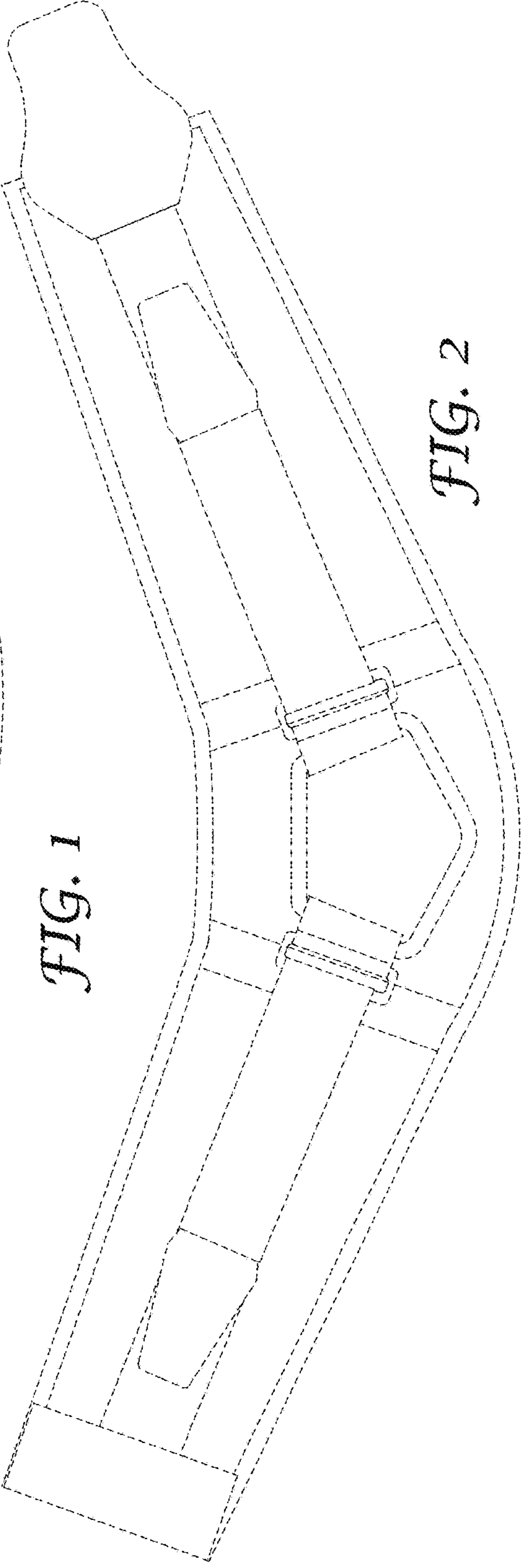

FIG. 2

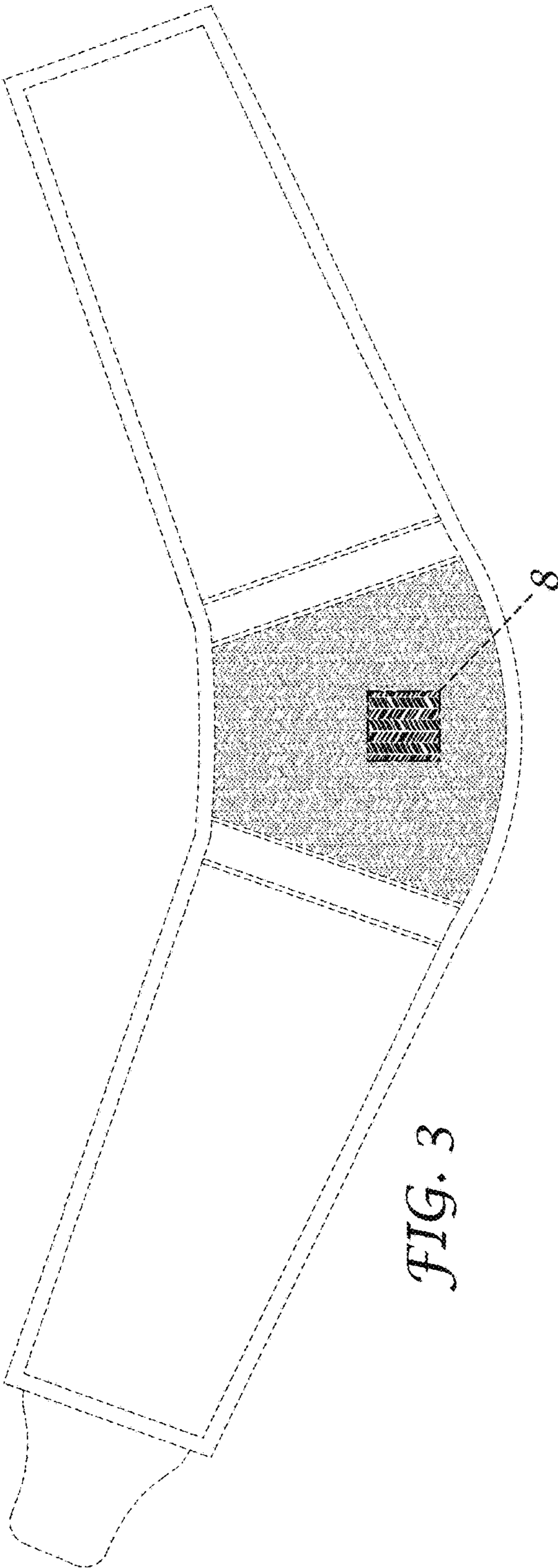

FIG. 3

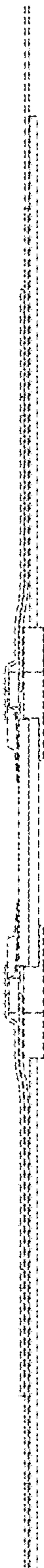

FIG. 4

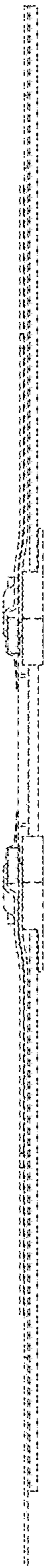

FIG. 5



FIG. 6

FIG. 7

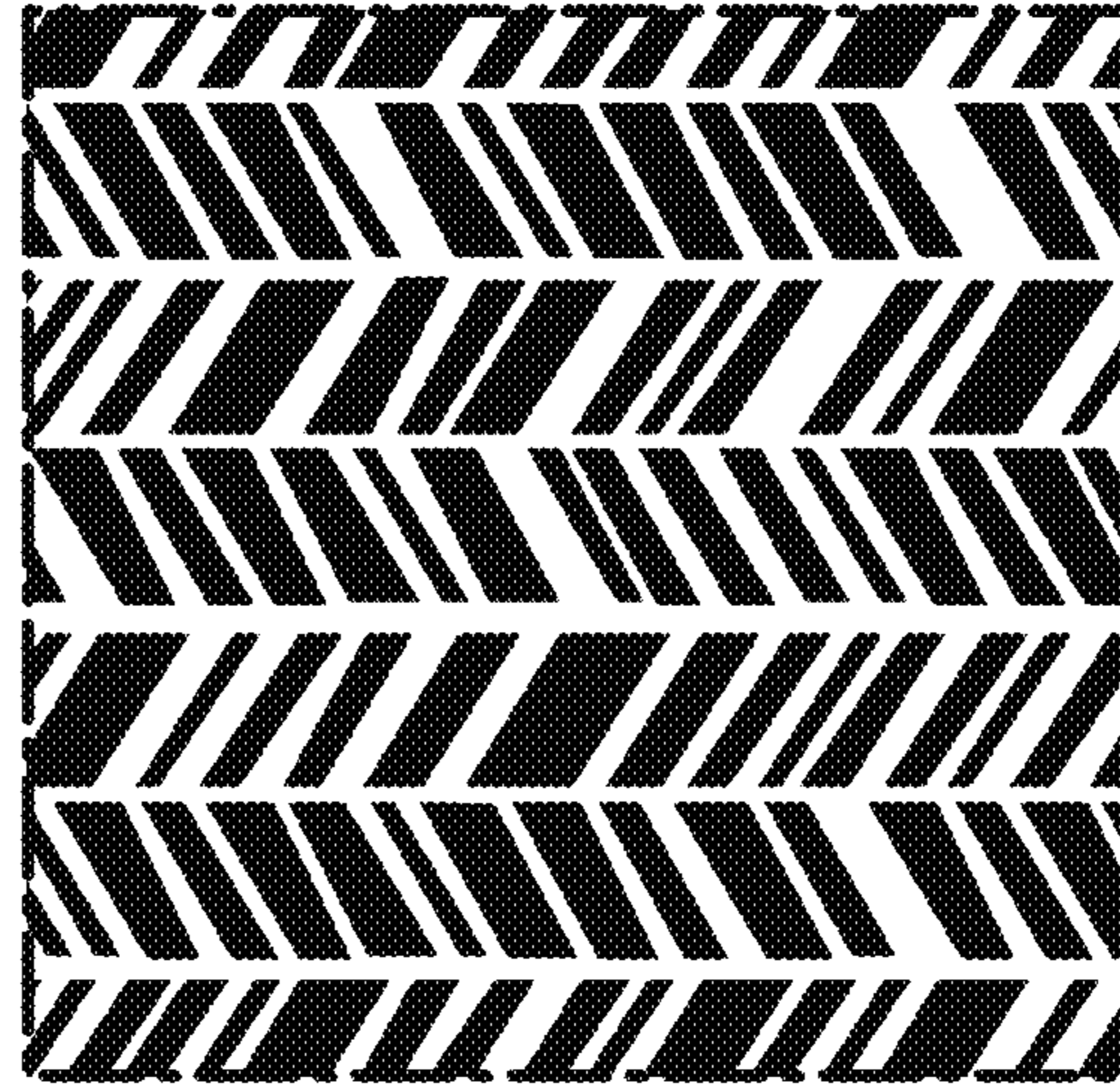

FIG. 8