



US00D807628S

(12) **United States Design Patent**  
**Nethongkome**

(10) **Patent No.:** **US D807,628 S**  
(45) **Date of Patent:** **\*\* Jan. 16, 2018**

- (54) **SHOE UPPER**
- (71) Applicant: **NIKE, Inc.**, Beaverton, OR (US)
- (72) Inventor: **Benjamin Nethongkome**, Beaverton, OR (US)
- (73) Assignee: **NIKE, Inc.**, Beaverton, OR (US)
- (\*\*) Term: **15 Years**
- (21) Appl. No.: **29/573,068**
- (22) Filed: **Aug. 2, 2016**
- (51) **LOC (11) Cl.** ..... **02-04**
- (52) **U.S. Cl.**  
USPC ..... **D2/972**
- (58) **Field of Classification Search**  
USPC ..... D2/969, 972-974, 902, 906-912,  
D2/943-945, 970, 977  
CPC ... A43B 3/0047; A43B 3/0052; A43B 3/0057;  
A43B 3/0063; A43B 3/0068; A43B  
3/0073; A43B 1/04; A43B 1/06; A43B  
5/00; A43B 5/02; A43B 5/06; A43B 5/10;  
A43B 5/14; A43B 23/0245; A43B  
13/125; A43B 13/186; A43C 3/00; A43C  
7/06  
See application file for complete search history.

D788,435 S *	6/2017	Gibson	.....	D2/972
D792,704 S *	7/2017	O'Connor	.....	D2/972
D801,028 S *	10/2017	Small	.....	D2/972
D801,029 S *	10/2017	Lee	.....	D2/972
D801,671 S *	11/2017	Small	.....	D2/972

**OTHER PUBLICATIONS**

“Kobe Bryant has a New Shoe Called the Nike Mamba Instinct,” Nike Mamba Instinct pictured therein, as posted at SneakerNews.com [online], posted on Jan. 11, 2017, [site visited Jun. 20, 2017]. Available on the Internet, <URL:https://sneakernews.com/2017/01/11/nike-mamba-instinct-kobe-bryant-team-sneaker/>.\*

\* cited by examiner

*Primary Examiner* — Jeffrey D Asch  
*Assistant Examiner* — Rebekah A Caruso  
(74) *Attorney, Agent, or Firm* — Shook, Hardy & Bacon L.L.P.

(57) **CLAIM**

The ornamental design for a shoe upper, as shown and described.

**DESCRIPTION**

FIG. 1 is a front perspective view of a shoe showing my new design;  
FIG. 2 is a side view thereof;  
FIG. 3 is a rear perspective view thereof;  
FIG. 4 is a front view thereof;  
FIG. 5 is a top view thereof; and,  
FIG. 6 is a magnified view of the portion identified in FIG. 1.

The long and short broken lines immediately adjacent to the photographic area define the bounds of the claimed design, and form no part thereof. The even-length\_broken lines showing the remainder of the shoe are for environmental purposes only and form no part of the claimed design.

**1 Claim, 6 Drawing Sheets**

(56) **References Cited**

**U.S. PATENT DOCUMENTS**

D668,858 S *	10/2012	Shaffer	.....	D2/972
D682,530 S *	5/2013	Wilken	.....	D2/972
D701,037 S *	3/2014	Ho	.....	D2/972
D707,950 S *	7/2014	William, Jr.	.....	D2/972
D709,280 S *	7/2014	Shaffer	.....	D2/972
D716,540 S *	11/2014	Anceresi	.....	D2/972
D718,032 S *	11/2014	VanHook	.....	D2/972
D722,226 S *	2/2015	Williams, Jr.	.....	D2/972
D746,572 S *	1/2016	Bell	.....	D2/972
D767,868 S *	10/2016	Johnsongriffin	.....	D2/972

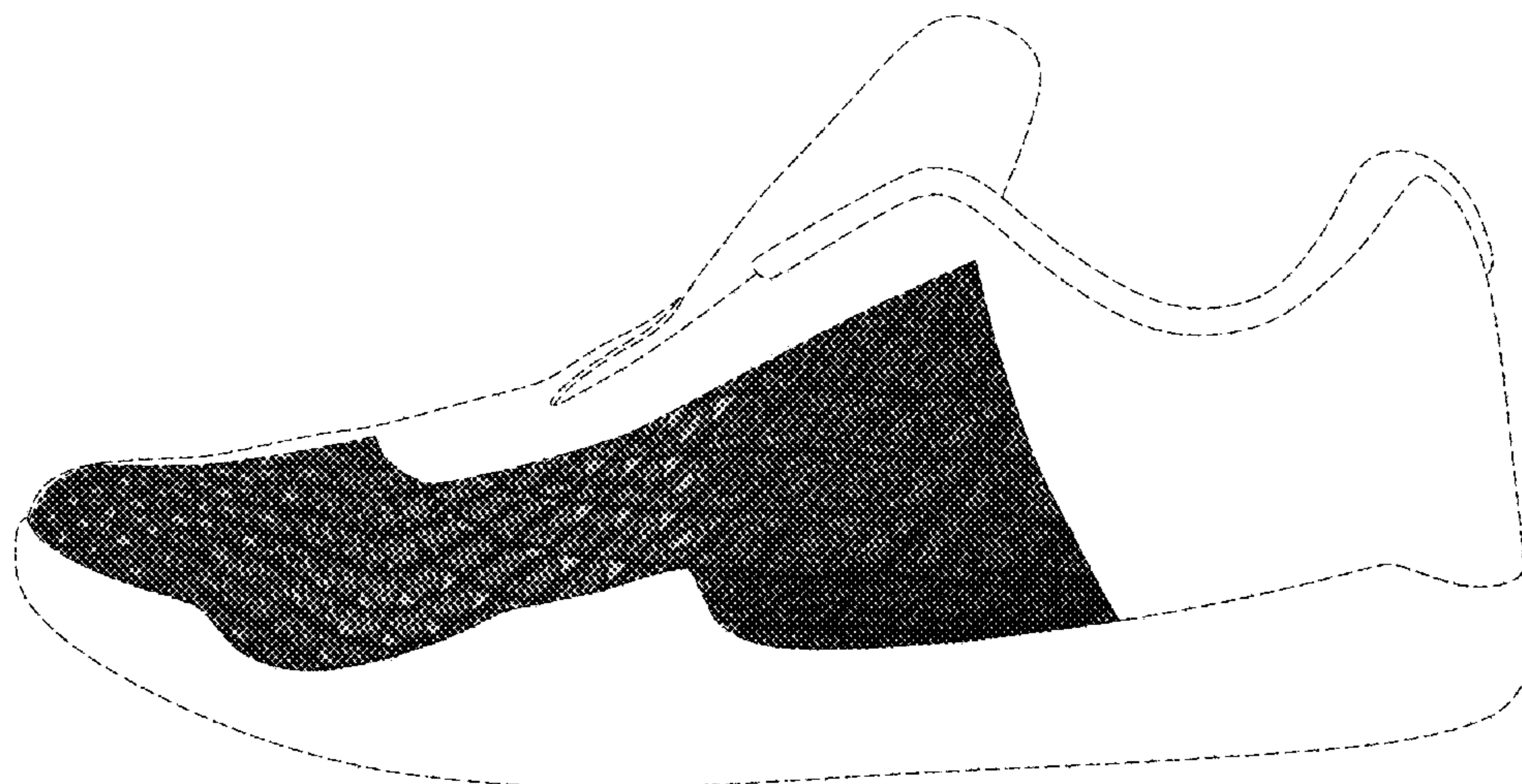

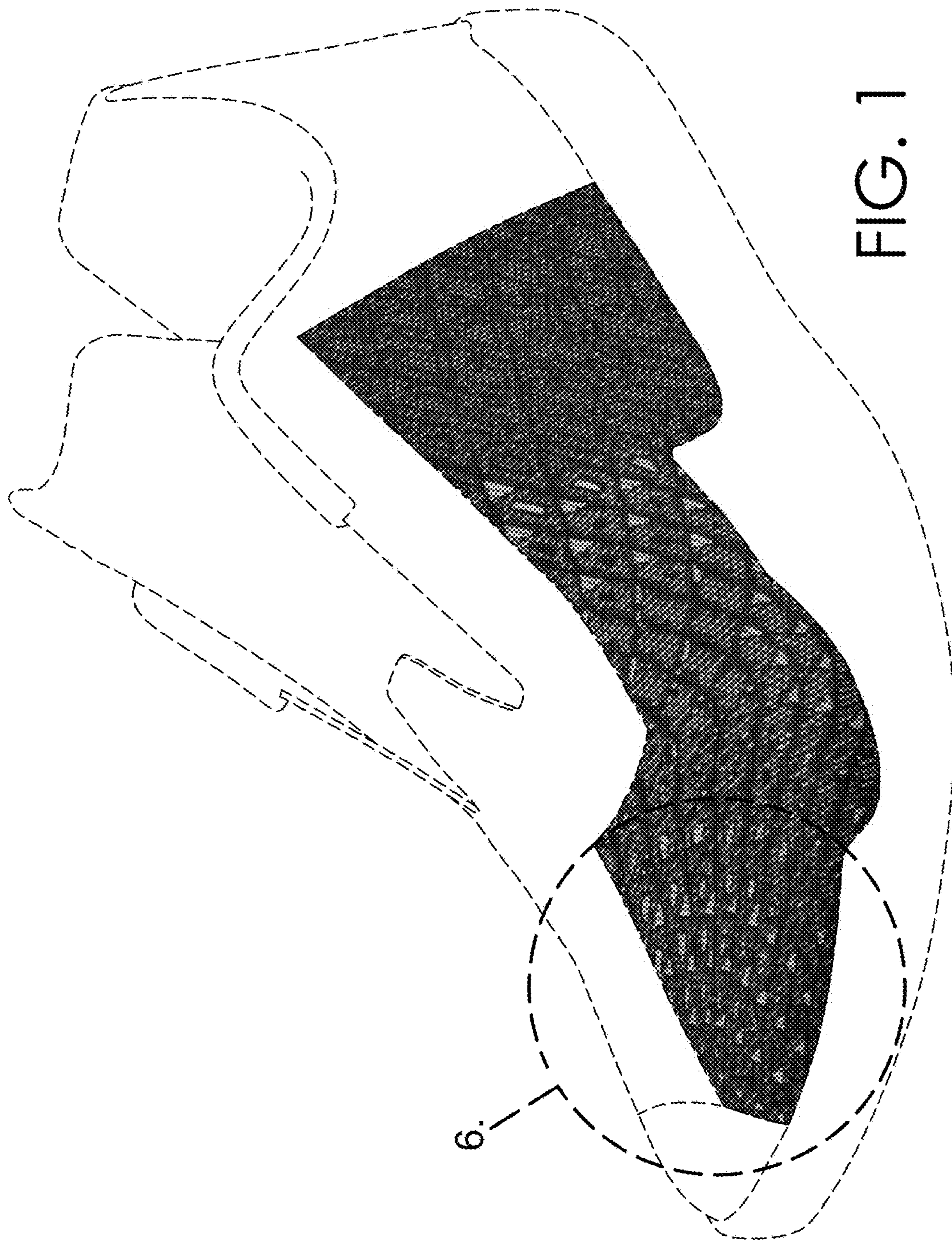

FIG. 1



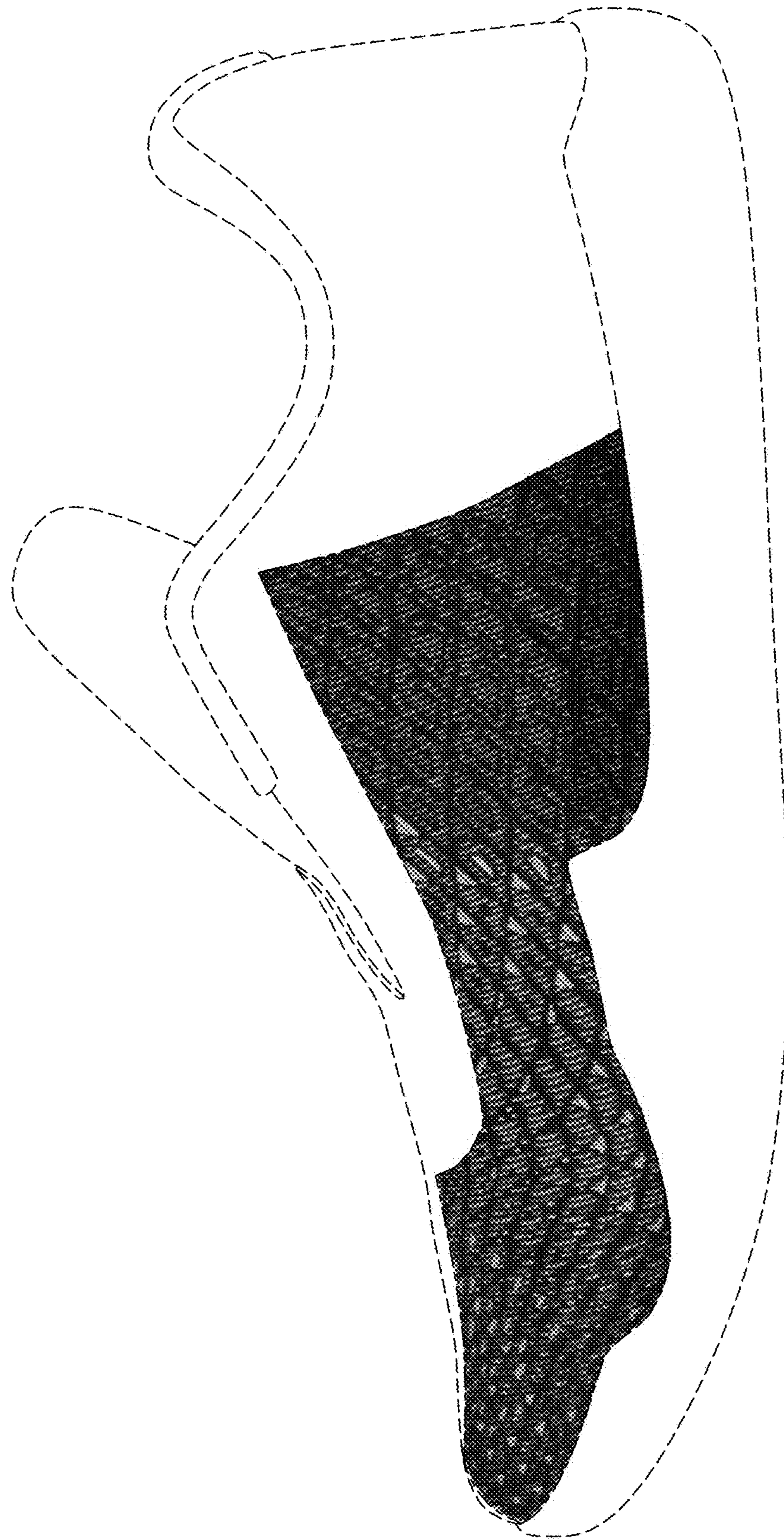

FIG. 2

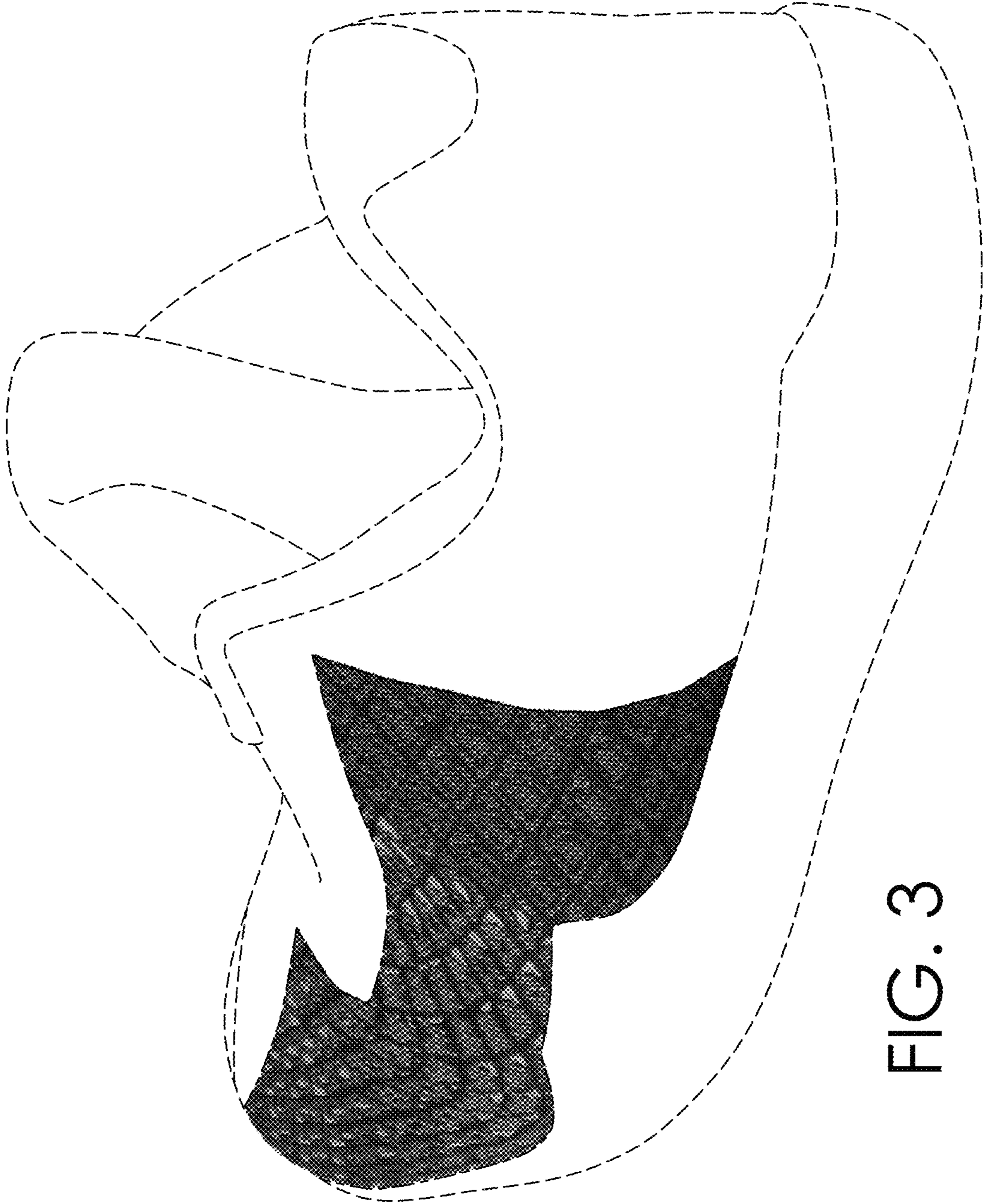

FIG. 3

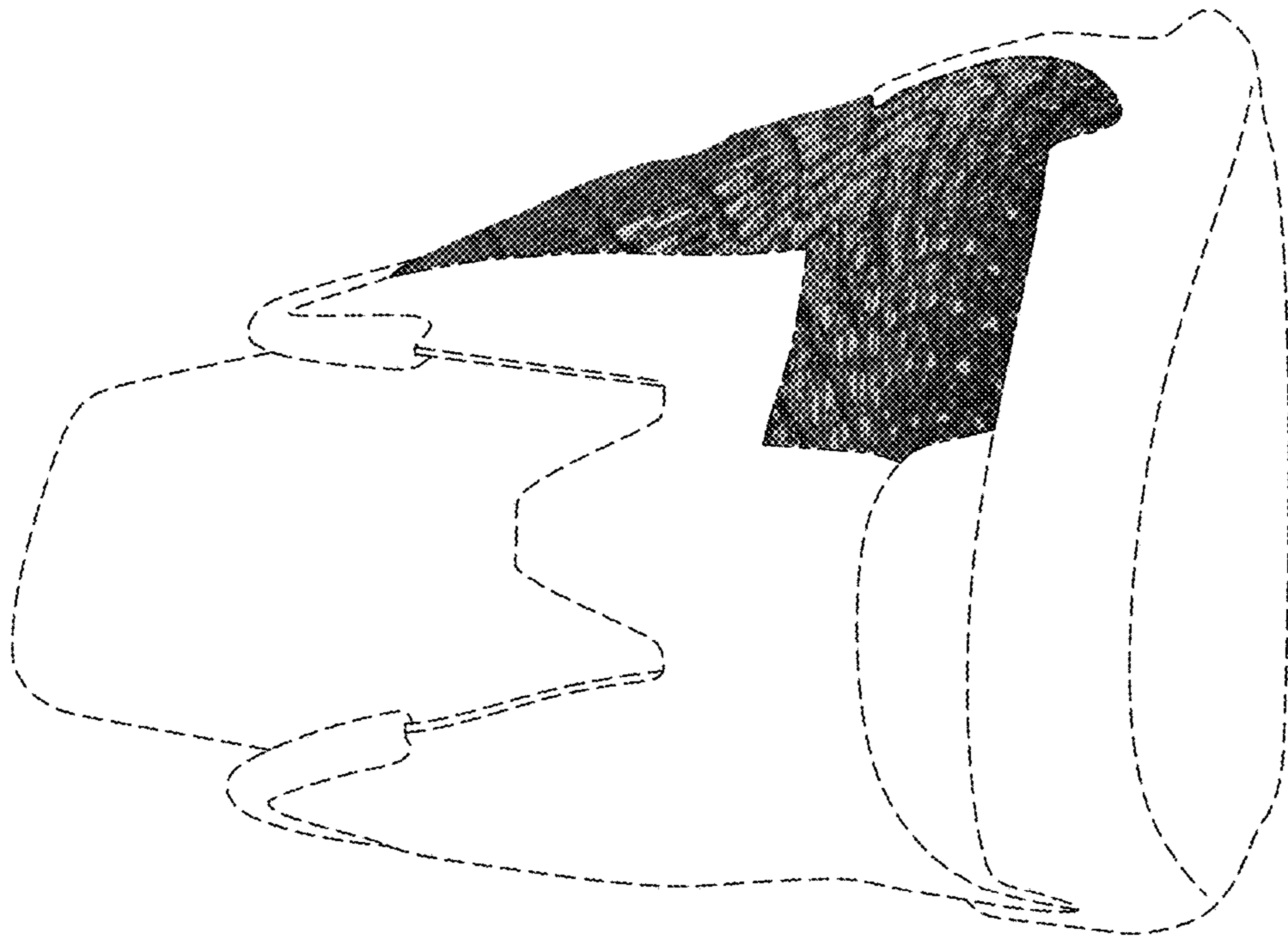

FIG. 4



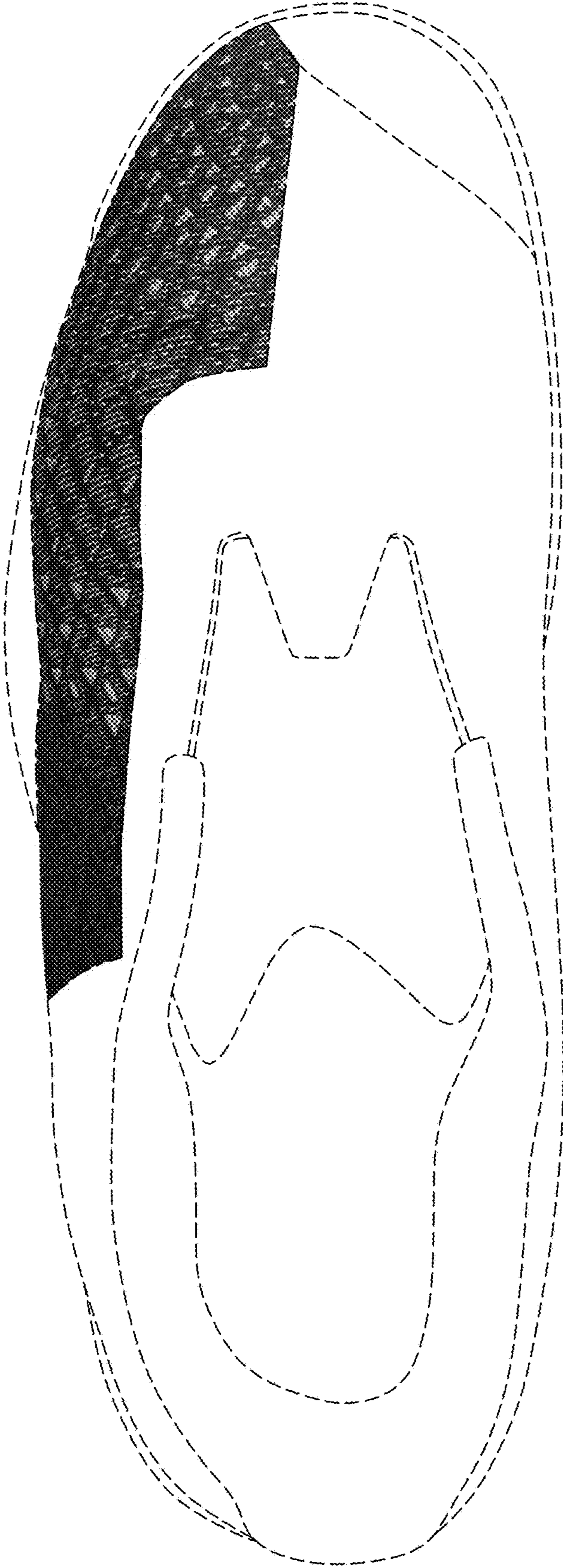

FIG. 5

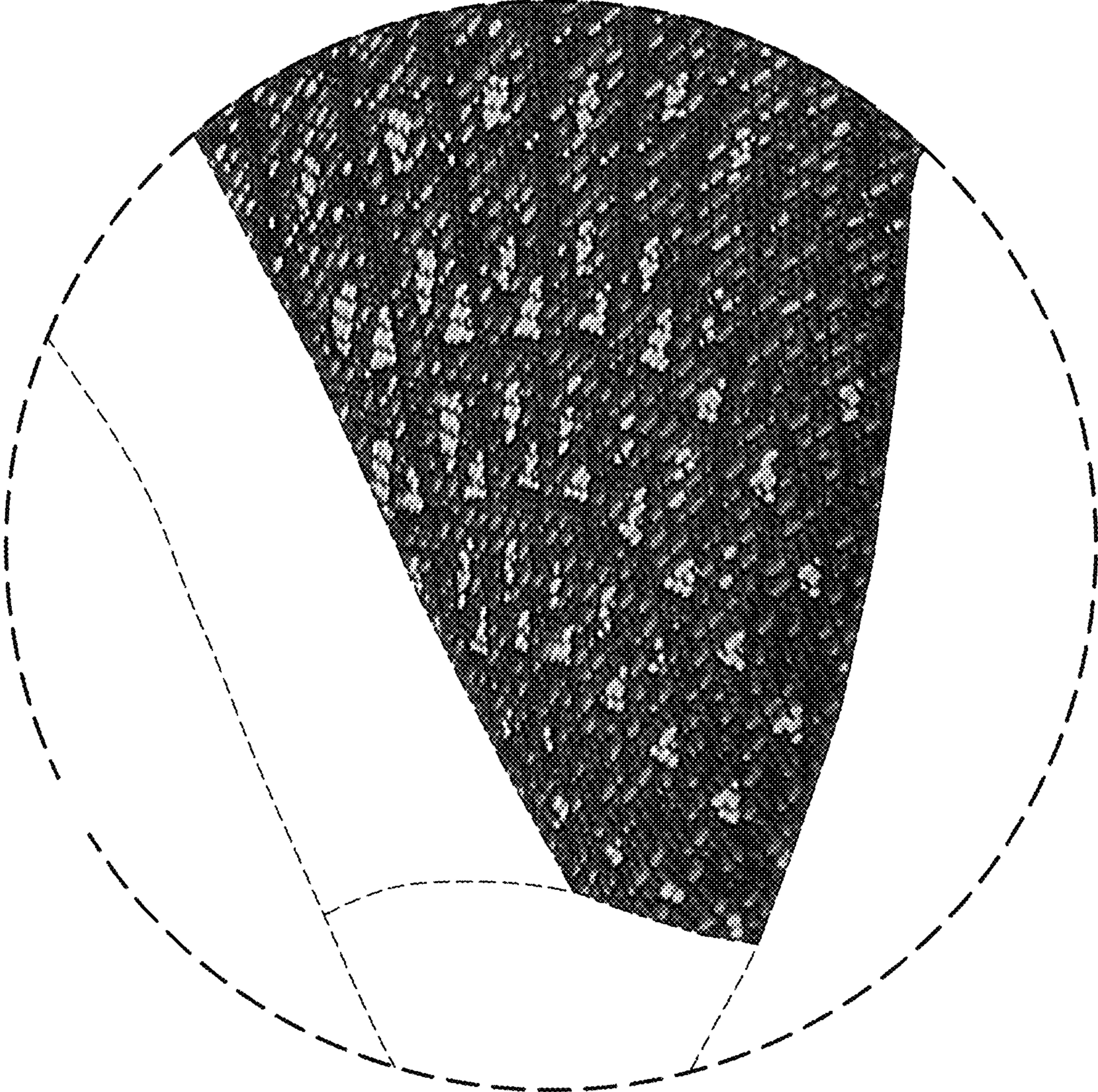

FIG. 6



UNITED STATES PATENT AND TRADEMARK OFFICE  
**CERTIFICATE OF CORRECTION**

PATENT NO. : D807,628 S  
APPLICATION NO. : 29/573068  
DATED : January 16, 2018  
INVENTOR(S) : Benjamin Nethongkome

Page 1 of 1

It is certified that error appears in the above-identified patent and that said Letters Patent is hereby corrected as shown below:

In the Description:

Line 11: "The even-length\_broken lines" should read --The even-length broken lines--

Signed and Sealed this  
First Day of January, 2019

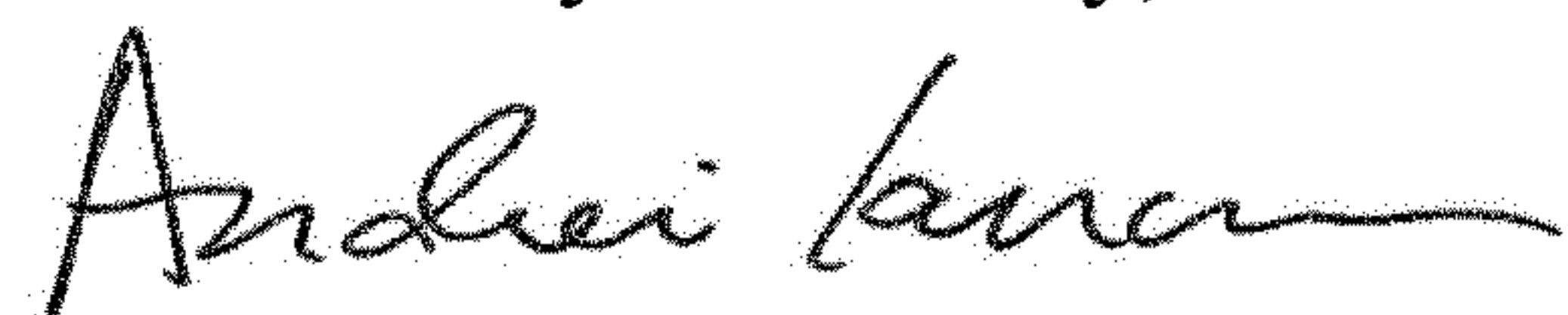

Andrei Iancu  
*Director of the United States Patent and Trademark Office*