



US00D807626S

(12) **United States Design Patent**
Shyllon

(10) **Patent No.:** **US D807,626 S**
(45) **Date of Patent:** **** Jan. 16, 2018**

(54) **SHOE UPPER**

(71) Applicant: **NIKE, Inc.**, Beaverton, OR (US)

(72) Inventor: **Tamimu A. Shyllon**, Portland, OR (US)

(73) Assignee: **NIKE, Inc.**, Beaverton, OR (US)

(**) Term: **15 Years**

(21) Appl. No.: **29/554,893**

(22) Filed: **Feb. 16, 2016**

(51) **LOC (11) Cl.** **02-04**

(52) **U.S. Cl.**
USPC **D2/972**

(58) **Field of Classification Search**
USPC D2/896, 901, 902, 909, 923, 969-973
CPC A43B 5/10; A43B 5/06; A43B 3/16; A43B
23/00

See application file for complete search history.

(56) **References Cited**

U.S. PATENT DOCUMENTS

D227,821 S *	7/1973	Askew	D2/908
D227,822 S *	7/1973	Askew	D2/907
D239,217 S *	3/1976	Lloyd	D2/907
D383,297 S *	9/1997	Gray	D2/972
D442,771 S *	5/2001	Haas	D2/902
D467,409 S *	12/2002	Wilson	D2/969
D547,937 S *	8/2007	Dolan	D2/972
D568,595 S *	5/2008	Hart	D2/972
D579,192 S *	10/2008	Pritchett	D2/972
D583,134 S *	12/2008	Moore	D2/946

D591,493 S *	5/2009	Yi	D2/946
D604,035 S *	11/2009	Lemaster	D2/972
D662,696 S *	7/2012	Baker	D2/946
D793,069 S *	8/2017	Jury	D2/972

* cited by examiner

Primary Examiner — Holly Baynham

Assistant Examiner — Rashida C Walshon

(74) *Attorney, Agent, or Firm* — Shook, Hardy & Bacon L.L.P.

(57) **CLAIM**

The ornamental design for a shoe upper, as shown and described.

DESCRIPTION

FIG. 1 is a front perspective view of a shoe upper showing a first embodiment according to the present design; FIG. 2 is a side view thereof; FIG. 3 is a rear perspective view thereof; FIG. 4 is a front perspective view of a shoe upper showing a second embodiment according to the present design; FIG. 5 is a side view thereof; and, FIG. 6 is a rear perspective view thereof.

The evenly spaced broken lines shown in the drawings are directed to environment, are for informational purposes only, and form no part of the claimed design.

The long and short broken lines are boundary lines, which define the bounds of the claimed design. These boundaries do not exist in reality in the article embodying the design. It is understood that the claimed design extends to these boundaries but does not include the boundaries.

1 Claim, 6 Drawing Sheets

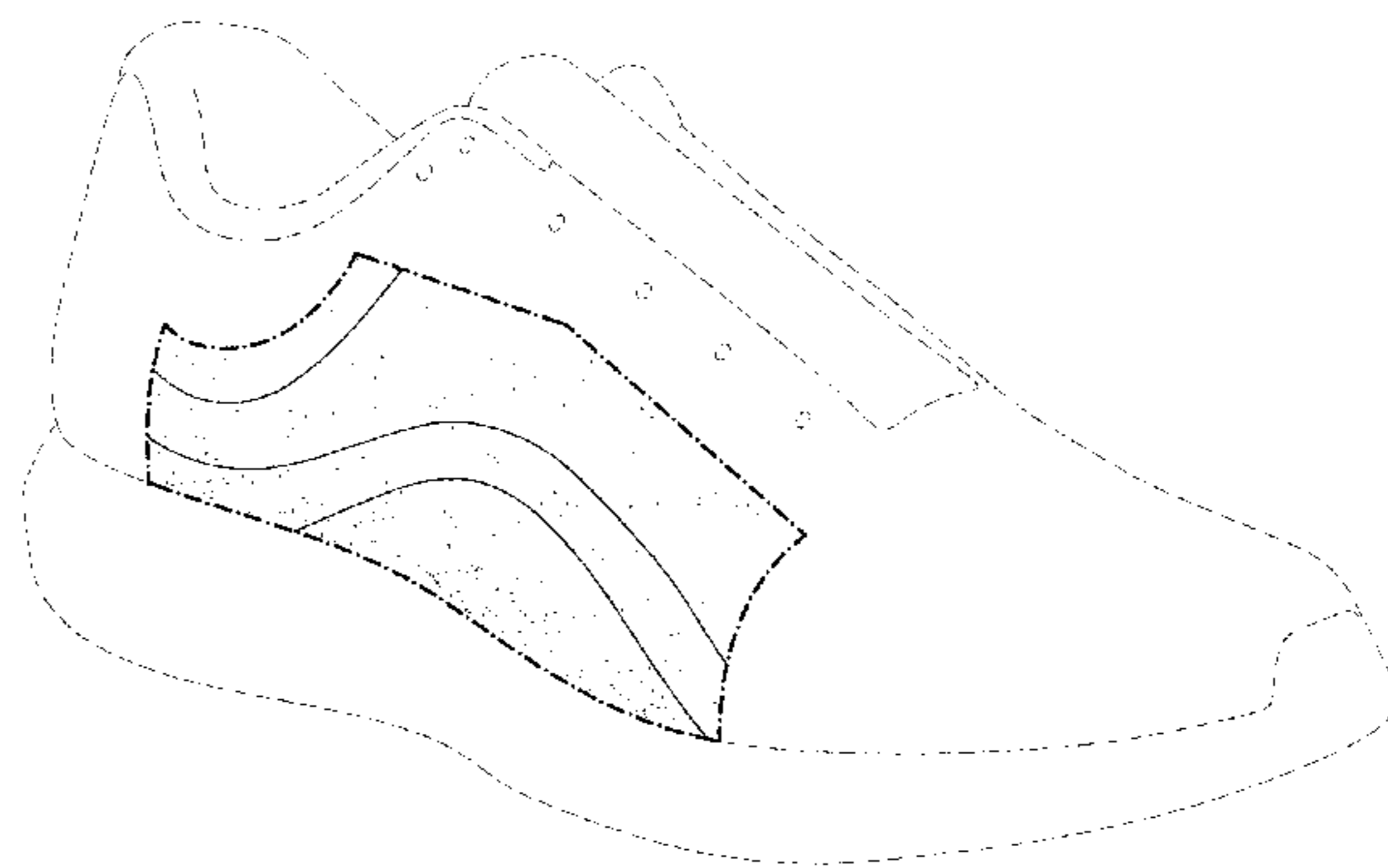
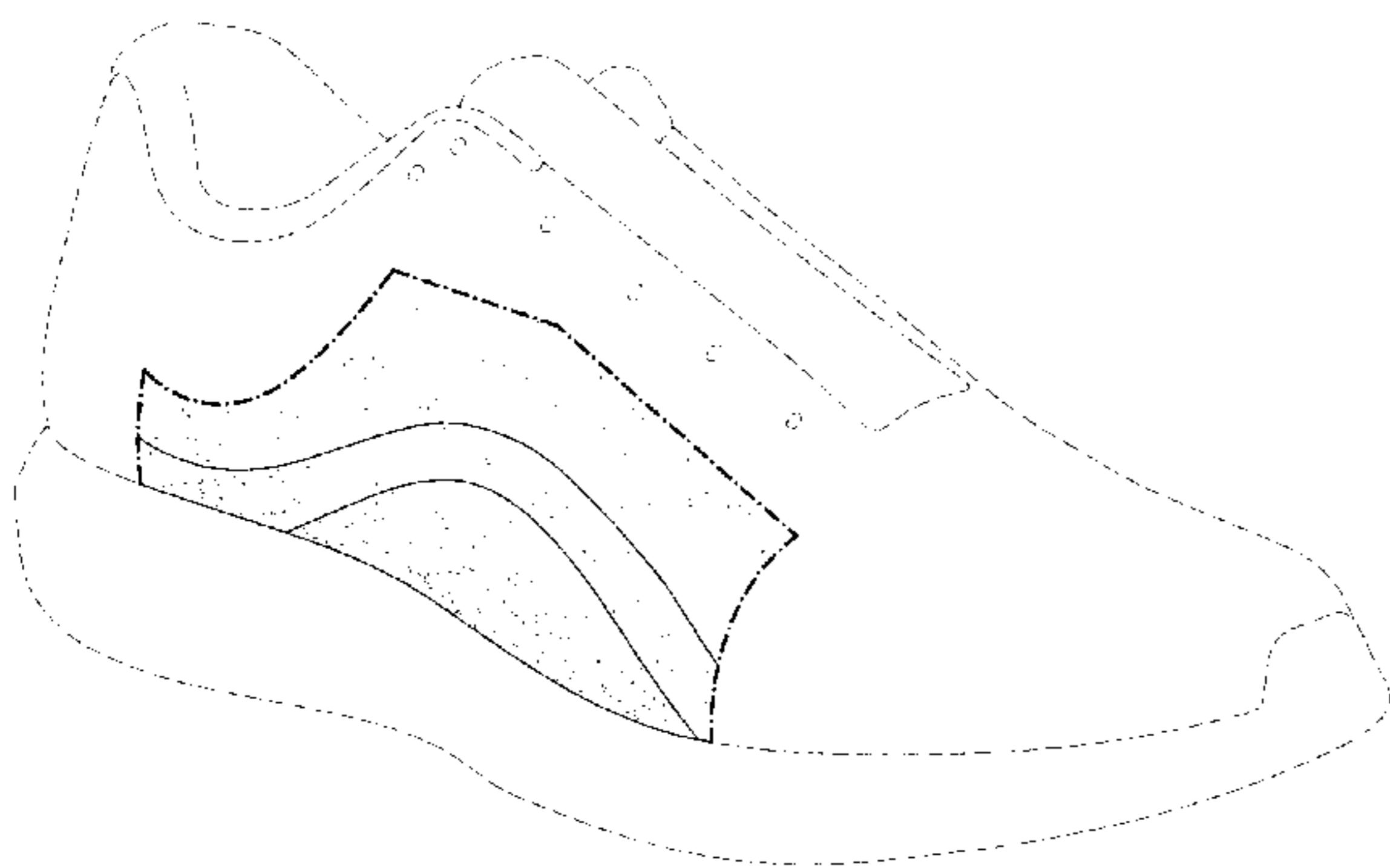

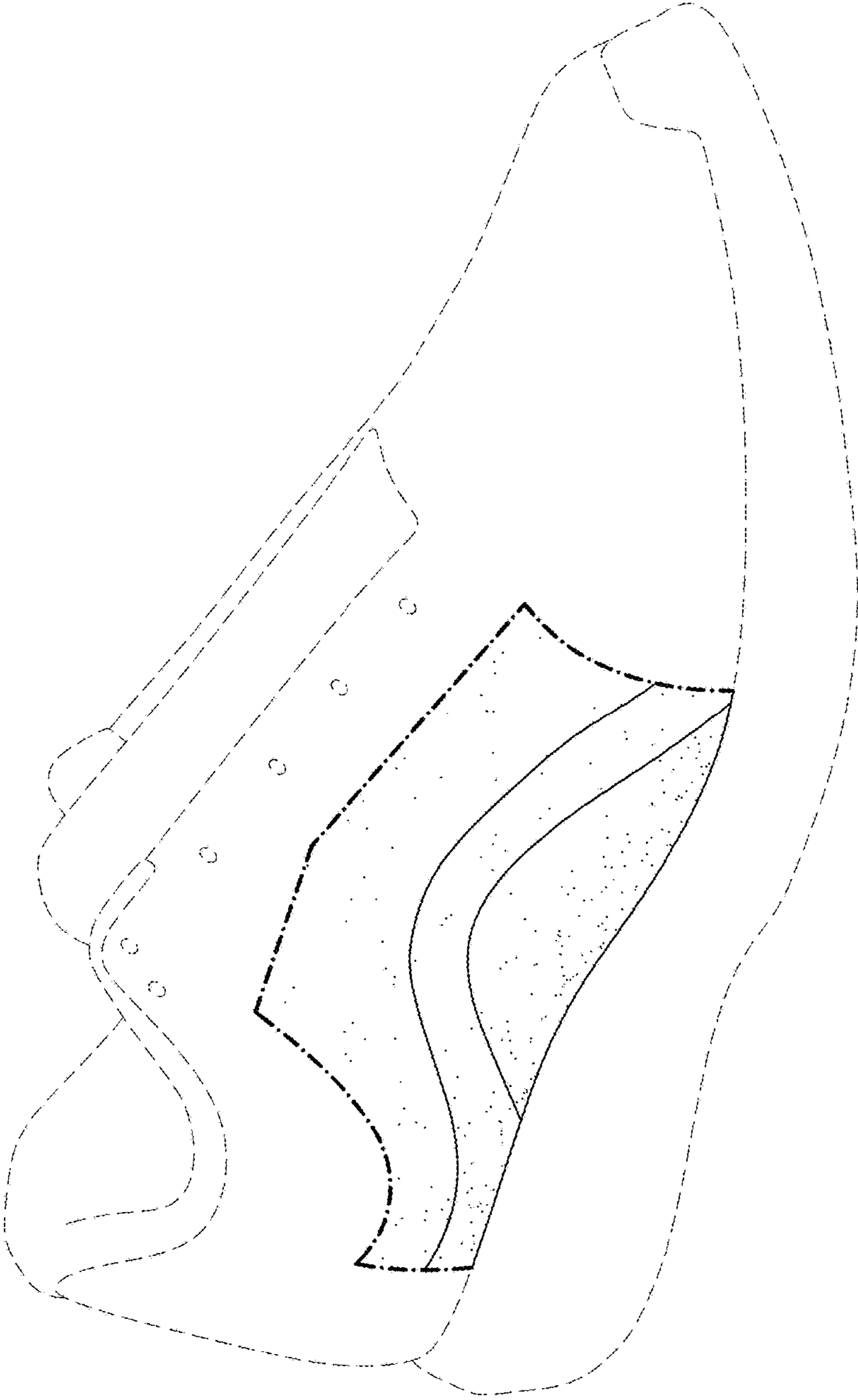

FIG. 1

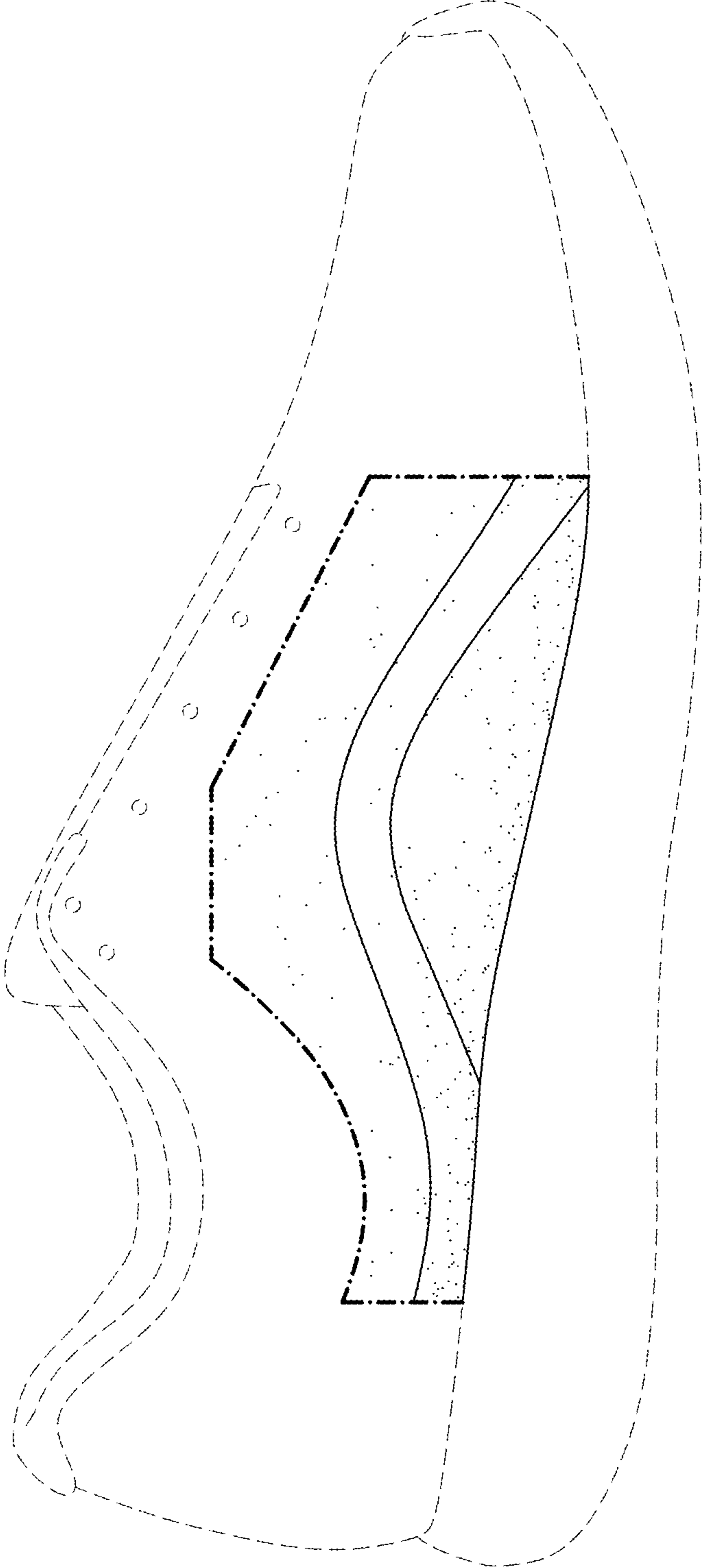

FIG. 2

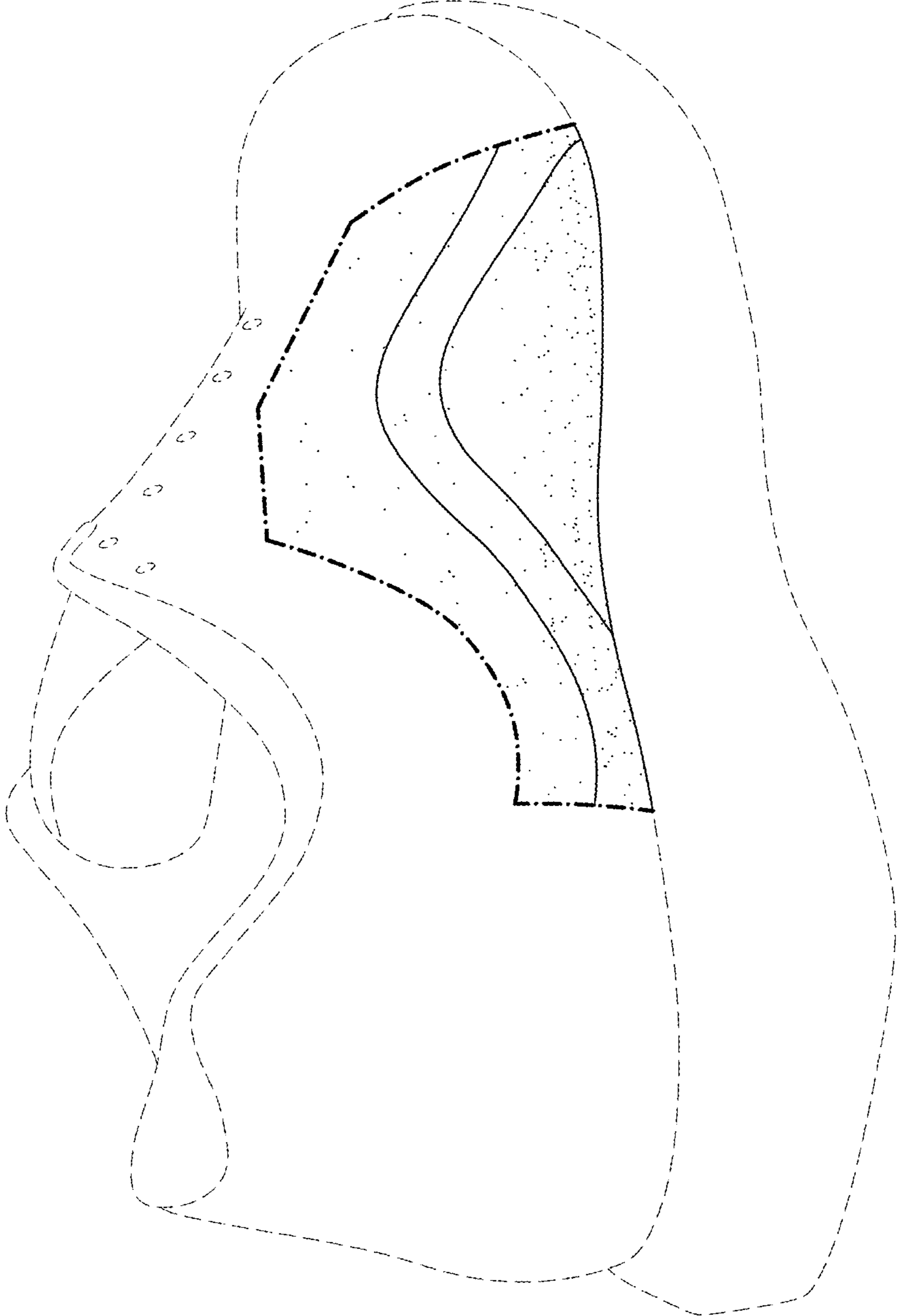

FIG. 3

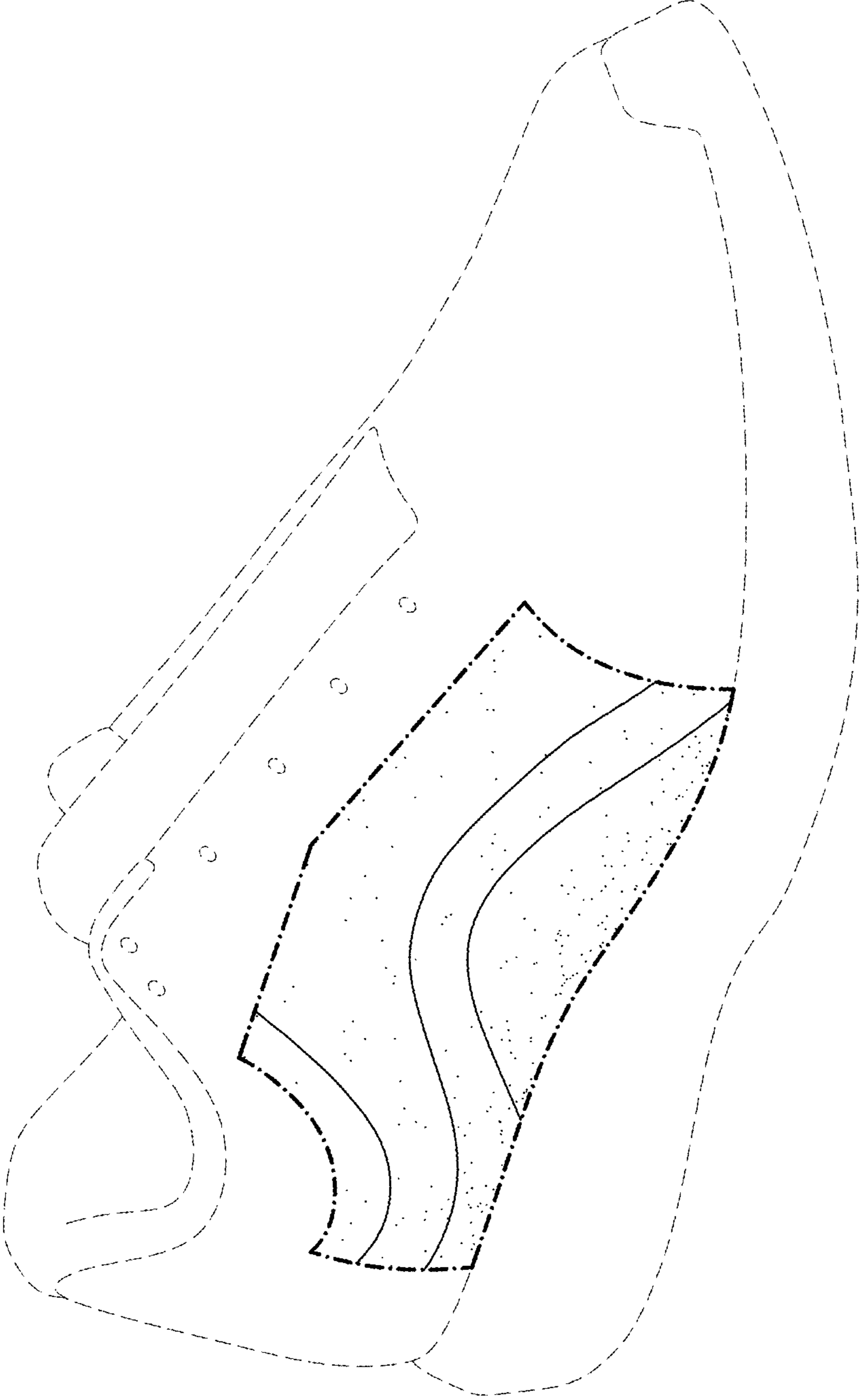

FIG. 4

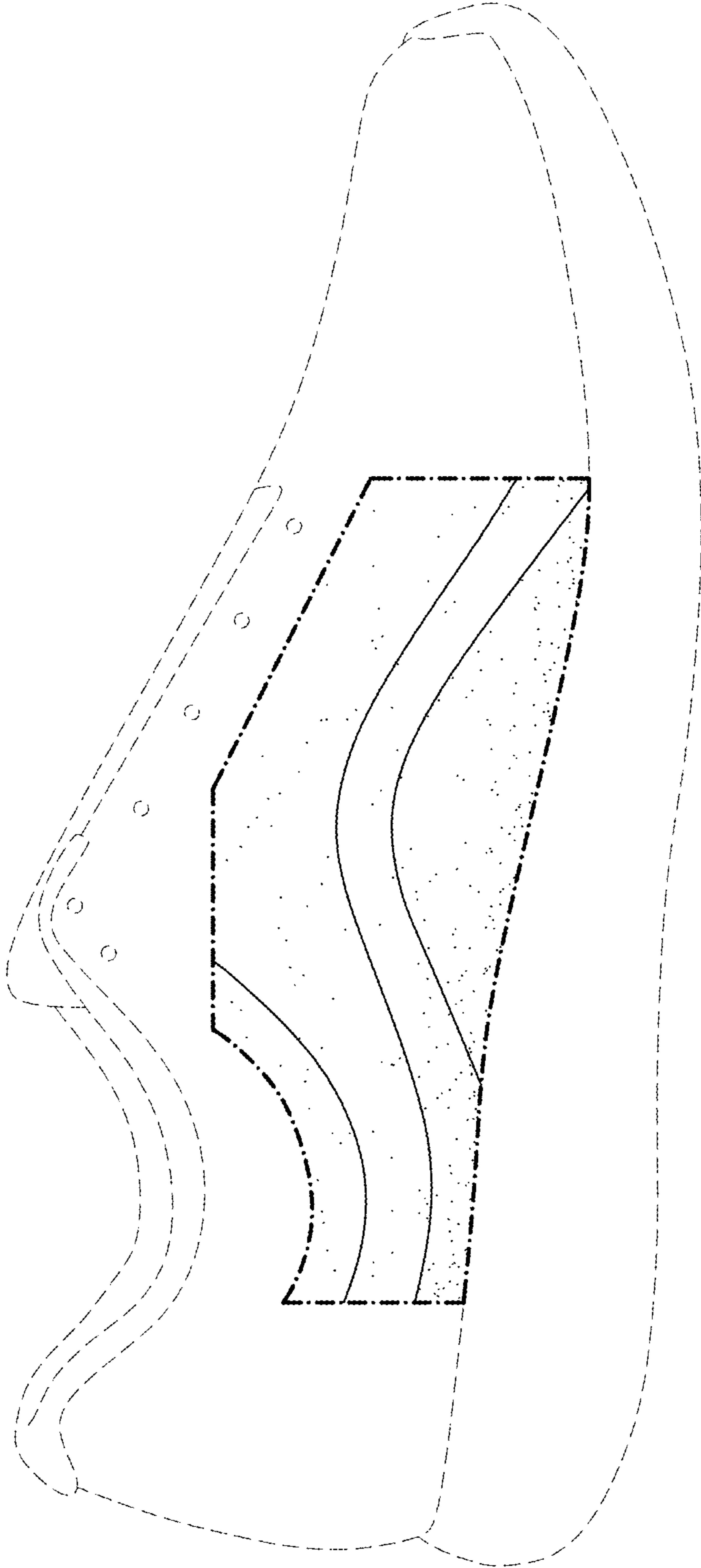

FIG. 5

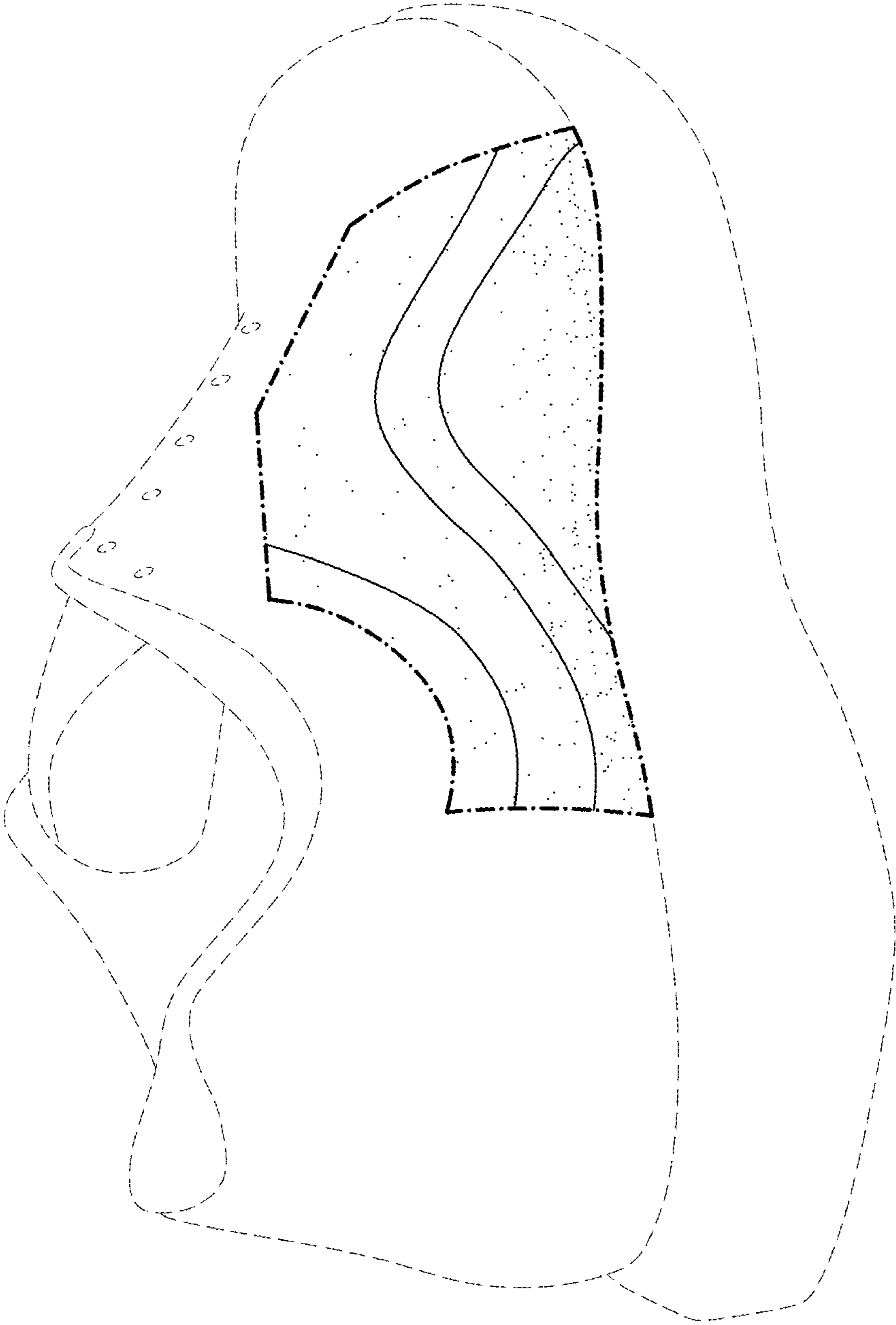

FIG. 6