



US00D807625S

(12) **United States Design Patent**
Purcell et al.

(10) **Patent No.:** **US D807,625 S**
(45) **Date of Patent:** **** Jan. 16, 2018**

(54) **INSOLE**
(71) Applicants: **Wayne Purcell**, Avon, IN (US); **Neil Purcell**, Indianapolis, IN (US)
(72) Inventors: **Wayne Purcell**, Avon, IN (US); **Neil Purcell**, Indianapolis, IN (US)
(**) Term: **15 Years**
(21) Appl. No.: **29/581,325**
(22) Filed: **Oct. 18, 2016**
(51) **LOC (11) Cl.** **02-04**
(52) **U.S. Cl.**
USPC **D2/961**
(58) **Field of Classification Search**
USPC D2/896, 946, 961
CPC A43B 1/00; A43B 1/10; A43B 1/12; A43B 1/14; A43B 3/00; A43B 7/00; A43B 7/14; A43B 7/1405; A43B 7/141; A43B 7/1415; A43B 7/142; A43B 7/1425; A43B 7/143; A43B 7/1435; A43B 7/144; A43B 7/1445; A43B 7/145; A43B 7/1455; A43B 7/146; A43B 7/1465; A43B 7/1475; A43B 7/148; A43B 7/1485; A43B 7/149; A43B 7/32; A43B 17/00; A43B 17/003; A43B 17/006; A43B 17/02; A43B 17/023; A43B 17/026; A43B 17/03; A43B 17/105; A43B 17/14

See application file for complete search history.

(56) **References Cited**
U.S. PATENT DOCUMENTS

3,664,040 A * 5/1972 Ouimet A43B 13/00
36/25 R
D243,642 S 3/1977 Voorhees
D246,486 S 11/1977 Nickel
D255,060 S 5/1980 Okazawa
D268,303 S 3/1983 Gaski

D309,211 S 7/1990 Nakagawa
5,025,573 A * 6/1991 Giese A43B 13/12
36/28
5,036,603 A * 8/1991 Dischler A43B 17/00
36/43
D349,393 S 8/1994 Mishan
D370,116 S * 5/1996 Passke D2/961
5,878,510 A 3/1999 Schoesler
D412,390 S 8/1999 Robinson et al.
6,178,663 B1 1/2001 Schoelser
D497,473 S 10/2004 Martinez
D497,708 S 11/2004 Granger et al.
D515,292 S 2/2006 Granger et al.
D517,291 S * 3/2006 Vasyli D2/961
D659,968 S * 5/2012 Luthi D2/951
D707,024 S 6/2014 Purcell
D707,025 S 6/2014 Purcell
D722,757 S * 2/2015 Vasyli D2/961
D746,033 S * 12/2015 Cherneski D2/961
D752,327 S * 3/2016 Yoon D2/961
D768,370 S * 10/2016 Kanji D2/961
D796,175 S * 9/2017 Mitchell D2/961
2002/0112375 A1 8/2002 Elsey

(Continued)

Primary Examiner — Elizabeth J Oswecki
(74) *Attorney, Agent, or Firm* — Liell & McNeil

(57) **CLAIM**

The ornamental design for an insole, as shown and described.

DESCRIPTION

FIG. 1 is a top plan view of an insole showing our new design;
FIG. 2 is a left side elevation view thereof;
FIG. 3 is a bottom plan view thereof;
FIG. 4 is a back elevation view thereof; and,
FIG. 5 is a top perspective view thereof.
The broken lines shown in the drawings represent portions of the insole that form no part of the claimed design.

1 Claim, 1 Drawing Sheet

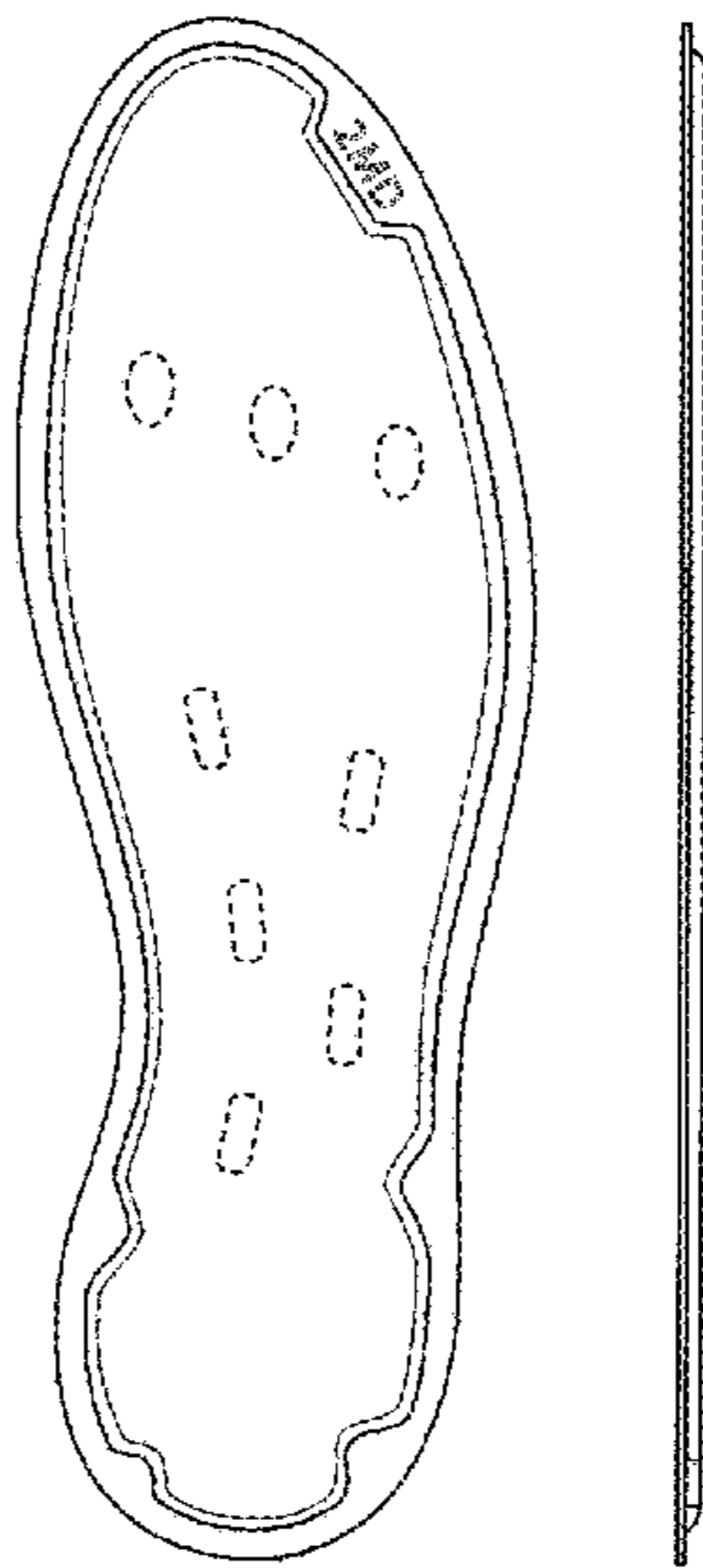

(56)

References Cited

U.S. PATENT DOCUMENTS

2008/0127527 A1* 6/2008 Chen A43B 13/12
36/3 B
2011/0179675 A1* 7/2011 Miller A43B 7/142
36/126
2011/0252665 A1* 10/2011 Tsai A43B 7/144
36/44
2012/0279086 A1 11/2012 Johnson et al.

* cited by examiner

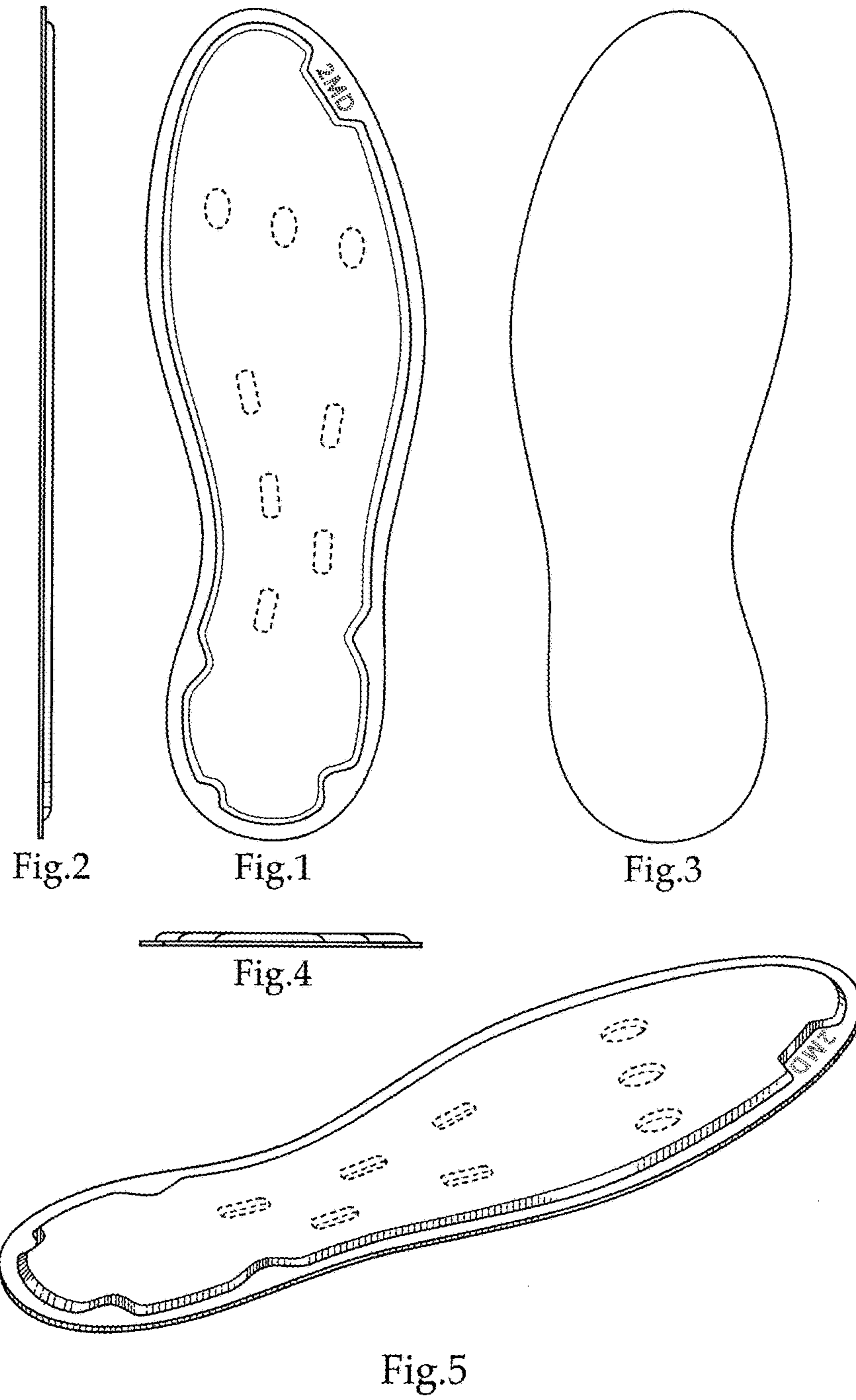

Fig.2

Fig.1

Fig.3

Fig.4

Fig.5