



US00D807606S

(12) **United States Design Patent**  
**Joo et al.**

(10) **Patent No.:** **US D807,606 S**  
(45) **Date of Patent:** **\*\* Jan. 9, 2018**

(54) **WASHBOARD FOR WASHING MACHINE**

3,664,160 A \* 5/1972 Muniz ..... D06F 3/00  
68/224

(71) Applicant: **Samsung Electronics Co., Ltd.**,  
Suwon-si, Gyeonggi-do (KR)

D235,001 S \* 4/1975 Sunday ..... D32/67

D235,002 S \* 4/1975 Sunday ..... D32/67

D237,448 S \* 11/1975 Sunday ..... D32/67

D254,230 S \* 2/1980 Sanger ..... D32/67

D259,993 S \* 7/1981 Kunze ..... D32/67

4,756,439 A \* 7/1988 Perock ..... D06F 1/04  
15/264

(72) Inventors: **Ahjung Joo**, Seoul (KR); **Jungeun Park**, Seoul (KR)

6,169,237 B1 \* 1/2001 Sanders ..... G10D 13/06  
84/102

(73) Assignee: **SAMSUNG ELECTRONICS CO., LTD.**, Gyeonggi-Do (KR)

(Continued)

(\*\*) Term: **15 Years**

**FOREIGN PATENT DOCUMENTS**

(21) Appl. No.: **29/536,428**

KR 20130001857 U \* 3/2013

WO WO 2015130015 A1 \* 9/2015 ..... D06F 29/00

(22) Filed: **Aug. 17, 2015**

(51) **LOC (11) Cl.** ..... **07-05**

*Primary Examiner* — Derrick Holland

*Assistant Examiner* — Yolanda Robinson

(52) **U.S. Cl.**

(74) *Attorney, Agent, or Firm* — Cantor Colburn LLP

USPC ..... **D32/67**

(58) **Field of Classification Search**

(57) **CLAIM**

USPC ..... D32/25, 53, 53.1, 54, 67

CPC ..... D06F 3/00; D06F 3/02; D06F 1/04; D06F

39/14; D06F 31/00; G10D 13/06

See application file for complete search history.

The ornamental design for a washboard for washing machine, as shown and described.

**DESCRIPTION**

(56) **References Cited**

**U.S. PATENT DOCUMENTS**

1,556,481 A \* 10/1925 St Amour ..... D06F 3/02  
68/214

1,592,103 A \* 7/1926 Gunuskey ..... D06F 3/00  
68/63

1,814,698 A \* 7/1931 Huber ..... D06F 1/04  
68/233

2,129,079 A \* 9/1938 Adams ..... D06F 3/02  
68/223

D153,319 S \* 4/1949 Rabinowitz ..... D32/67

2,504,819 A \* 4/1950 Flores ..... D06F 3/02  
68/224

2,704,448 A \* 3/1955 Pettit ..... D06F 3/02  
68/229

D189,496 S \* 12/1960 NaKinyon ..... D32/67

D193,208 S \* 7/1962 Graham ..... D32/67

FIG. 1 is a perspective view of a washboard for washing machine, showing our new design;

FIG. 2 is a front view thereof;

FIG. 3 is a rear view thereof;

FIG. 4 is a side view thereof;

FIG. 5 is another side view thereof;

FIG. 6 is a top view thereof;

FIG. 7 is a bottom view thereof; and,

FIG. 8 is an enlarged view of the encircled portion 8 thereof in FIG. 1.

The broken lines illustrating portions of the washboard for washing machine form no part of the claimed design. The dash-dot broken lines surrounding the enlarged portion form no part of the claimed design.

**1 Claim, 8 Drawing Sheets**

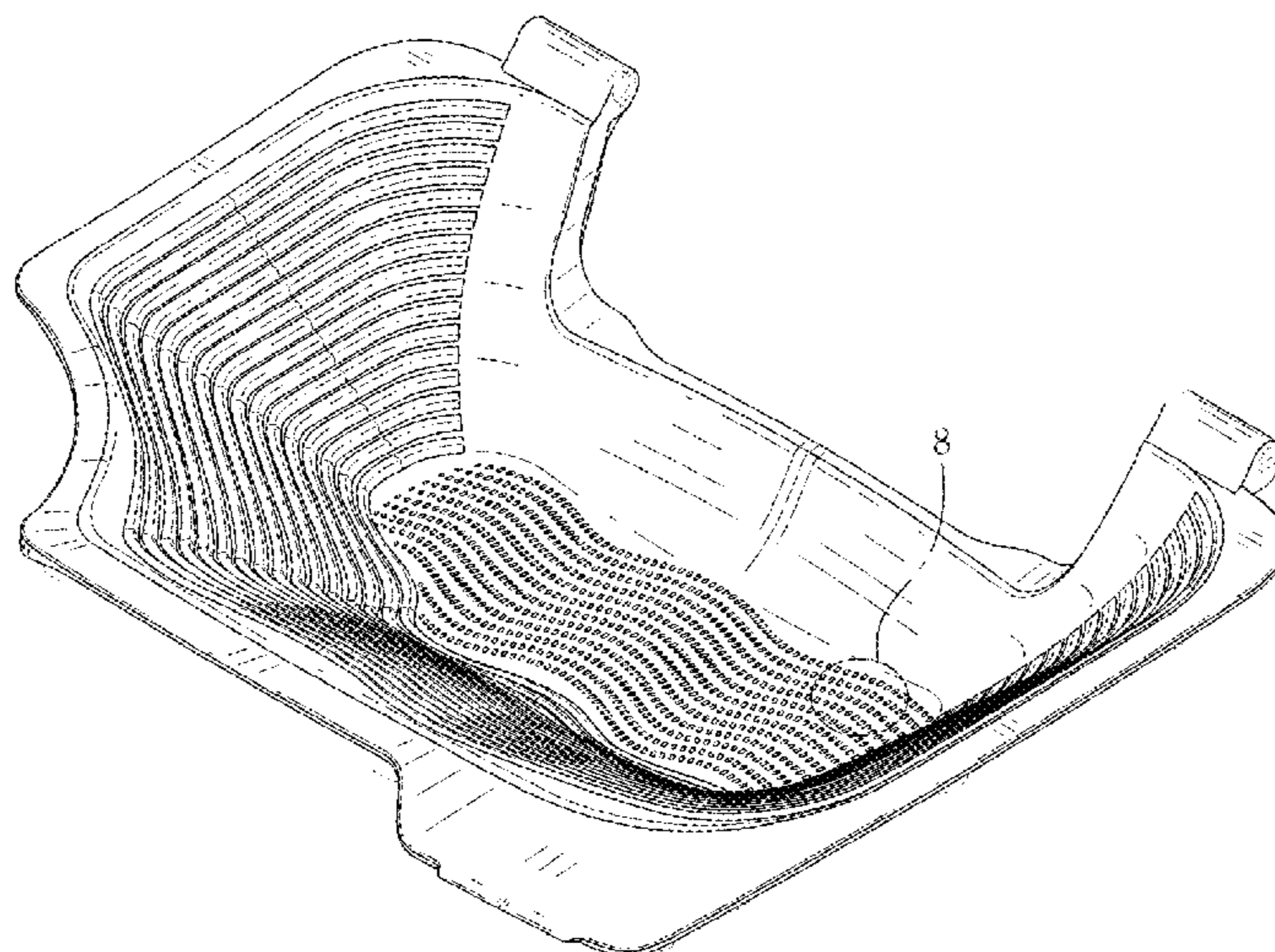

(56)

**References Cited**

U.S. PATENT DOCUMENTS

D729,484	S	*	5/2015	Arvinte	.....	D32/54
9,340,915	B2	*	5/2016	Kim	.....	D06F 29/00
D759,929	S	*	6/2016	Lee	.....	D32/25
D759,930	S	*	6/2016	Kang	.....	D32/25
D759,931	S	*	6/2016	Lee	.....	D32/25
D759,932	S	*	6/2016	Lee	.....	D32/25
D759,933	S	*	6/2016	Lee	.....	D32/25

\* cited by examiner

FIG. 1

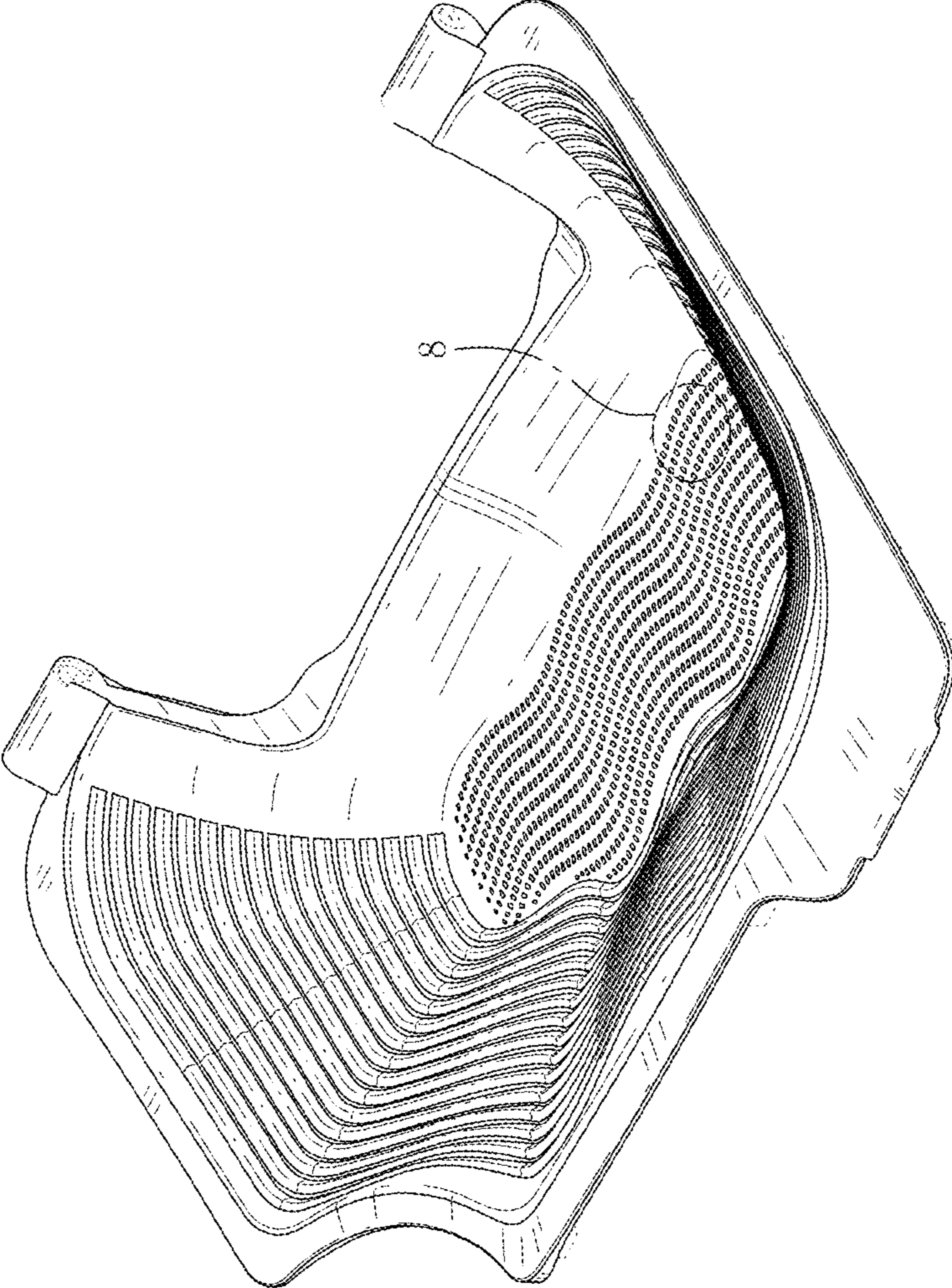



FIG. 2

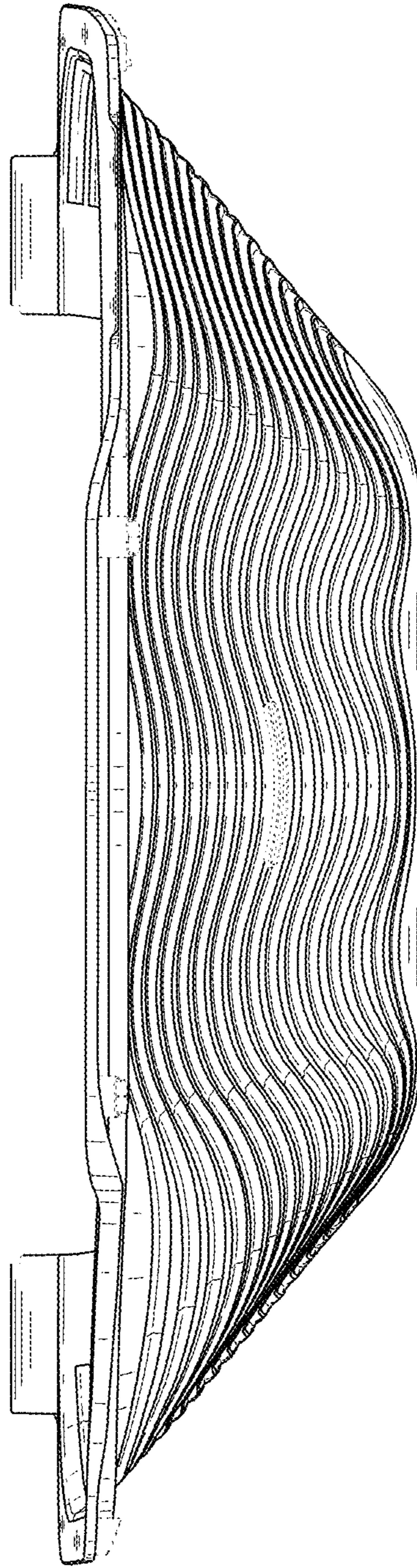

FIG. 3

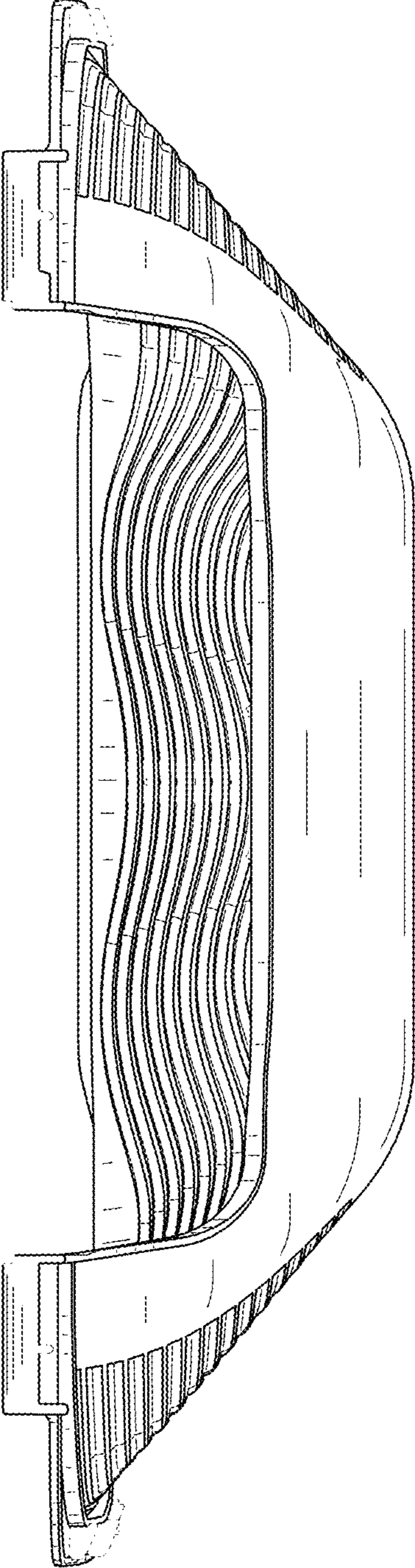

FIG. 4

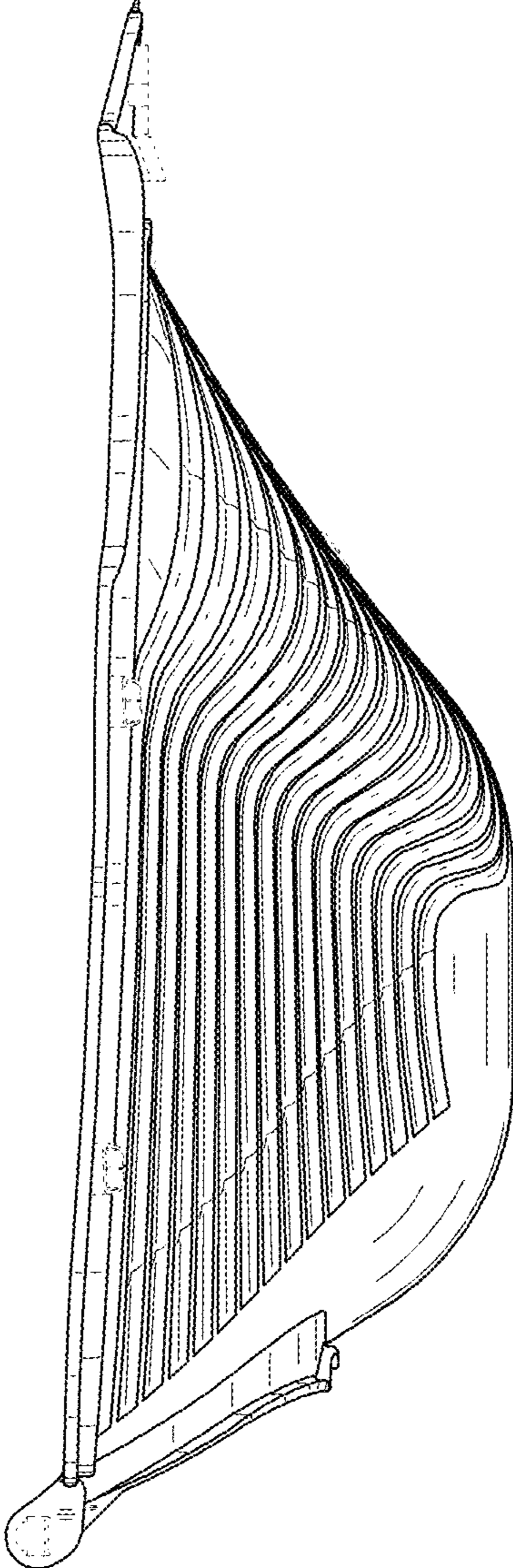

FIG. 5

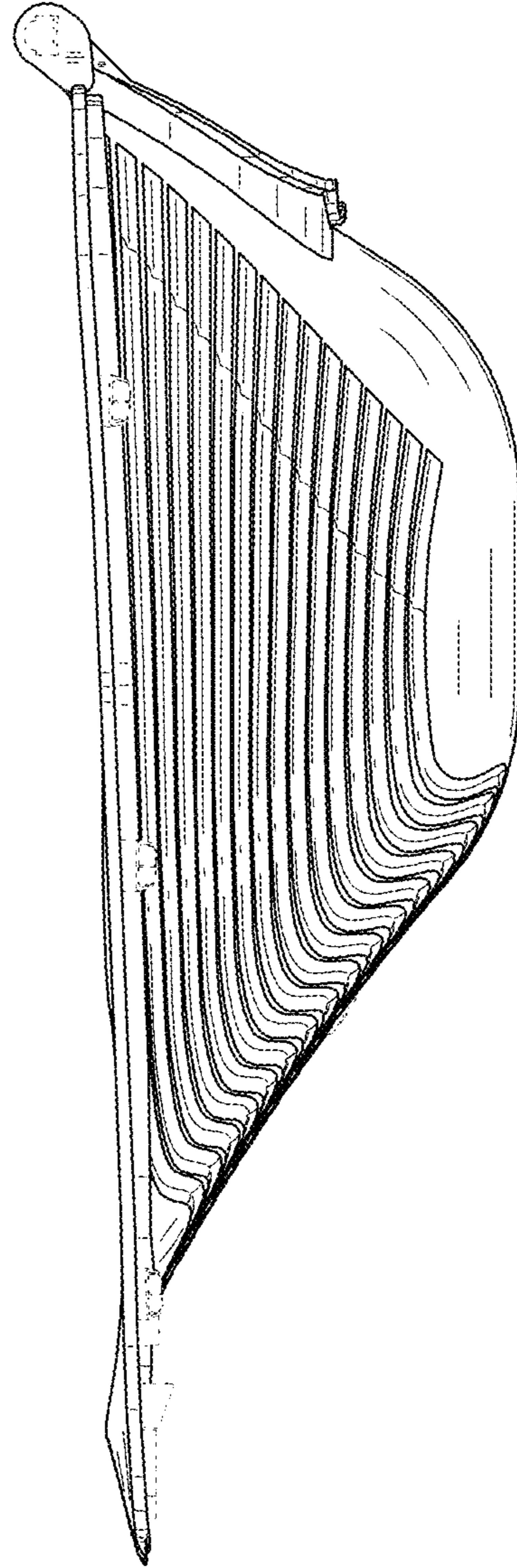



FIG. 6

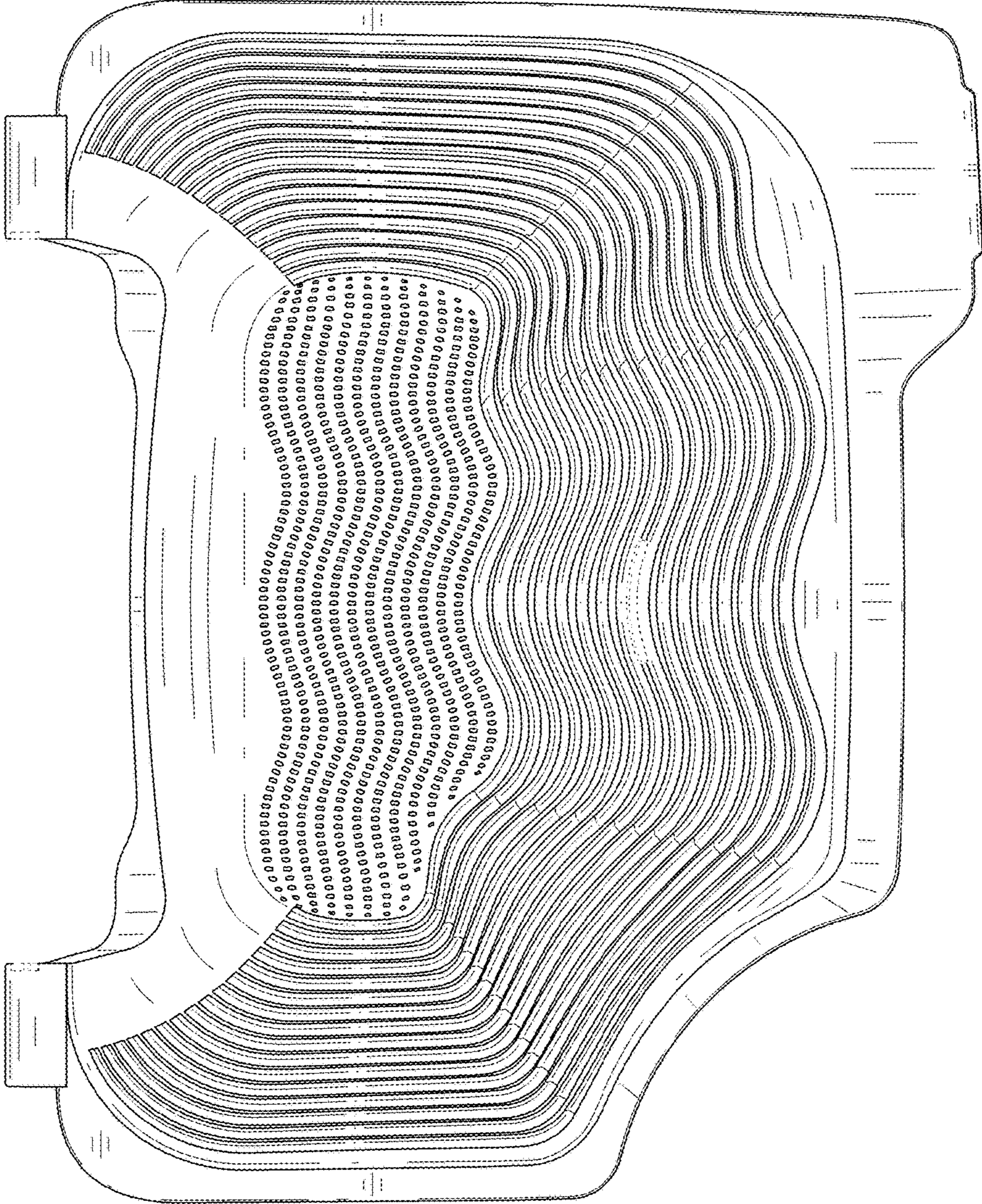



FIG. 7

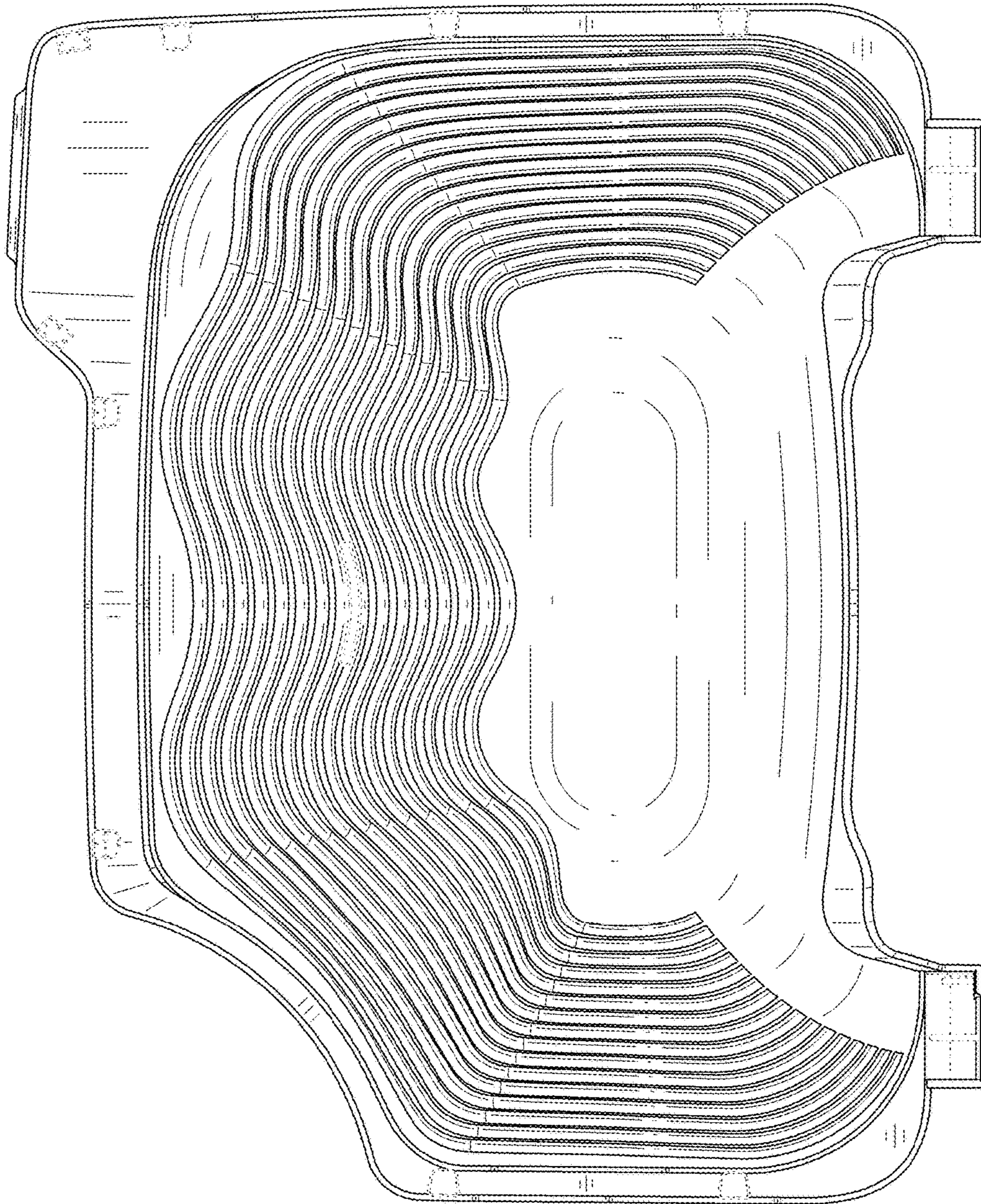

FIG. 8

