



US00D807519S

(12) **United States Design Patent**
Shin

(10) **Patent No.:** **US D807,519 S**

(45) **Date of Patent:** **** Jan. 9, 2018**

(54) **GARMENT**

(71) Applicant: **Eric Shin**, Montebello, CA (US)

(72) Inventor: **Eric Shin**, Montebello, CA (US)

(**) Term: **15 Years**

(21) Appl. No.: **29/554,659**

(22) Filed: **Feb. 12, 2016**

(51) **LOC (11) Cl.** **24-01**

(52) **U.S. Cl.**
USPC **D24/190; D2/701**

(58) **Field of Classification Search**
USPC D24/188-192; D2/701, 717, 731
CPC A61F 5/3746; A61F 5/3738; A41D 1/04;
A41D 13/0015; A41D 13/0007; A41D
2400/38; A41B 9/06; A41B 13/08; A41B
1/00; A63B 21/065; A63B 71/12; A63B
2071/1208

See application file for complete search history.

(56) **References Cited**

U.S. PATENT DOCUMENTS

D549,832 S *	8/2007	Estep	D2/829
D577,827 S *	9/2008	Miyazawa	D24/188
D632,050 S *	2/2011	Zarabi	D2/701
D662,690 S *	7/2012	Peoples	D2/731
D674,168 S *	1/2013	Kajino	D2/840
D733,397 S *	7/2015	Harps	D2/731

D773,150 S *	12/2016	Hackenberg	D2/717
D779,787 S *	2/2017	Lomax	D2/731
2015/0237926 A1 *	8/2015	Placanica	A41D 13/0015 2/115

* cited by examiner

Primary Examiner — George D. Kirschbaum

Assistant Examiner — Jennifer L. Watkins

(74) *Attorney, Agent, or Firm* — Trojan Law Offices

(57) **CLAIM**

The ornamental design for a garment, as shown and described.

DESCRIPTION

FIG. 1 is a front perspective view of a garment;
FIG. 2 is a front elevation view thereof;
FIG. 3 is the rear elevation view thereof;
FIG. 4 is a left side elevation view thereof, the right side
elevation view being a mirror image thereof;
FIG. 5 is a top plan view thereof;
FIG. 6 is a bottom plan view thereof;
FIG. 7 is front view of the garment; and,
FIG. 8 is a front view of the garment showing the straps
unattached and extended.

The evenly dashed broken lines in the drawings are for the
purpose of illustrating portions of a garment and form no
part of the claim. The garment is shown with a symbolic
break in its length in FIG. 7. The appearance of any portion
of the article between the break lines forms no part of the
claim.

1 Claim, 5 Drawing Sheets

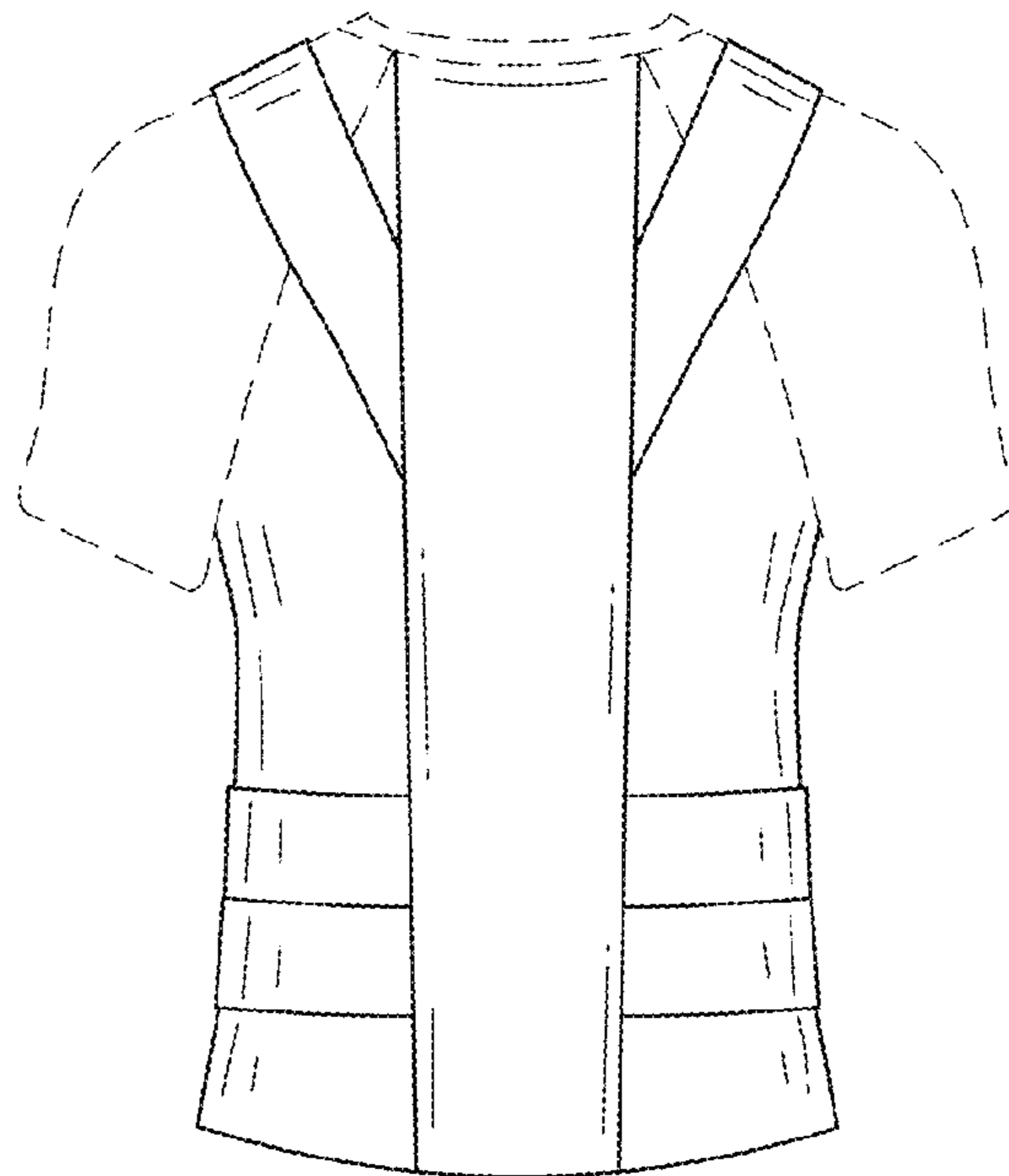
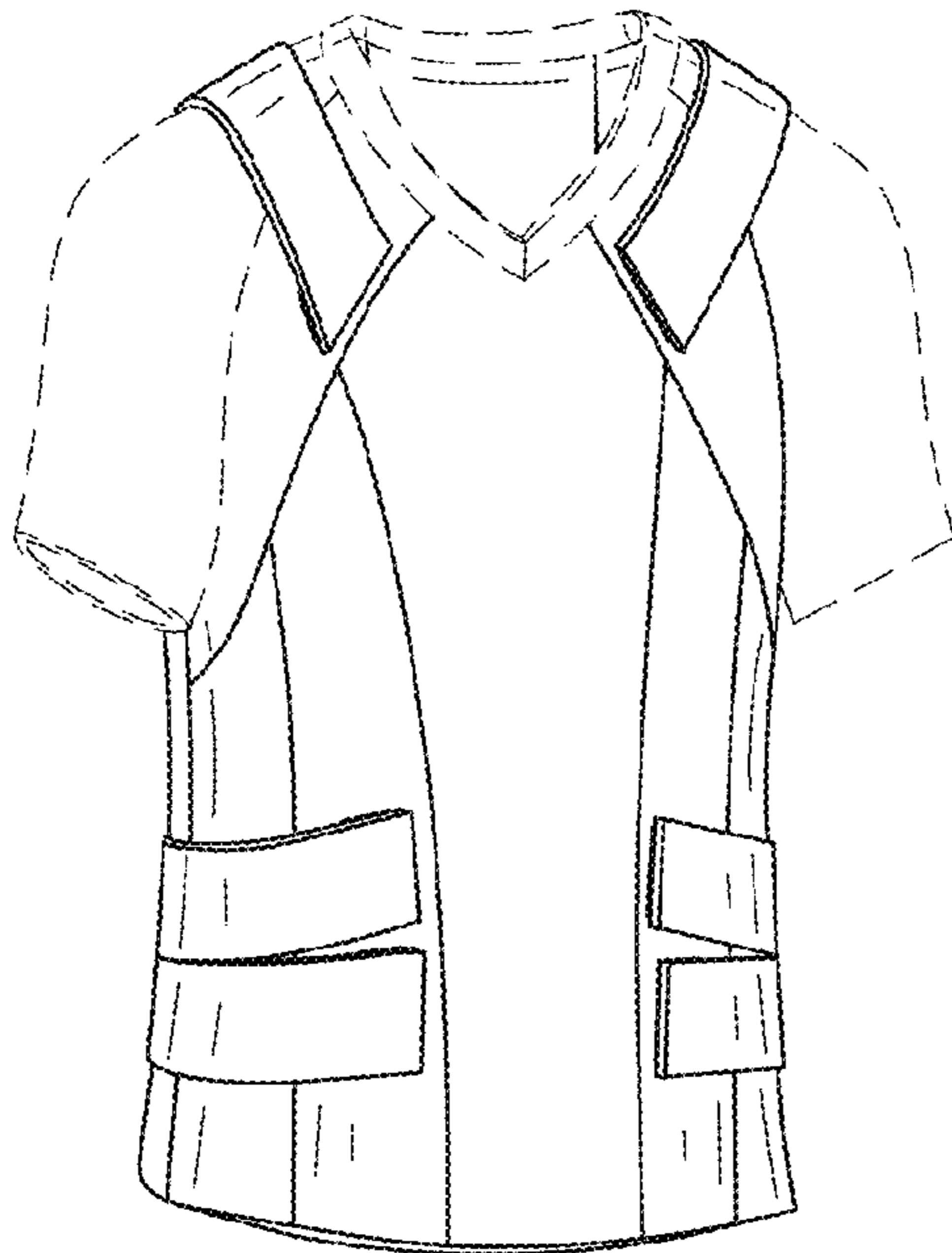

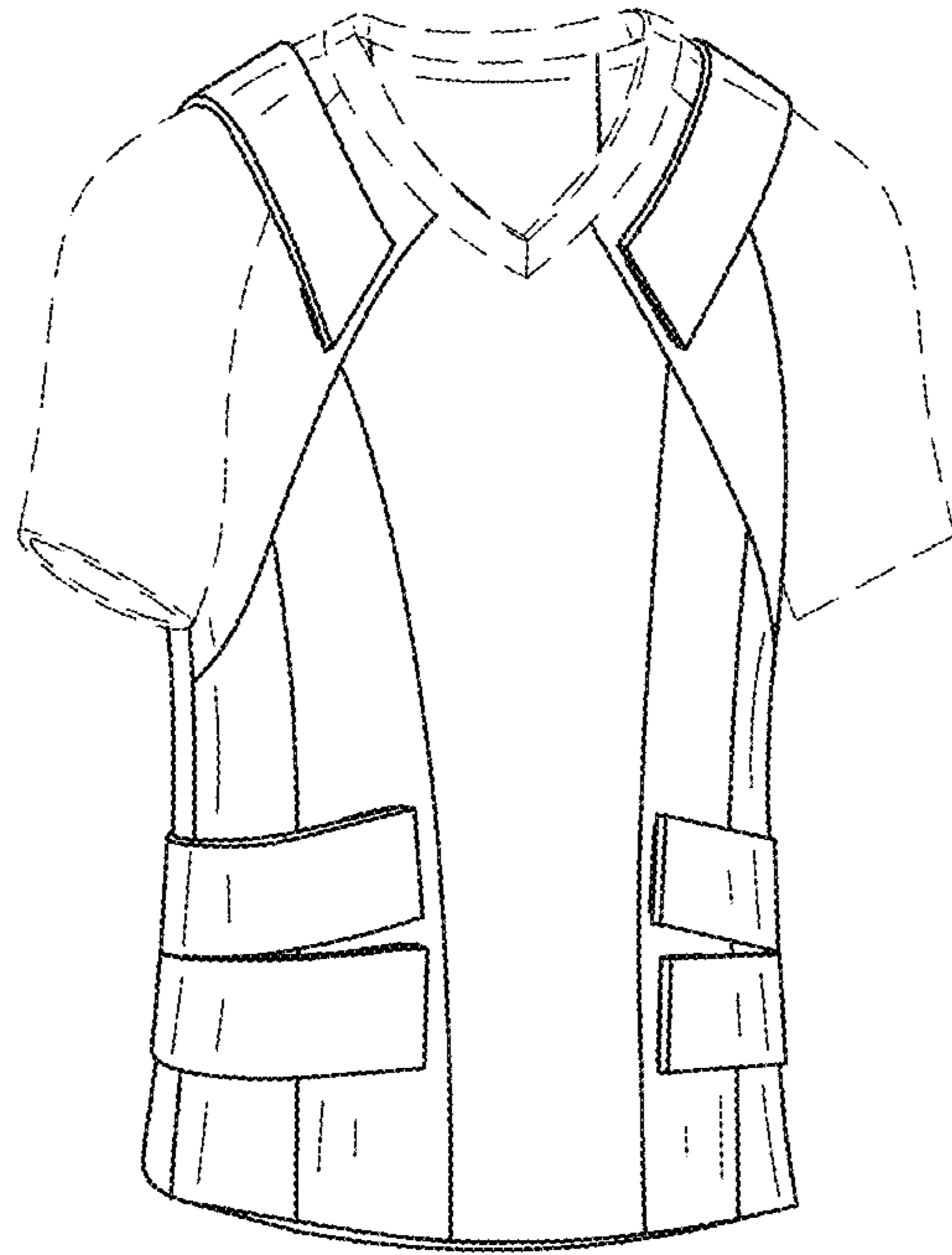

FIG. 1

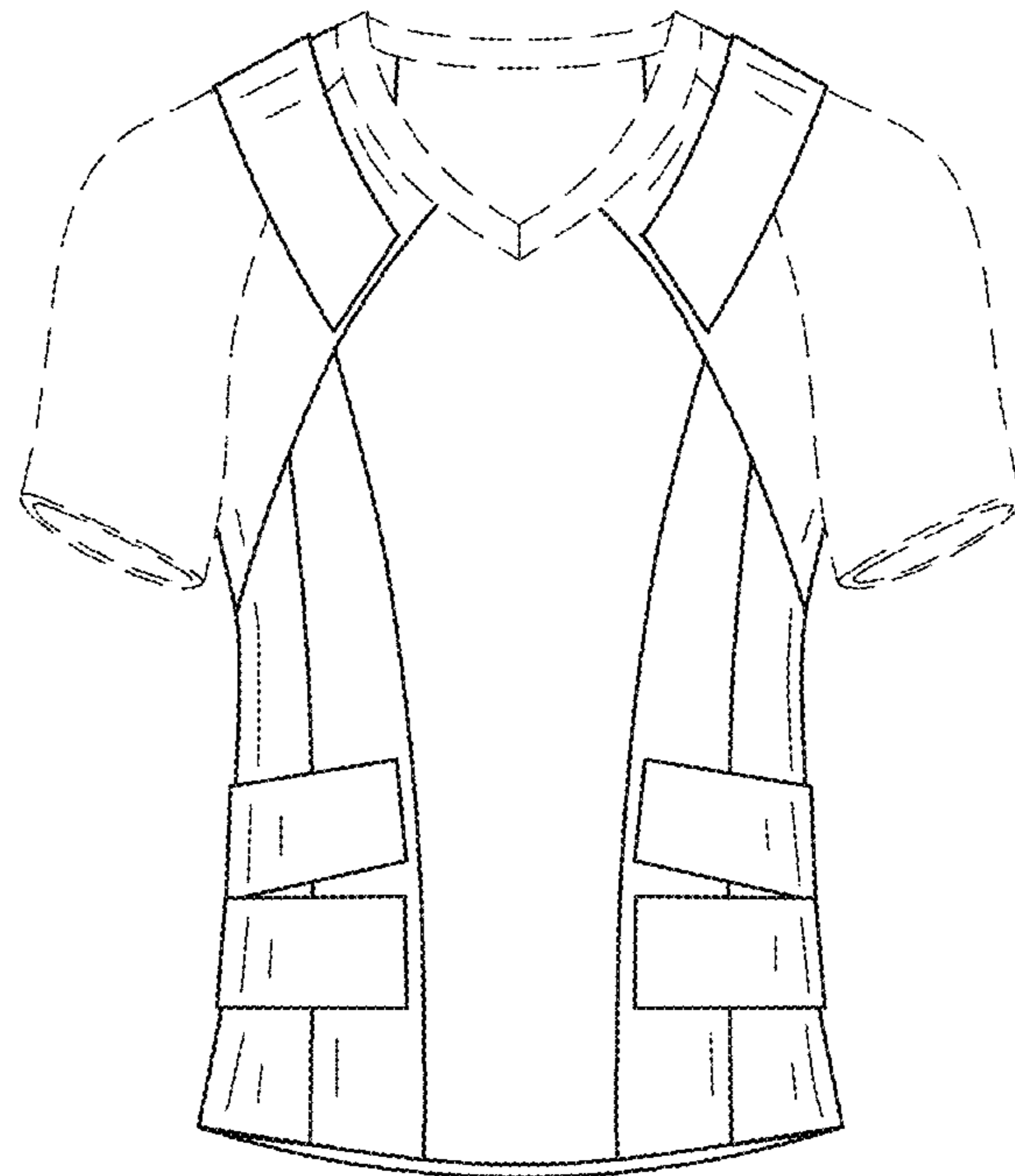

FIG. 2

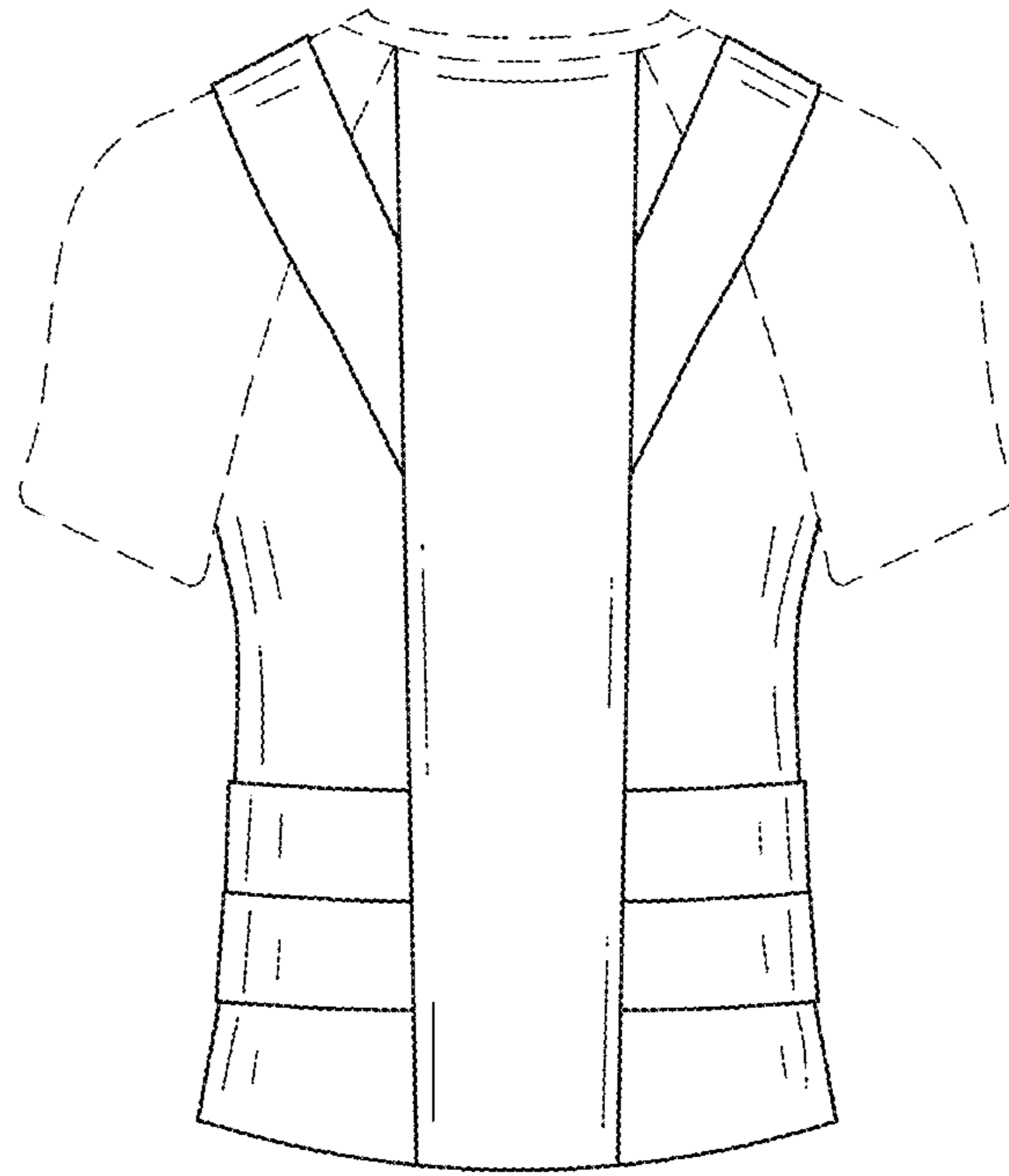

FIG. 3



FIG. 4

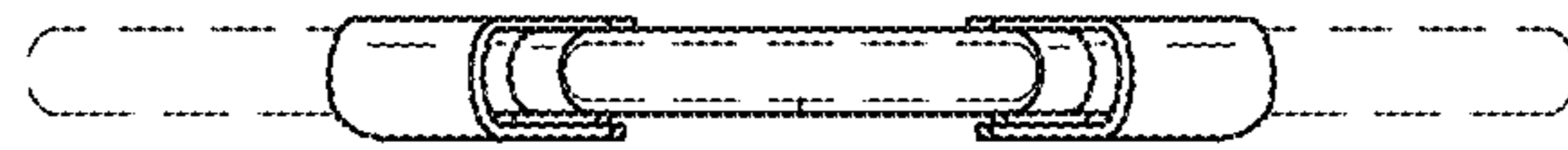

FIG. 5

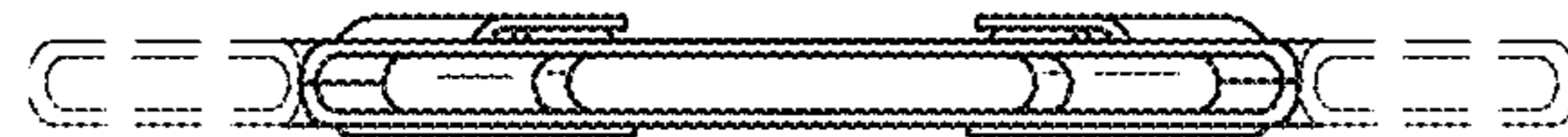

FIG. 6

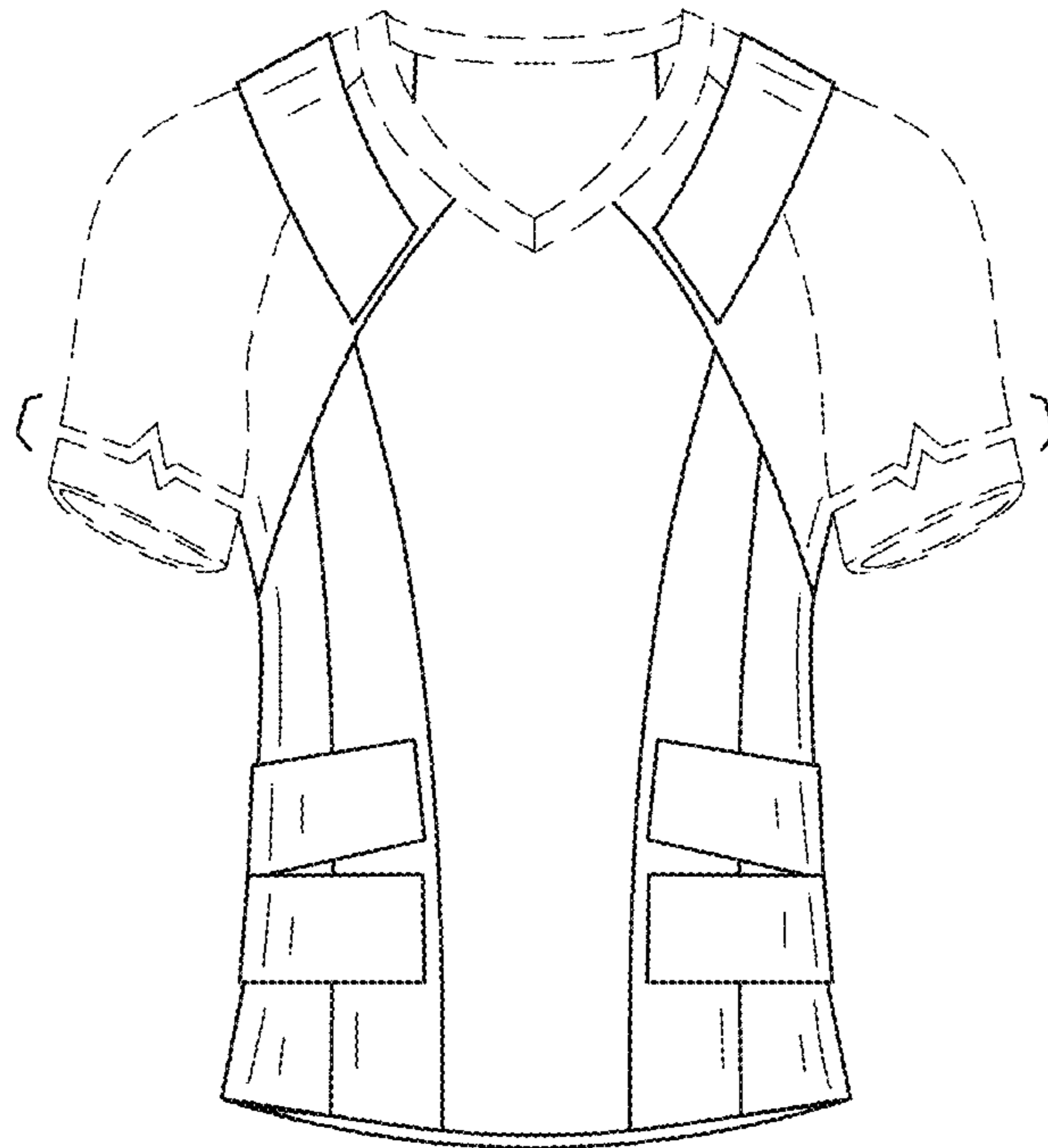

FIG. 7

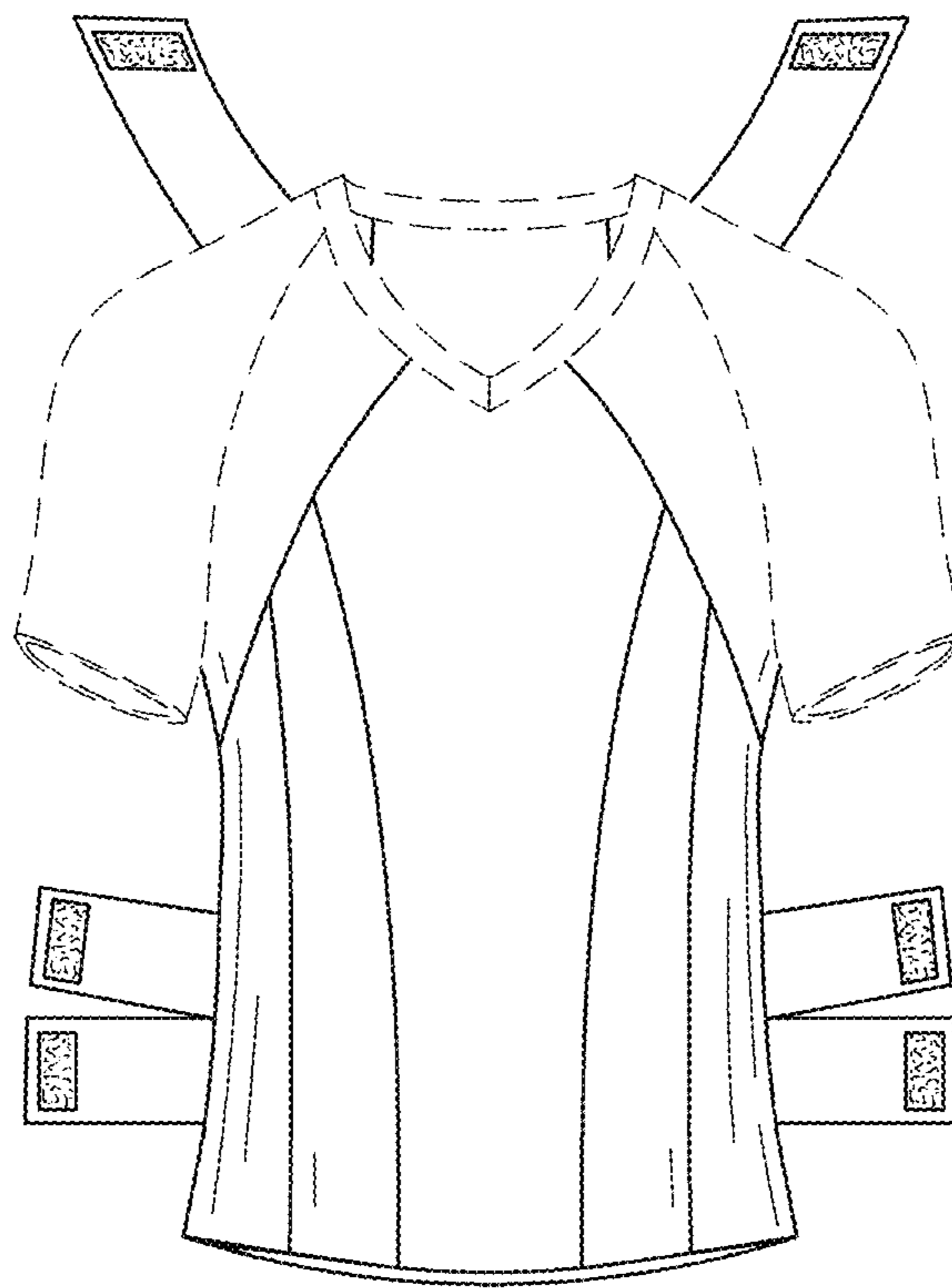

FIG. 8