



US00D807430S

(12) **United States Design Patent** (10) **Patent No.:** **US D807,430 S**
Liddy et al. (45) **Date of Patent:** **** *Jan. 9, 2018**

(54) **COLORED METALLIC CREDIT CARD**

B42D 2033/00; B42D 2033/08; B42D 2033/10; B42D 2033/16; B42D 2033/20; B42D 2033/30

(71) Applicant: **Discover Financial Services,**
Riverwoods, IL (US)

See application file for complete search history.

(72) Inventors: **Angela Liddy,** Lindenhurst, IL (US);
Sheryl Yasger, Deerfield, IL (US)

(56) **References Cited**

U.S. PATENT DOCUMENTS

(73) Assignee: **Discover Financial Services,**
Riverwoods, IL (US)

D523,472 S	6/2006	Brink et al.
D554,643 S	11/2007	McCarty et al.
D602,986 S	10/2009	Skelding et al.
D635,186 S	3/2011	Skelding et al.
D636,021 S	4/2011	Antonio
D643,062 S	8/2011	Skelding et al.

(Continued)

(*) Notice: This patent is subject to a terminal disclaimer.

Primary Examiner — Abraham Bahta

(**) Term: **15 Years**

(74) *Attorney, Agent, or Firm* — Leydig, Voit & Mayer, Ltd.

(21) Appl. No.: **29/586,214**

(22) Filed: **Dec. 1, 2016**

(57) **CLAIM**

The ornamental design for a colored metallic credit card, as shown and described.

Related U.S. Application Data

DESCRIPTION

(63) Continuation of application No. 29/525,096, filed on Apr. 27, 2015, now Pat. No. Des. 782,571, which is a continuation of application No. 29/421,618, filed on Aug. 23, 2012, now Pat. No. Des. 728,017.

The patent or application file contains at least one drawing executed in color. Copies of this patent or patent application publication with color drawing(s) will be provided by the Office upon request and payment of the necessary fee.

(51) **LOC (11) Cl.** **19-08**

(52) **U.S. Cl.**
USPC **D19/10**

FIG. 1 is a perspective view of the colored metallic credit card showing our new design;
FIG. 2 is a front view thereof;
FIG. 3 is a left side view thereof;
FIG. 4 is a right side view thereof;
FIG. 5 is a top view thereof;
FIG. 6 is a bottom view thereof;
FIG. 7 is a back view thereof; and,
FIG. 8 is a cross-section view of the metallic card shown in FIG. 1.

(58) **Field of Classification Search**

USPC D19/1-12, 20-34, 100;
40/124.01-124.15, 672, 661, 726, 776,
40/617; 283/72, 74-75, 103, 105-117,
283/81-82, 70, 94, 904; 206/449, 815;
D21/385; D20/10, 22, 27, 40, 42, 11;
D14/435-437; D6/613, 583; 362/2;
235/380, 382, 487, 493, 488
CPC .. B42D 15/022; B42D 15/045; B42D 15/027;
B42D 15/042; B42D 25/29; B42D 25/00;
B42D 25/20; B42D 25/30; B42D 25/40;
B42D 25/23; B42D 25/26; B42D 25/285;

The broken line drawings of text, numbers and other graphic elements form no part of the claimed design.

1 Claim, 3 Drawing Sheets
(3 of 3 Drawing Sheet(s) Filed in Color)

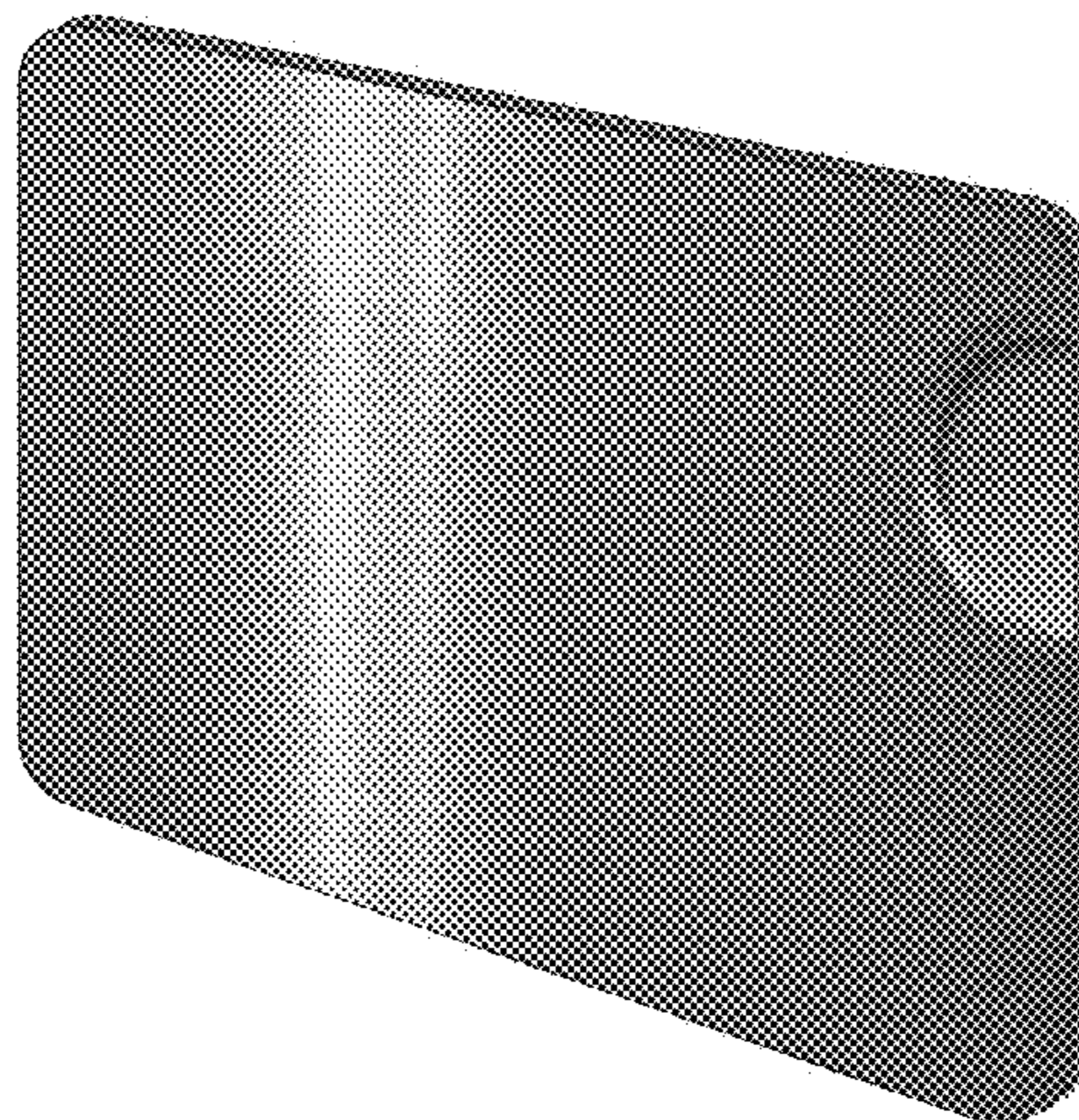

(56)

References Cited

U.S. PATENT DOCUMENTS

D643,064 S	8/2011	Skelding et al.	
D672,807 S	12/2012	Ahrabian	
D728,017 S *	4/2015	Liddy	D19/10
D782,571 S *	3/2017	Liddy	D19/10

* cited by examiner

FIG. 1



FIG. 5



FIG. 3



FIG. 2

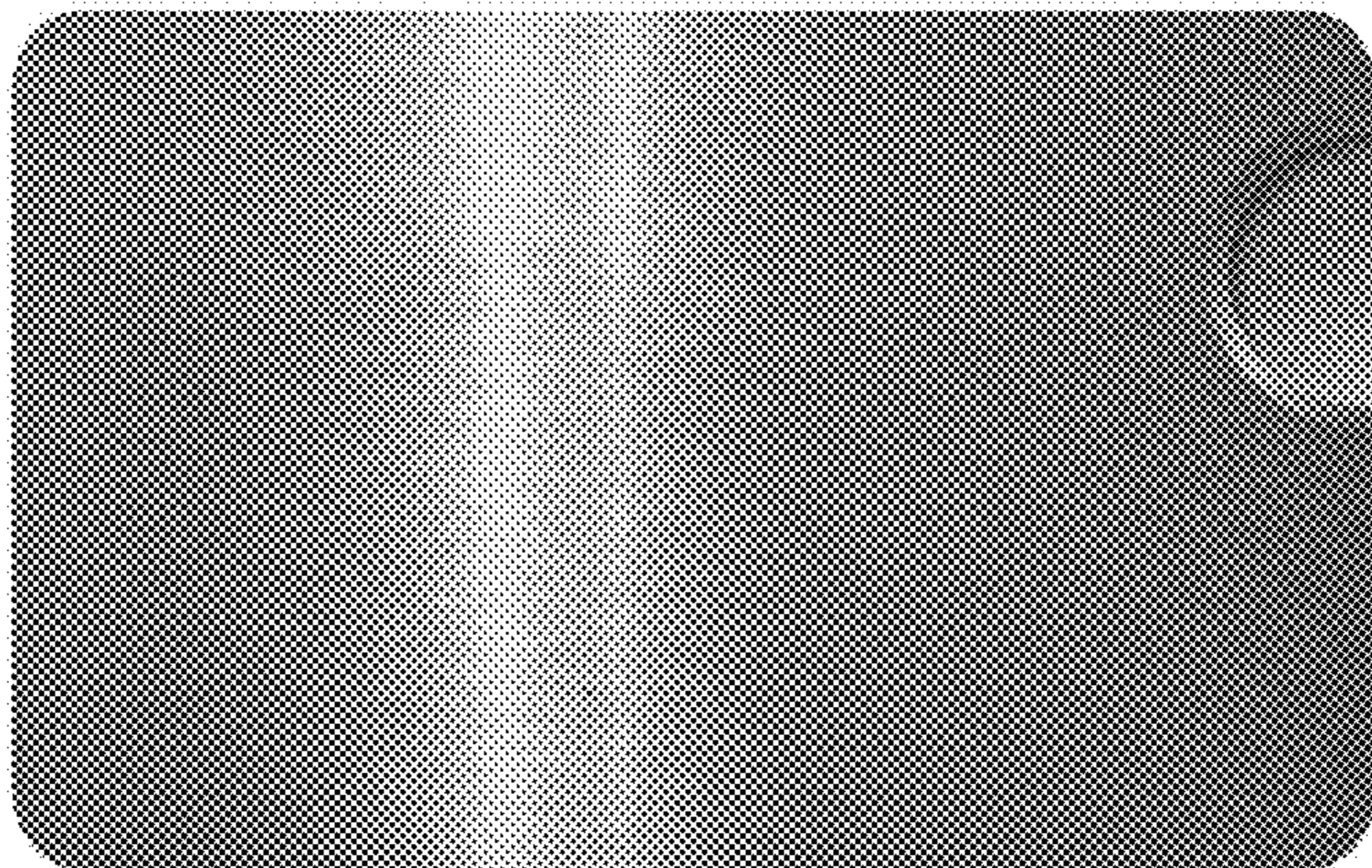

FIG. 4



FIG. 6



FIG. 7

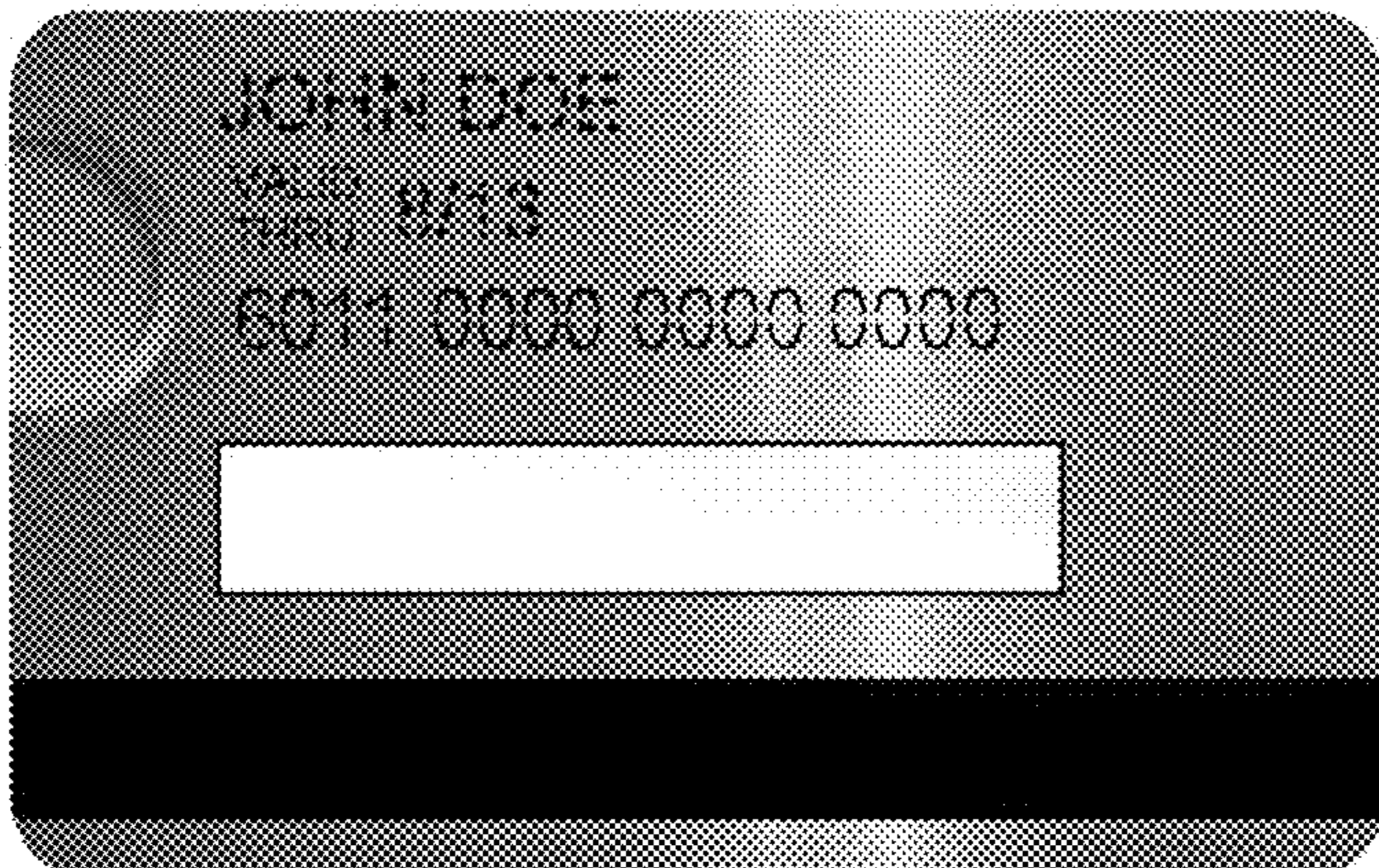

FIG. 8

