



US00D807413S

(12) **United States Design Patent**  
**Kim et al.**

(10) **Patent No.:** **US D807,413 S**  
(45) **Date of Patent:** **\*\* Jan. 9, 2018**

(54) **DOOR FOR REFRIGERATOR**

(71) Applicant: **Samsung Electronics Co., Ltd.**,  
Suwon-si (KR)  
(72) Inventors: **Ki-Soo Kim**, Gunpo-Si (KR);  
**Seok-Woo Kim**, Seoul (KR);  
**Young-Min Park**, Seoul (KR);  
**Cheol-Woong Seo**, Seongnam-si (KR);  
**Ki-Sang Yoon**, Daejeong-si (KR);  
**Se-Lim Yoon**, Seongnam-si (KR);  
**Sang-Hyun Lee**, Seoul (KR); **Sun-Min**  
**Lee**, Seoul (KR); **Seon-Ju Lee**, Seoul  
(KR); **Jun-Kyo Lee**, Seongnam-si (KR)  
(73) Assignee: **SAMSUNG ELECTRONICS CO.,**  
**LTD.**, Suwon-si (KR)

(\*\*) Term: **15 Years**

(21) Appl. No.: **29/588,782**

(22) Filed: **Dec. 22, 2016**

(30) **Foreign Application Priority Data**

Jul. 12, 2016 (KR) ..... 30-2016-0033784

(51) **LOC (11) Cl.** ..... **15-07**

(52) **U.S. Cl.**  
USPC ..... **D15/91**

(58) **Field of Classification Search**  
USPC ..... D15/79-91  
CPC .... F25D 29/00; F25D 11/003; F25D 2700/08;  
F25D 11/02; F25D 11/022; F25D 13/06;  
F25D 19/006; F25D 2201/14; F25D  
2323/00261; F25D 2323/00262; F25D  
2323/00272; F25D 2400/361; F25D  
2500/06; F25D 2700/02; F25D 2700/12;  
F25D 29/005; F25D 29/008; F25D  
31/002

See application file for complete search history.

(56) **References Cited**

U.S. PATENT DOCUMENTS

D342,743 S \* 12/1993 Renner ..... D15/91  
D572,732 S \* 7/2008 Baacke ..... D15/91  
D620,507 S \* 7/2010 Baacke ..... D15/91

(Continued)

FOREIGN PATENT DOCUMENTS

CN 303521097 12/2015  
JP D1529749 7/2015

OTHER PUBLICATIONS

Appliance Direct, <http://www.appliancedirect.com/kiststre25cu.html> (Last accessed Dec. 22, 2016).

(Continued)

*Primary Examiner* — Ian Simmons

*Assistant Examiner* — Khawaja Anwar

(74) *Attorney, Agent, or Firm* — McAndrews Held & Malloy, Ltd.

(57) **CLAIM**

The ornamental design for a door for refrigerator, as shown and described.

**DESCRIPTION**

FIG. 1 is a front perspective view of a door for refrigerator showing our new design;  
FIG. 2 is a front elevation view thereof;  
FIG. 3 is a rear elevation view thereof;  
FIG. 4 is a left-side elevation view thereof;  
FIG. 5 is a right-side elevation view thereof;  
FIG. 6 is a top plan view thereof; and,  
FIG. 7 is a bottom plan view thereof.  
The dashed broken lines in the drawings illustrate portions of the door that form no part of the claimed design.  
The dot-dash broken lines in the drawings define the boundaries of the claimed design but form no part thereof.

**1 Claim, 7 Drawing Sheets**

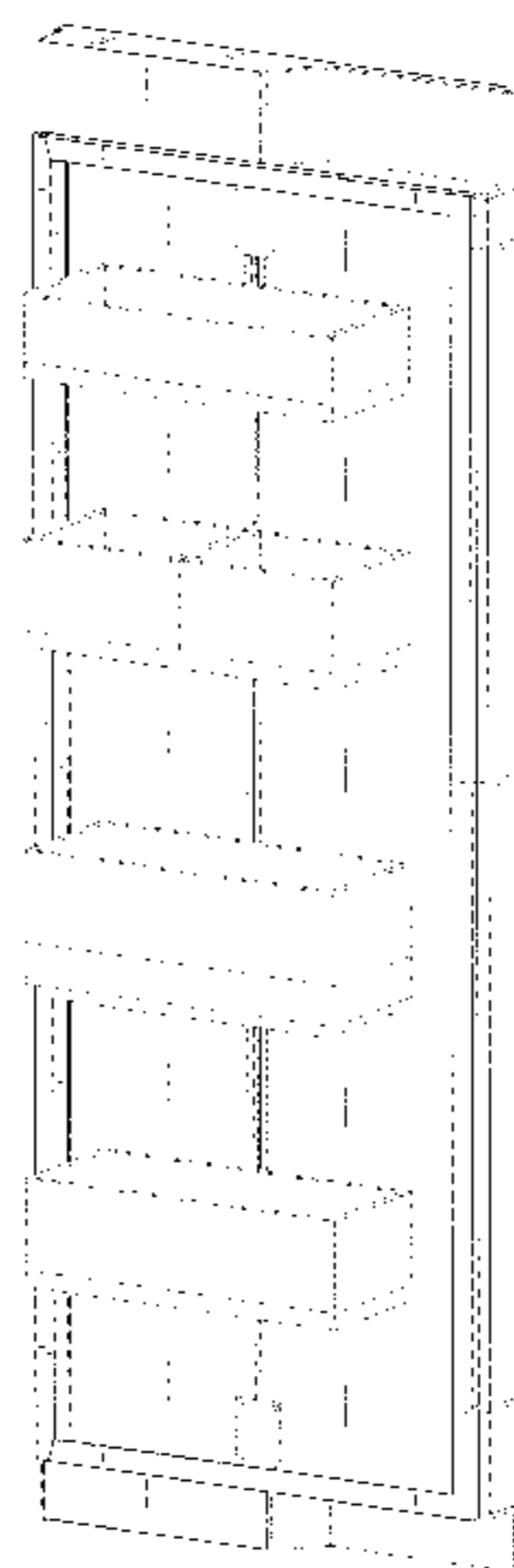

(56)

**References Cited**

U.S. PATENT DOCUMENTS

D702,742 S \* 4/2014 Hwan ..... D15/91  
D738,941 S \* 9/2015 Shin ..... D15/91  
D742,436 S \* 11/2015 Park ..... D15/91  
D769,948 S \* 10/2016 Lee ..... D15/91

OTHER PUBLICATIONS

Frigidaire, <http://www.frigidaire.com/Kitchen-Appliances/Refrigerators/Top-Freezer-Refrigerator/FGHI2164QF/> (Last accessed Dec. 22, 2016).

GE Appliances, <http://products.geappliances.com/appliance/gea-specs/PZS23KGEBB?bvstate=pg:2/ct:r> (Last accessed Dec. 22, 2016).

\* cited by examiner

FIG. 1

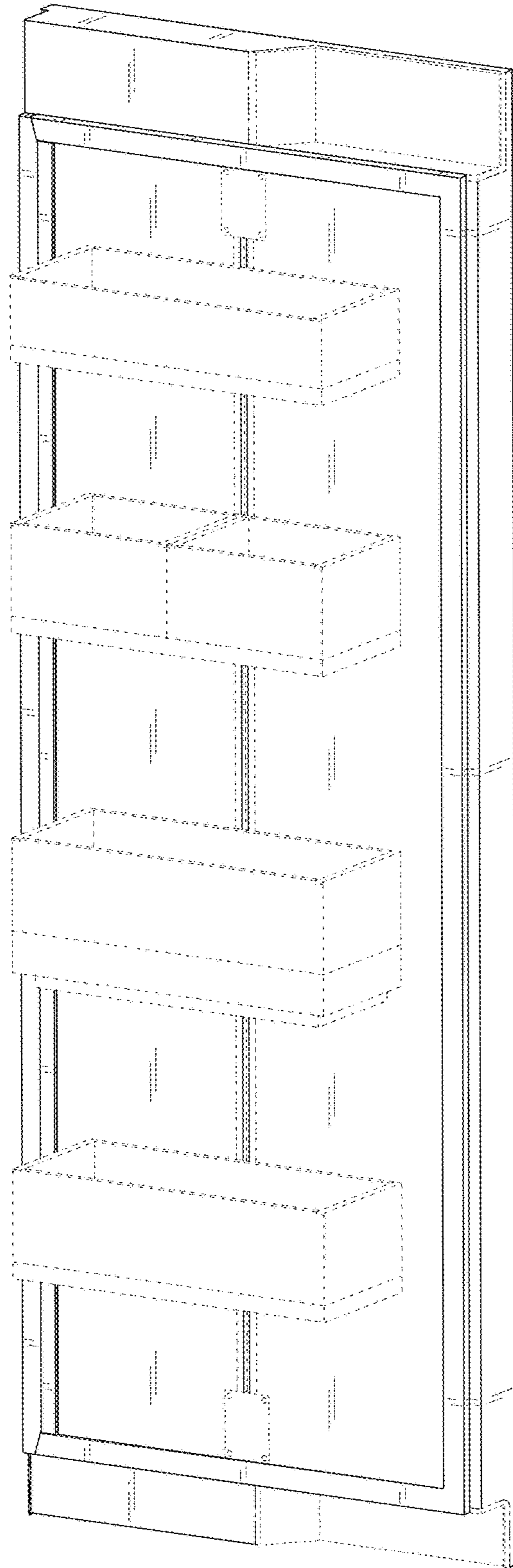

FIG. 2

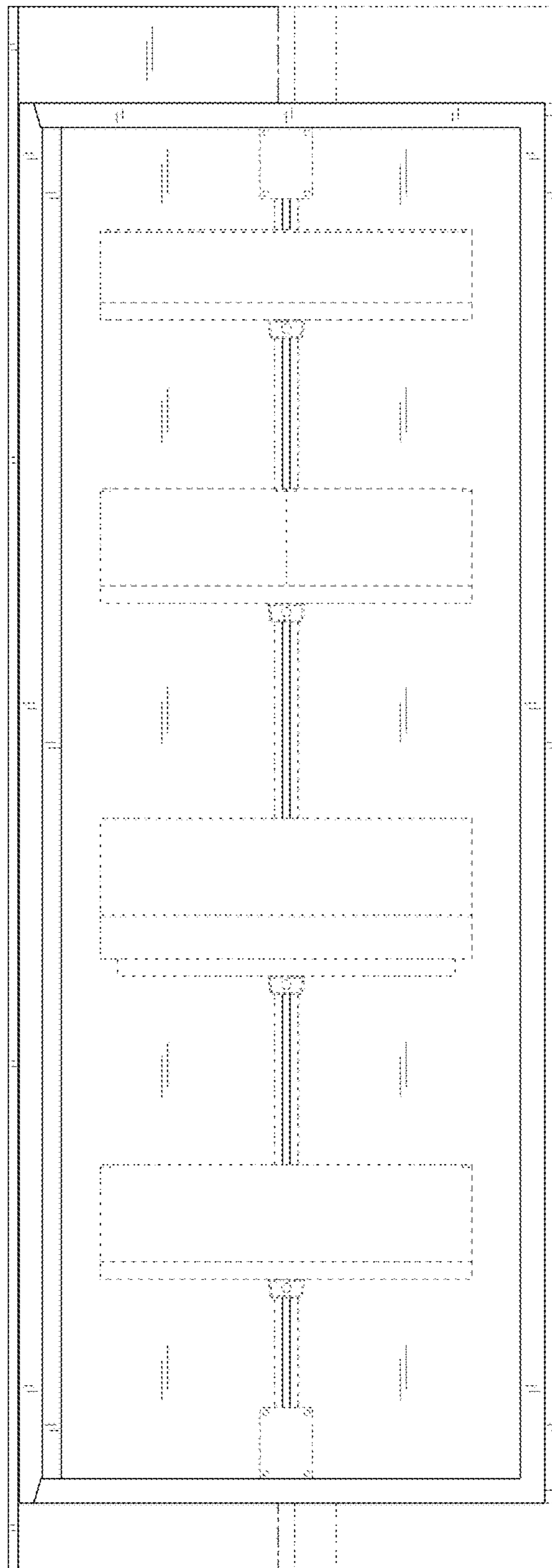

FIG. 3

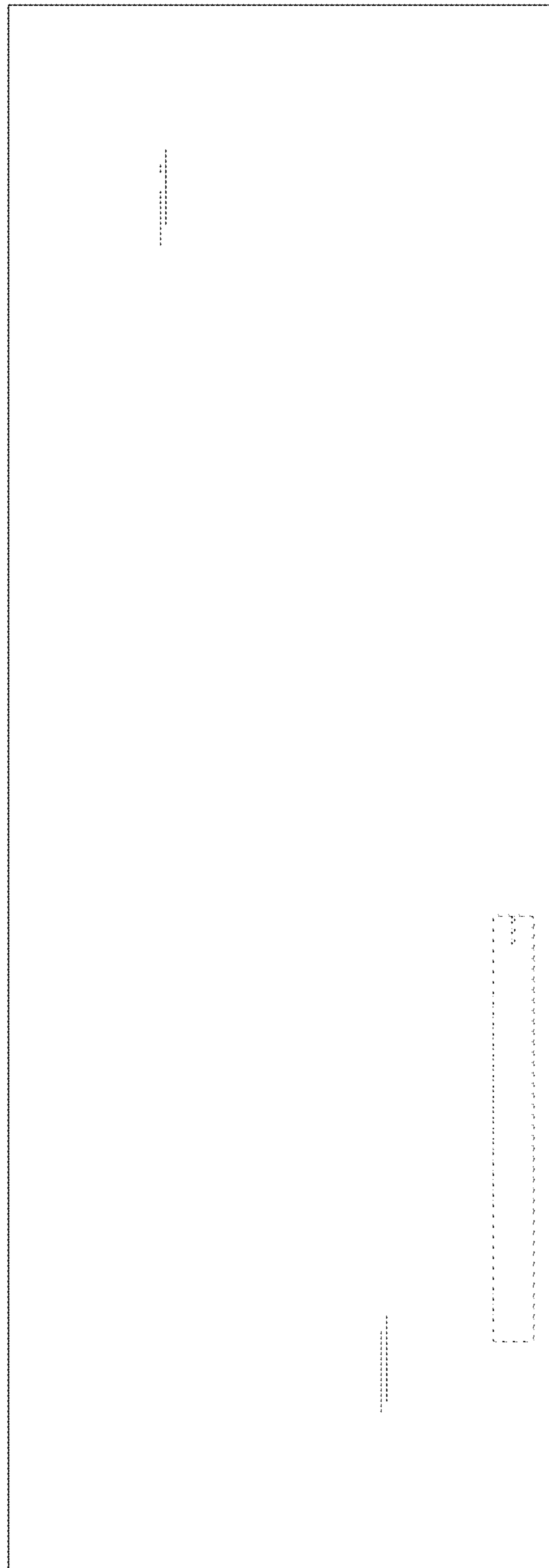

FIG. 4

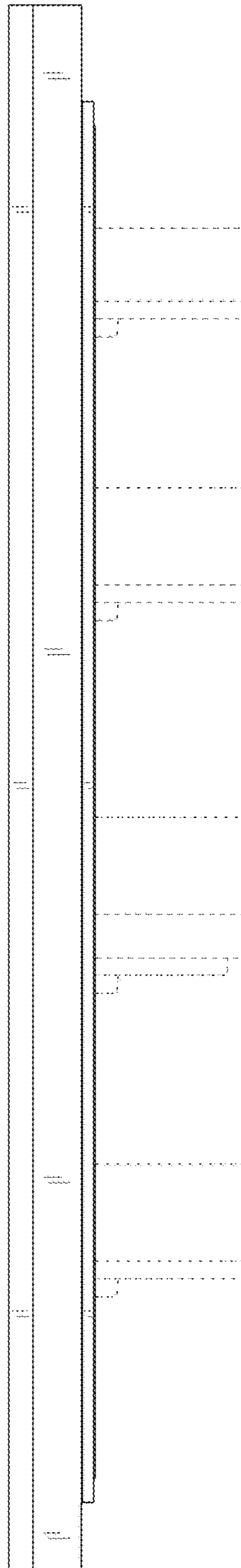

FIG. 5

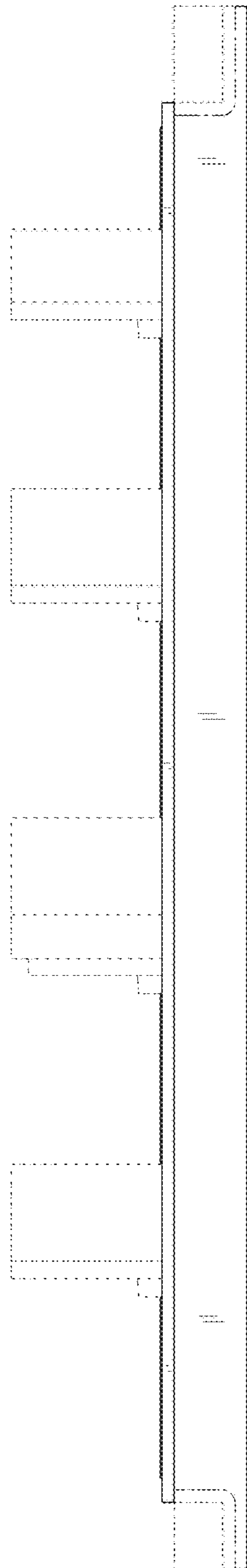

FIG. 6

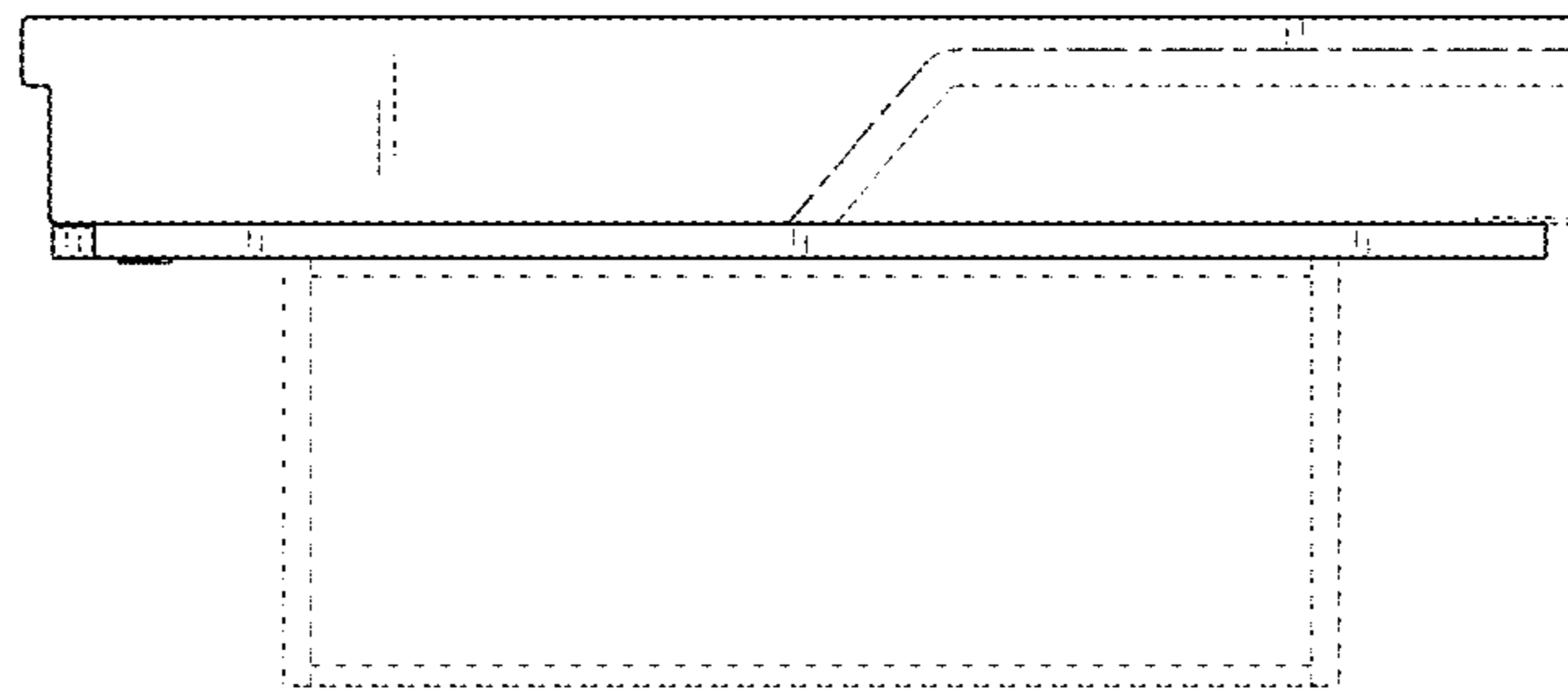



FIG. 7

