



US00D807283S

(12) **United States Design Patent**  
**Oji**

(10) **Patent No.:** **US D807,283 S**

(45) **Date of Patent:** **\*\* Jan. 9, 2018**

(54) **TIRE FOR AUTOMOBILE**

(71) Applicant: **SUMITOMO RUBBER INDUSTRIES, LTD.**, Kobe-shi, Hyogo (JP)

(72) Inventor: **Takuya Oji**, Kobe (JP)

(73) Assignee: **SUMITOMO RUBBER INDUSTRIES, LTD.**, Kobe-Shi, Hyogo (JP)

(\*\*) Term: **15 Years**

(21) Appl. No.: **29/575,517**

(22) Filed: **Aug. 25, 2016**

(51) **LOC (11) Cl.** ..... **12-15**

(52) **U.S. Cl.**  
USPC ..... **D12/594**

(58) **Field of Classification Search**  
USPC ..... D12/579, 587, 594, 595, 600, 601  
CPC . B60C 11/03; B60C 11/0306; B60C 11/0309;  
B60C 11/0311; B60C 2011/0341; B60C  
2011/0346; B60C 2011/0374  
See application file for complete search history.

(56) **References Cited**

**U.S. PATENT DOCUMENTS**

D410,420 S	*	6/1999	de Barsy	.....	D12/600
D458,584 S	*	6/2002	Young	.....	D12/600
D473,843 S	*	4/2003	Le	.....	D12/600
D637,150 S	*	5/2011	Koshio	.....	D12/579
D647,036 S	*	10/2011	Yamaguchi	.....	D12/588
D675,981 S	*	2/2013	Kuwahara	.....	D12/600

D686,145 S	*	7/2013	Godin	.....	D12/600
D735,646 S	*	8/2015	Hair, Jr.	.....	D12/594
D740,746 S	*	10/2015	Brown	.....	D12/600
D759,582 S	*	6/2016	Nobunaga	.....	D12/588
D765,583 S	*	9/2016	Wang	.....	D12/579
D772,150 S	*	11/2016	Kim	.....	D12/587
D773,983 S	*	12/2016	Inoue	.....	D12/594
D775,584 S	*	1/2017	Matsuda	.....	D12/594
D779,417 S	*	2/2017	De Giacco	.....	D12/594
D780,681 S	*	3/2017	Krier	.....	D12/600
D781,224 S	*	3/2017	De Giacco	.....	D12/594

\* cited by examiner

*Primary Examiner* — Robert M. Spear

(74) *Attorney, Agent, or Firm* — Birch, Stewart, Kolasch & Birch, LLP

(57) **CLAIM**

The ornamental design for a tire for automobile, as shown and described.

**DESCRIPTION**

FIG. 1 is a front perspective view of a tire for automobile showing my new design;  
FIG. 2 is a front view thereof;  
FIG. 3 is a left side view thereof;  
FIG. 4 is a rear view thereof;  
FIG. 5 is a right side view thereof;  
FIG. 6 is a bottom view thereof;  
FIG. 7 is a top view thereof;  
FIG. 8 is an enlarged partial view of FIG. 2; and,  
FIG. 9 is a further enlarged partial view of FIG. 2.

**1 Claim, 9 Drawing Sheets**

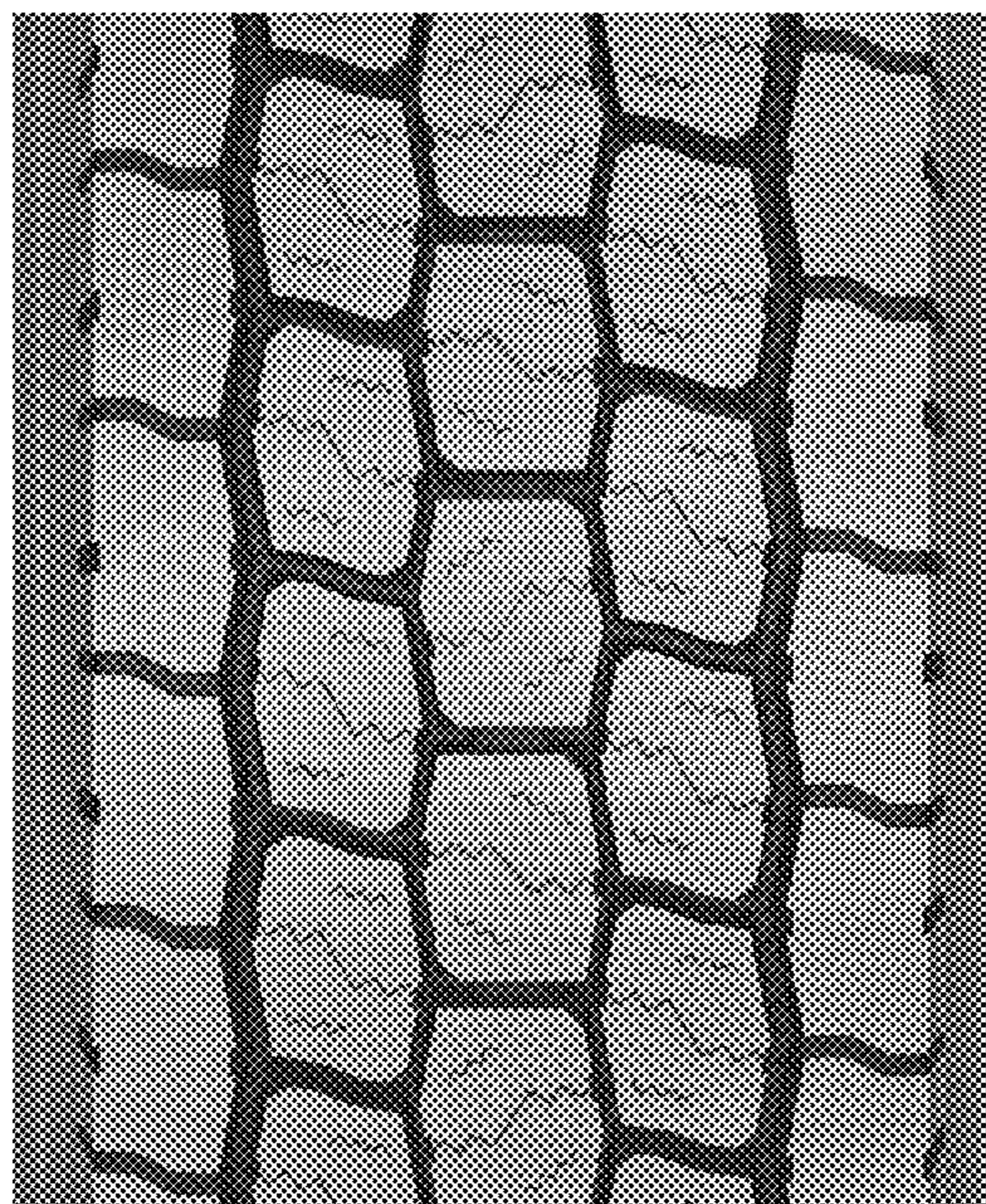



FIG. 1

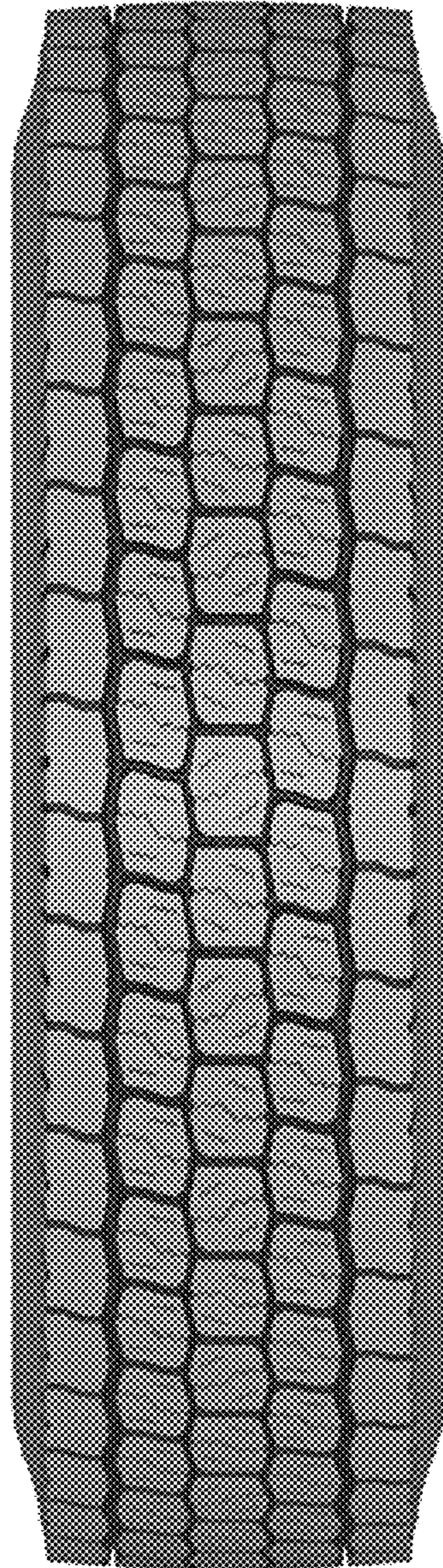

FIG. 2

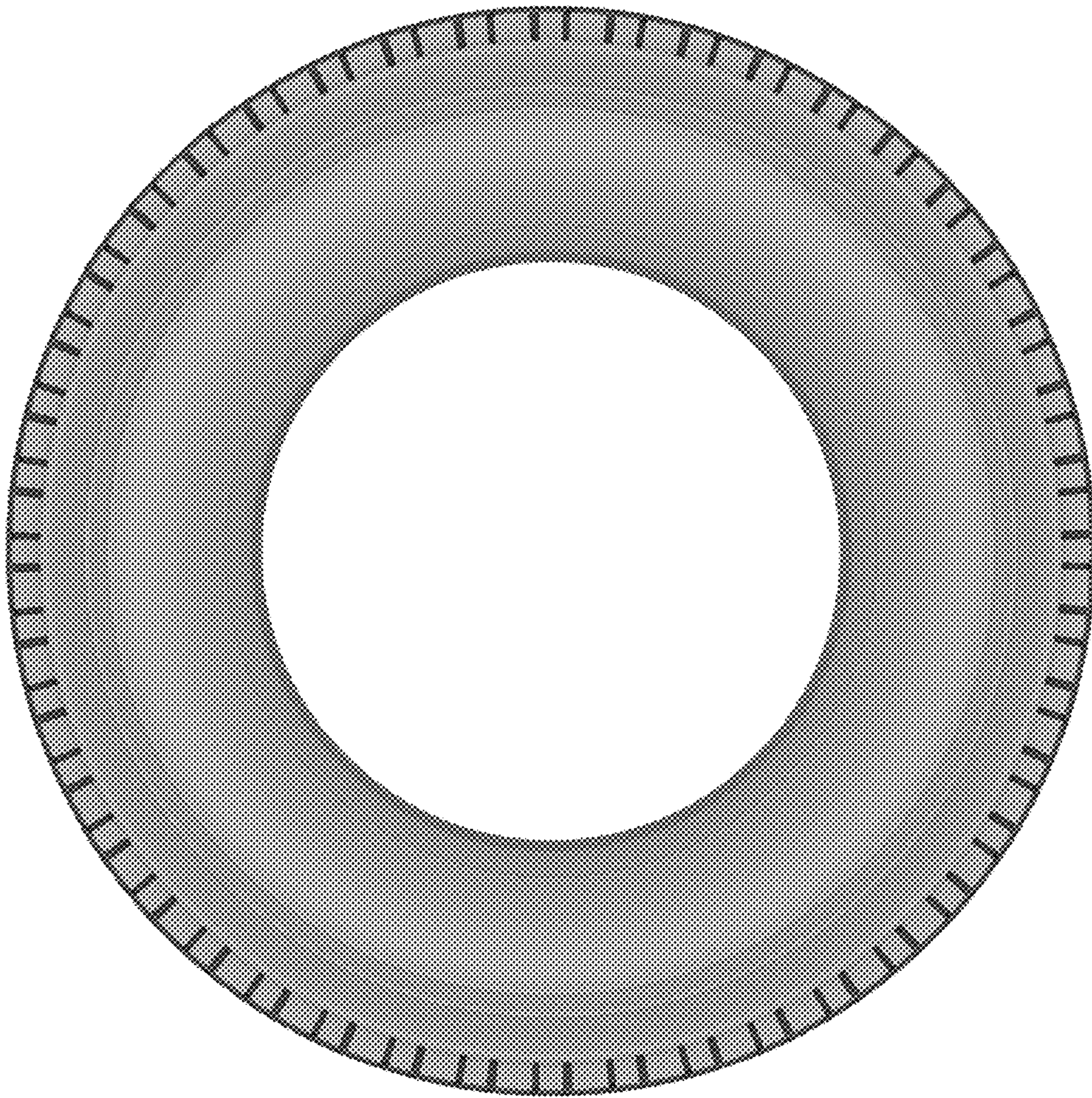

FIG. 3

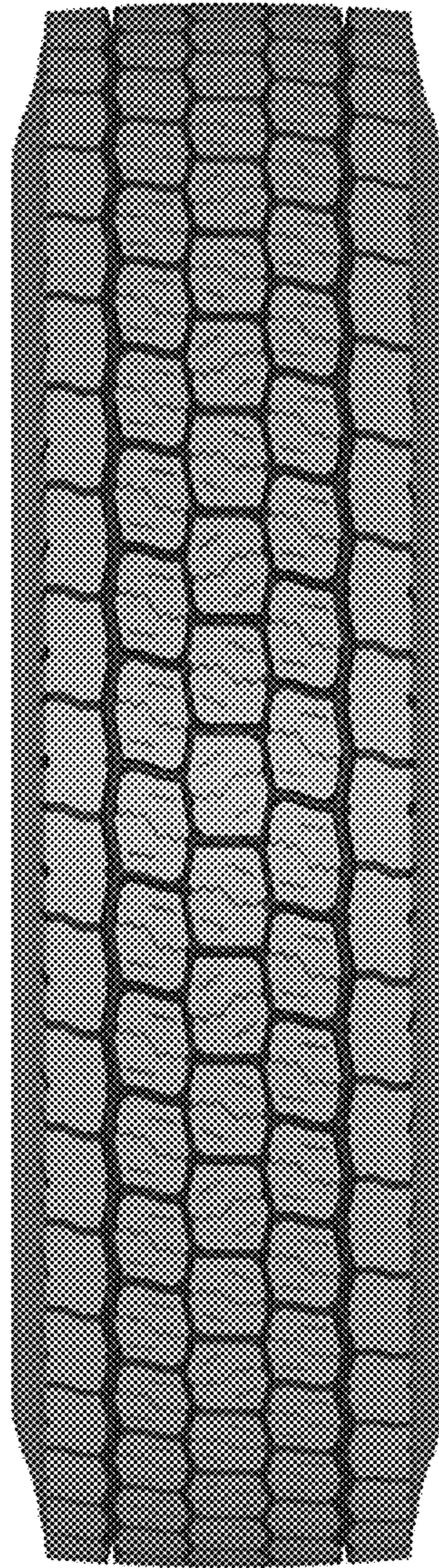

FIG. 4

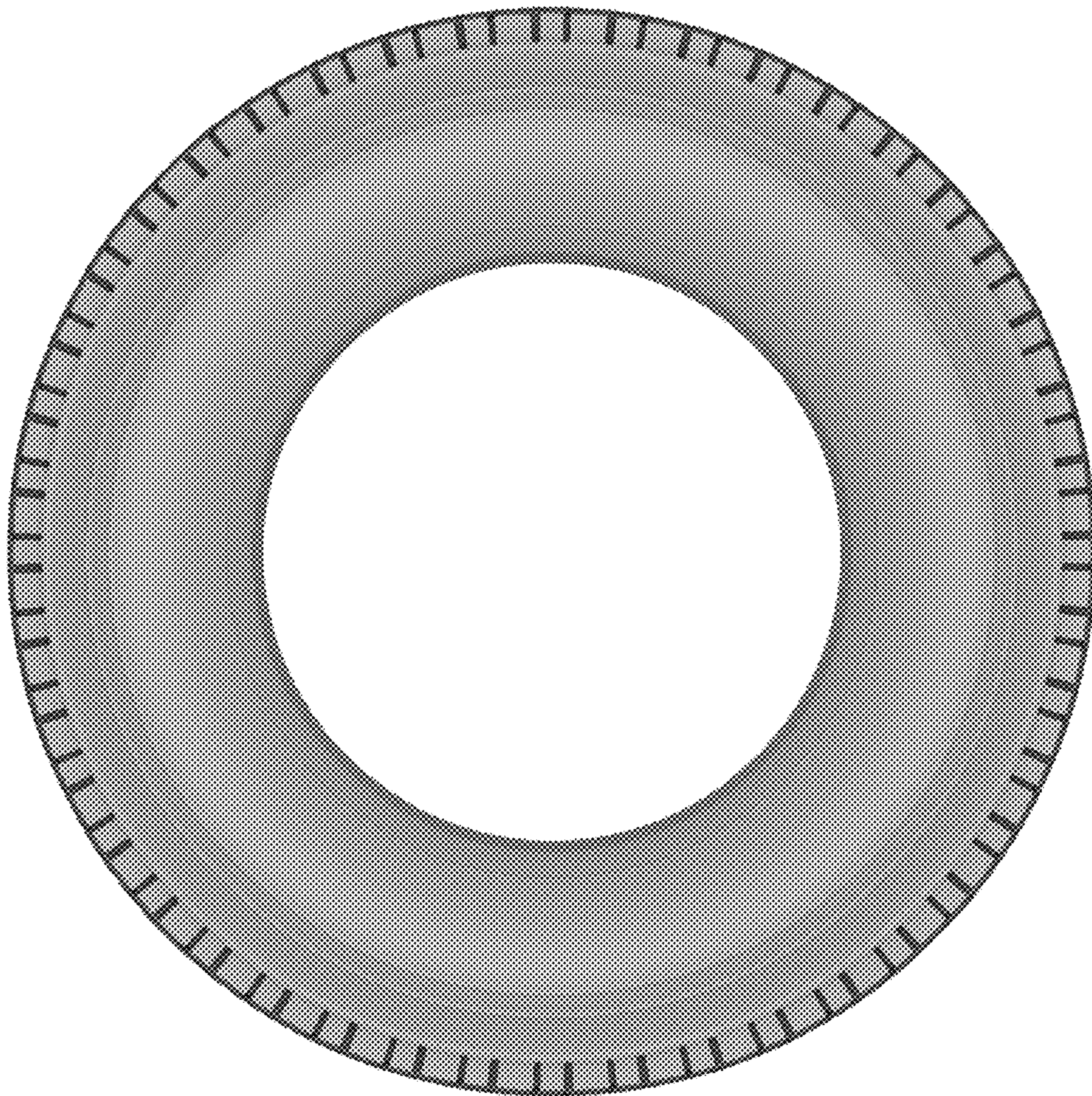

FIG. 5

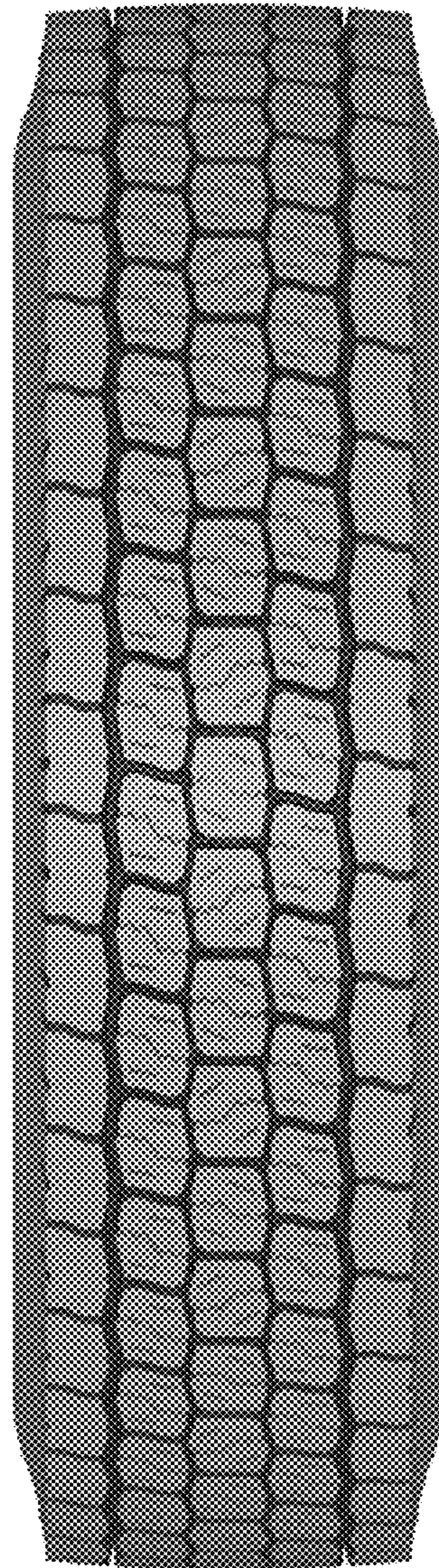

FIG. 6

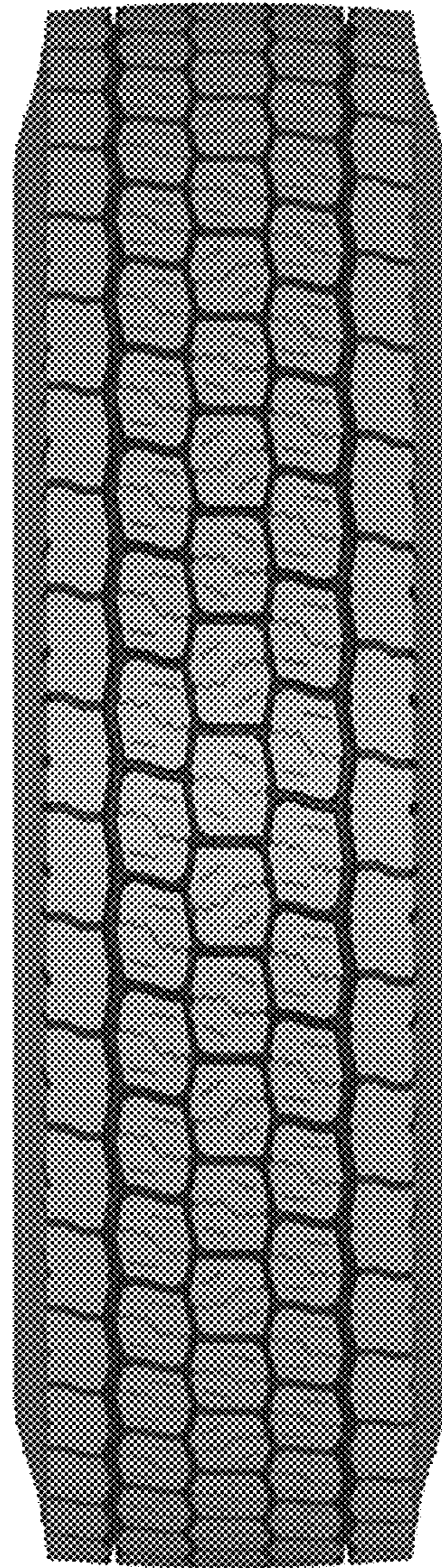

FIG. 7



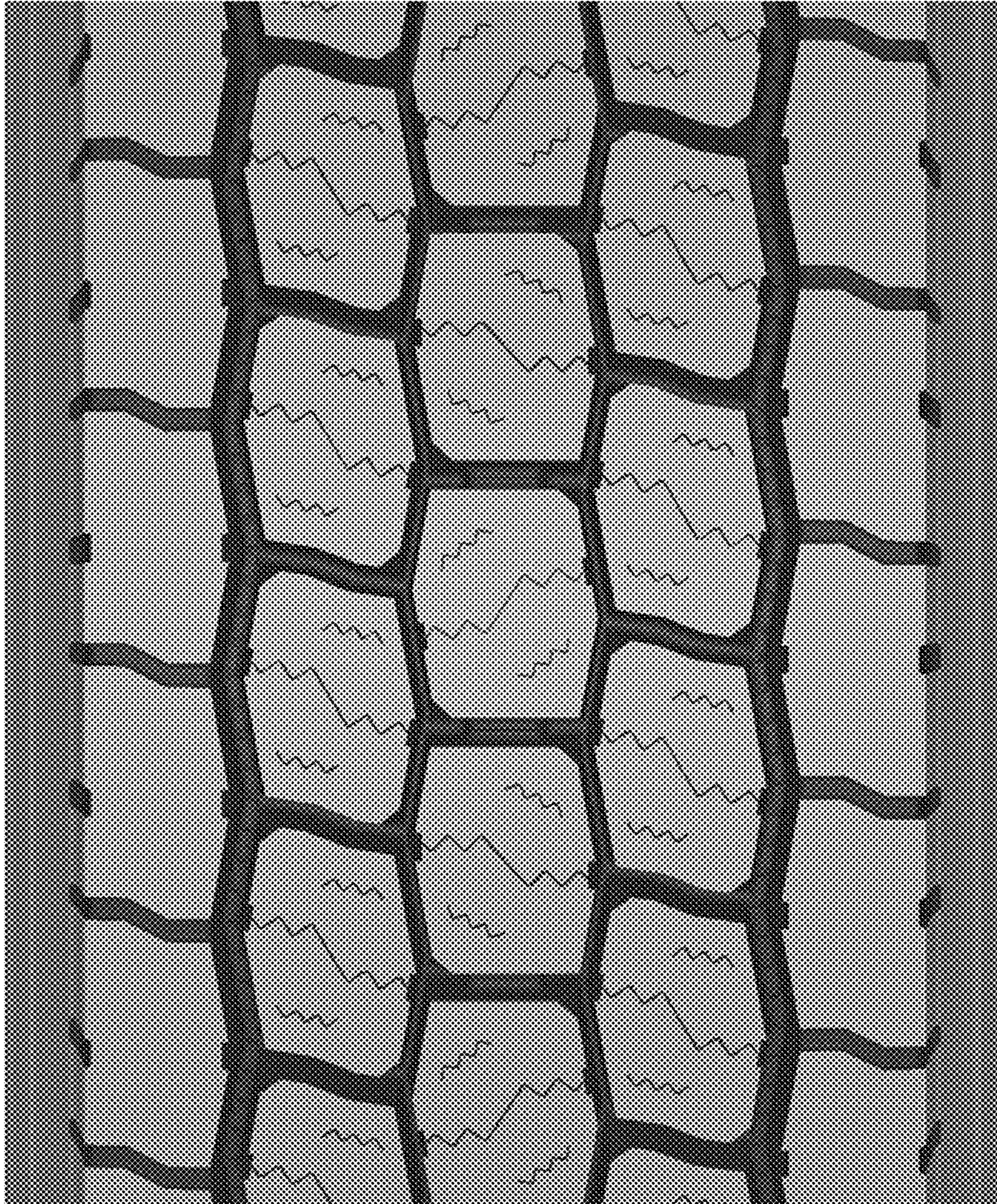

FIG. 8

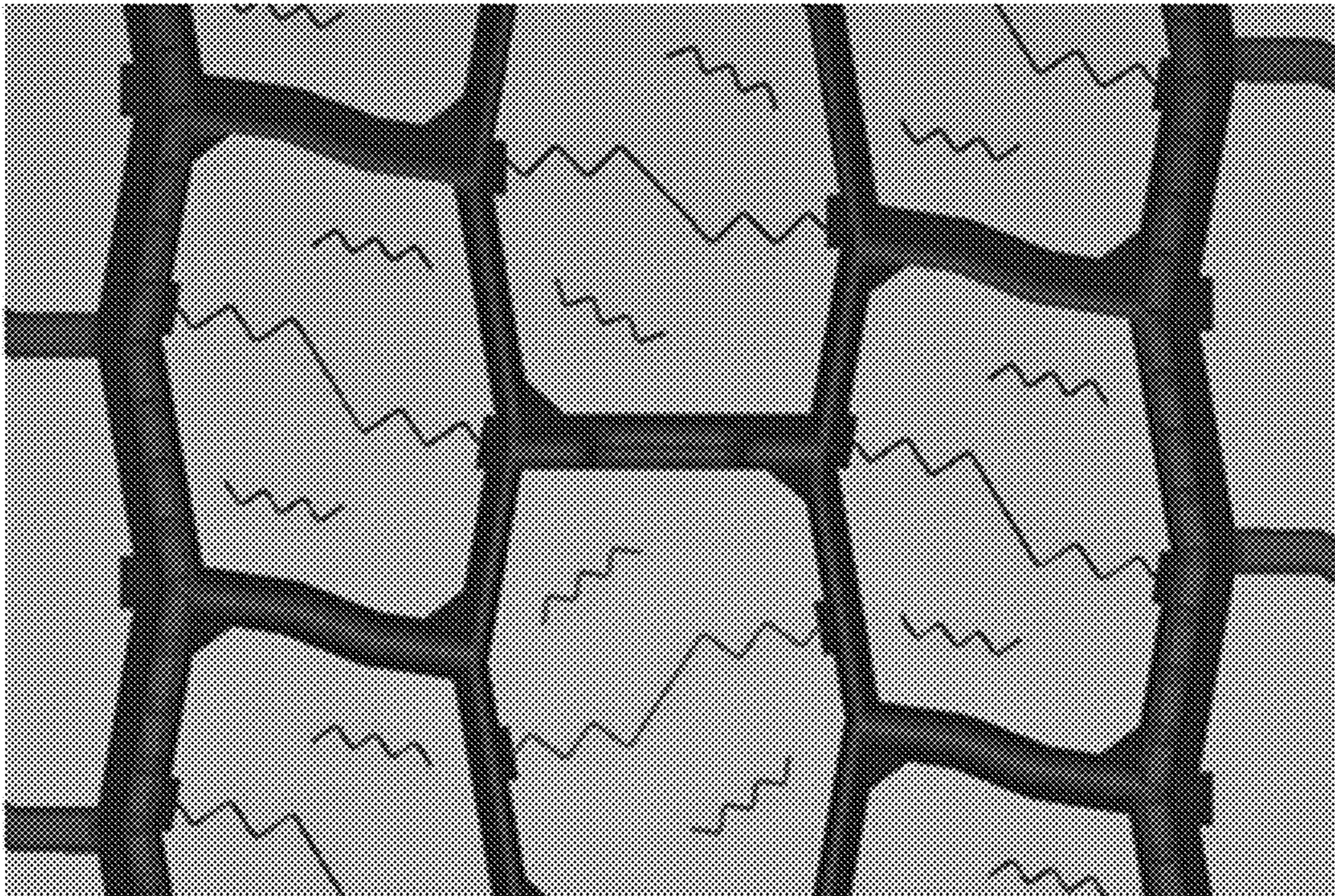

FIG. 9