



US00D807282S

(12) **United States Design Patent** (10) **Patent No.:** **US D807,282 S**
Baranger et al. (45) **Date of Patent:** **** Jan. 9, 2018**

(54) **TIRE TREAD**

(71) Applicants: **COMPANGNIE GENERALE DES
ETABLISSEMENTS MICHELIN,**
Clermont-Ferrand (FR); **Michelin
Recherche et Technique S.A.,**
Granges-Paccot (CH)

(72) Inventors: **Eddy Baranger,** Clermont-Ferrand
(FR); **Carlos-Manuel Dos-Santos,**
Clermont-Ferrand (FR)

(73) Assignees: **Compagnie Generale Des
Etablissements Michelin (FR); Michelin
Recherche Et Technique S.A (CH)**

(**) Term: **15 Years**

(21) Appl. No.: **29/587,798**

(22) Filed: **Dec. 15, 2016**

(30) **Foreign Application Priority Data**

Jun. 17, 2016 (FR) 2016-3194

(51) **LOC (11) Cl.** **12-15**

(52) **U.S. Cl.**
USPC **D12/586**

(58) **Field of Classification Search**
USPC D12/579, 586, 587, 588, 589, 590, 594,
D12/600, 601
CPC B60C 11/03; B60C 2011/0386; B60C
2011/0388; B60C 11/04
See application file for complete search history.

(56) **References Cited**

U.S. PATENT DOCUMENTS

2,236,903 A 4/1941 Hale
D175,996 S 11/1955 Amspoker et al.

4,282,914 A 8/1981 Takigawa et al.
4,481,992 A 11/1984 Takigawa et al.
D308,954 S * 7/1990 Enoki D12/582
D537,773 S * 3/2007 Motta D12/587
D652,368 S 1/2012 Buchinger-Barnstorf
D653,197 S 1/2012 Buchinger-Barnstorf
D673,897 S * 1/2013 Krier D12/587
D721,640 S 1/2015 Oraison et al.
D754,591 S * 4/2016 Kristen D12/586
D759,581 S * 6/2016 Wang D12/586
D769,798 S * 10/2016 Naito D12/586
2006/0005904 A1 * 1/2006 Helt B60C 11/0306
152/154.2

* cited by examiner

Primary Examiner — Robert M. Spear

(74) *Attorney, Agent, or Firm* — Dickinson Wright PLLC

(57) **CLAIM**

The ornamental design for a tire tread, as shown and described.

DESCRIPTION

FIG. 1 is a perspective view of the tire tread of our design; FIG. 2 front elevation view of the tire tread of our design; FIG. 3 is a side elevation view of the tire tread of our design; FIG. 4 is a side elevation view of the tire tread of our design, taken from the opposite side of that shown in FIG. 3; and, FIG. 5 is an enlarged, partial view of the tire tread of FIG. 1, as indicated by the break lines.

In the drawings, the broken lines defining the sidewall and inner bead depict environmental subject matter that forms no part of the claimed design. The dash-dot-dot-dash line defines the peripheral boundary between the claimed tire tread and the unclaimed sidewall. The tread pattern repeats uniformly throughout the circumference of the tire.

1 Claim, 5 Drawing Sheets

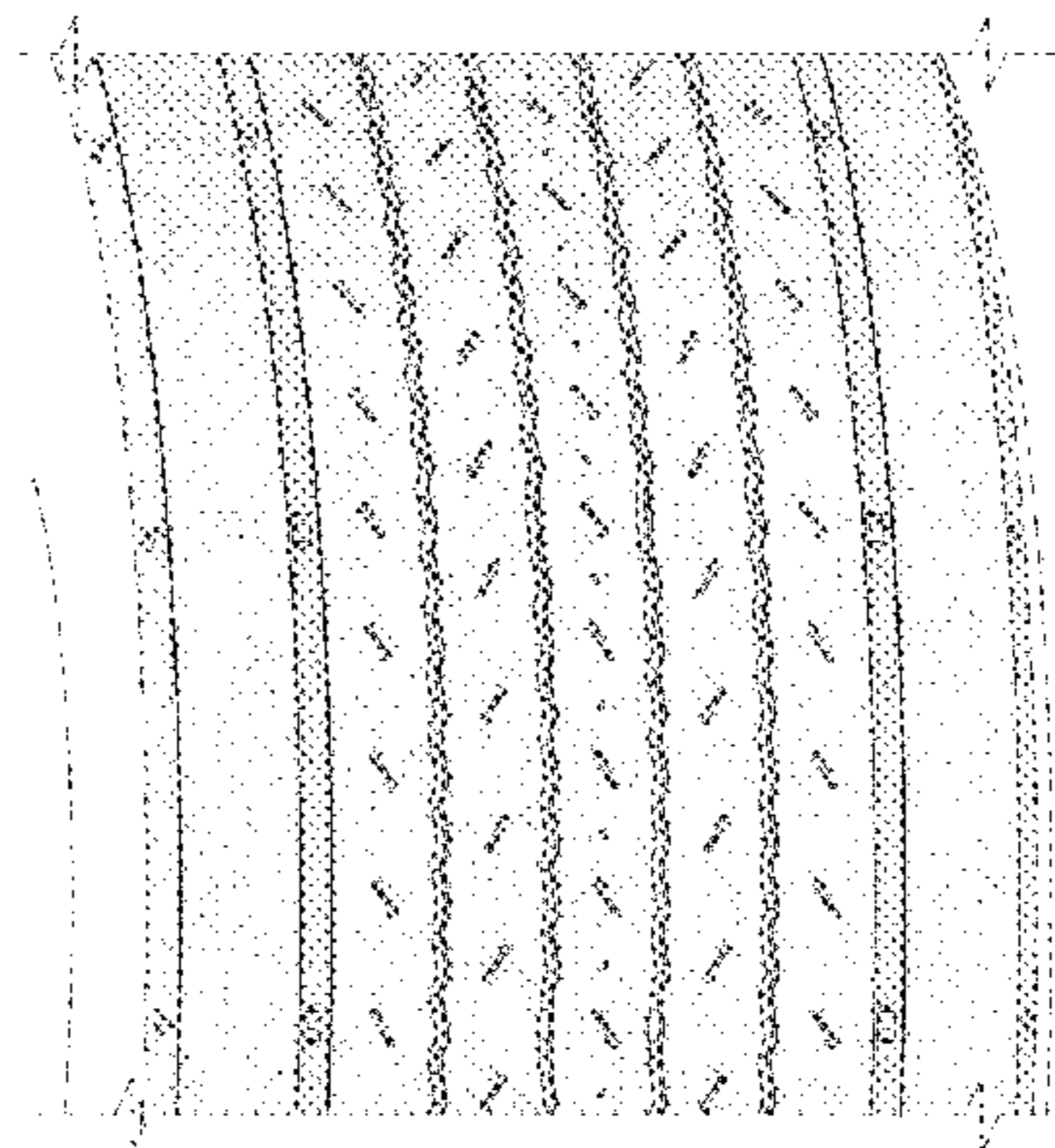
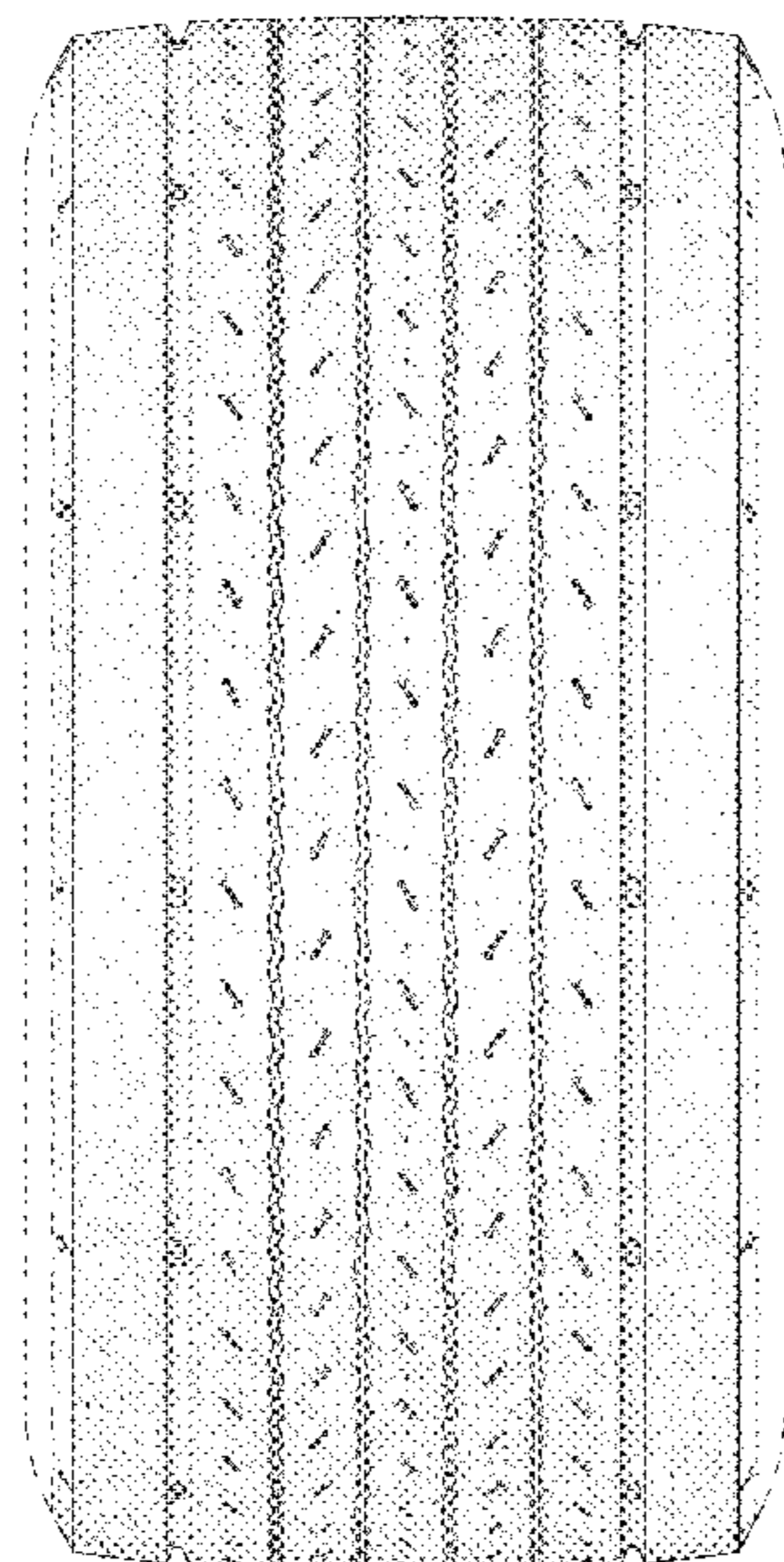

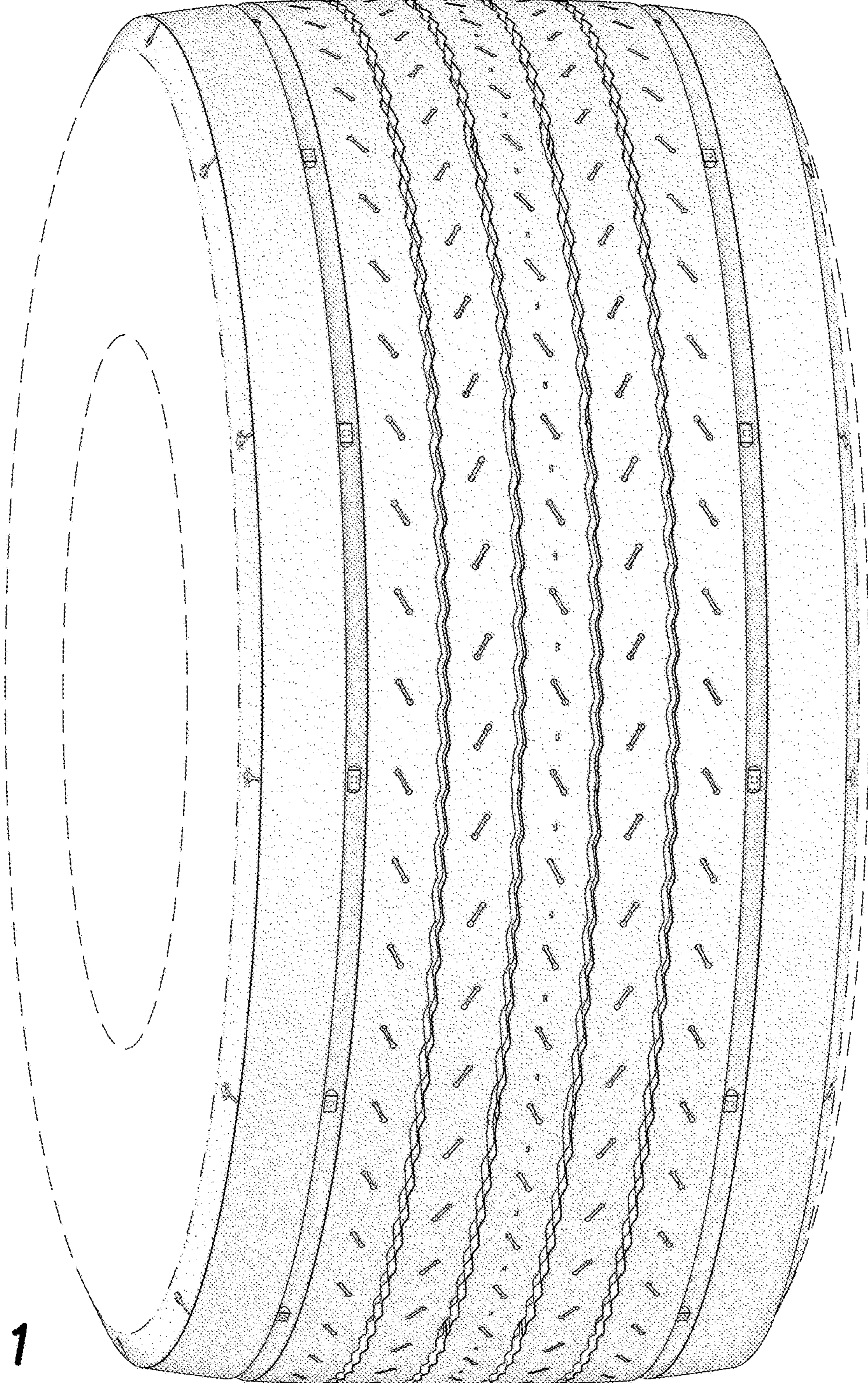

FIG. 1

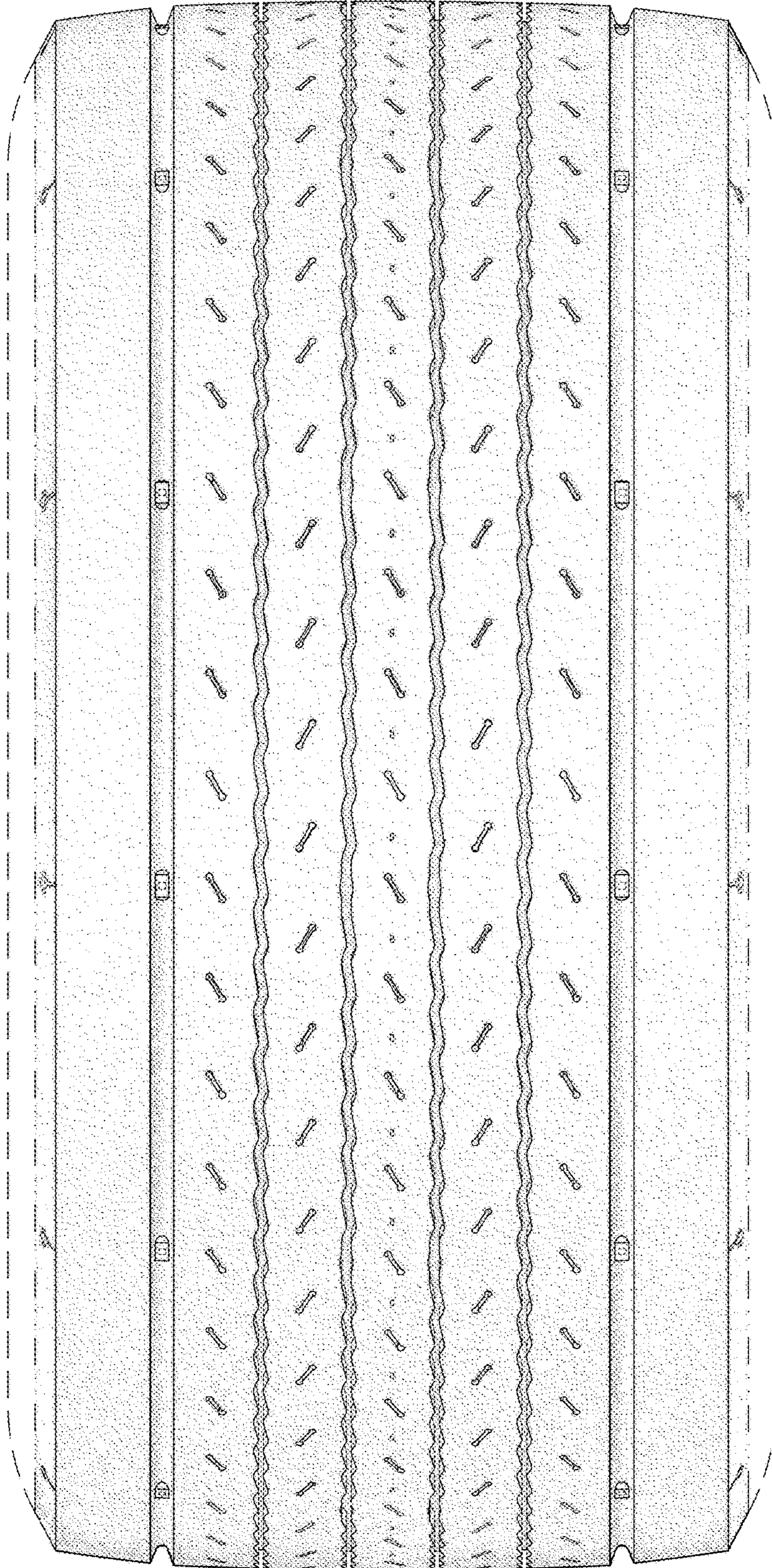

FIG. 2

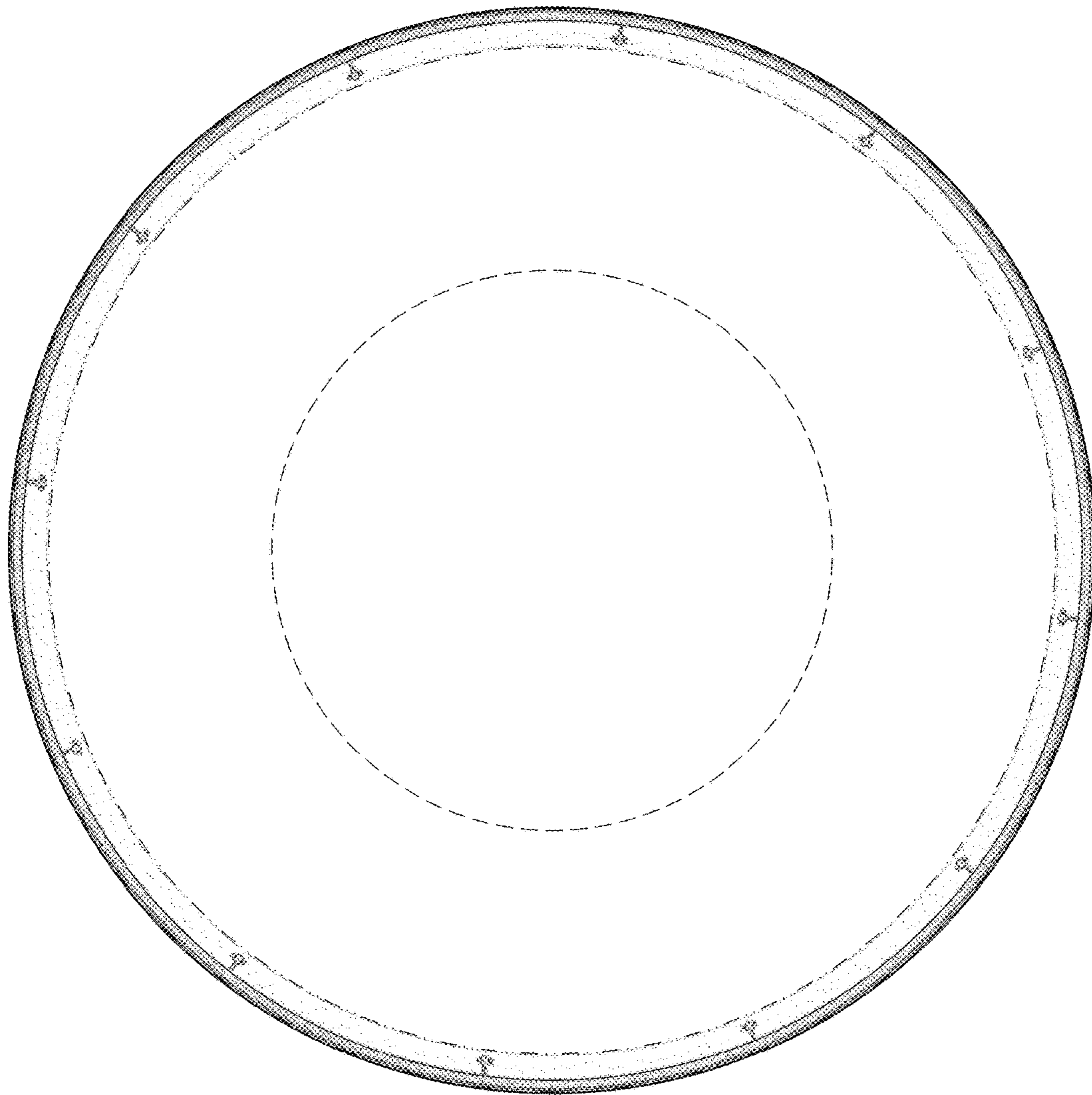

FIG. 3

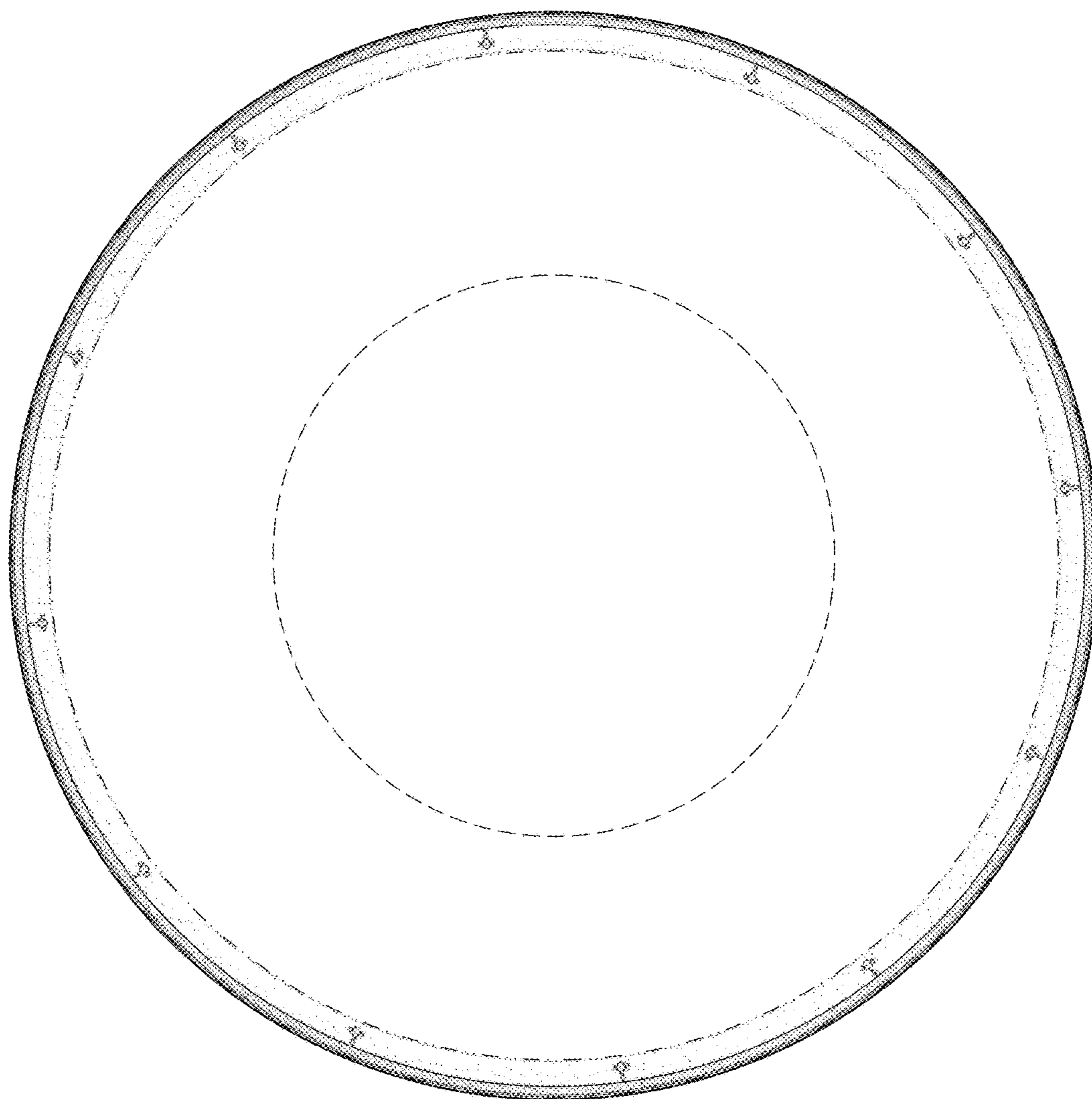

FIG. 4

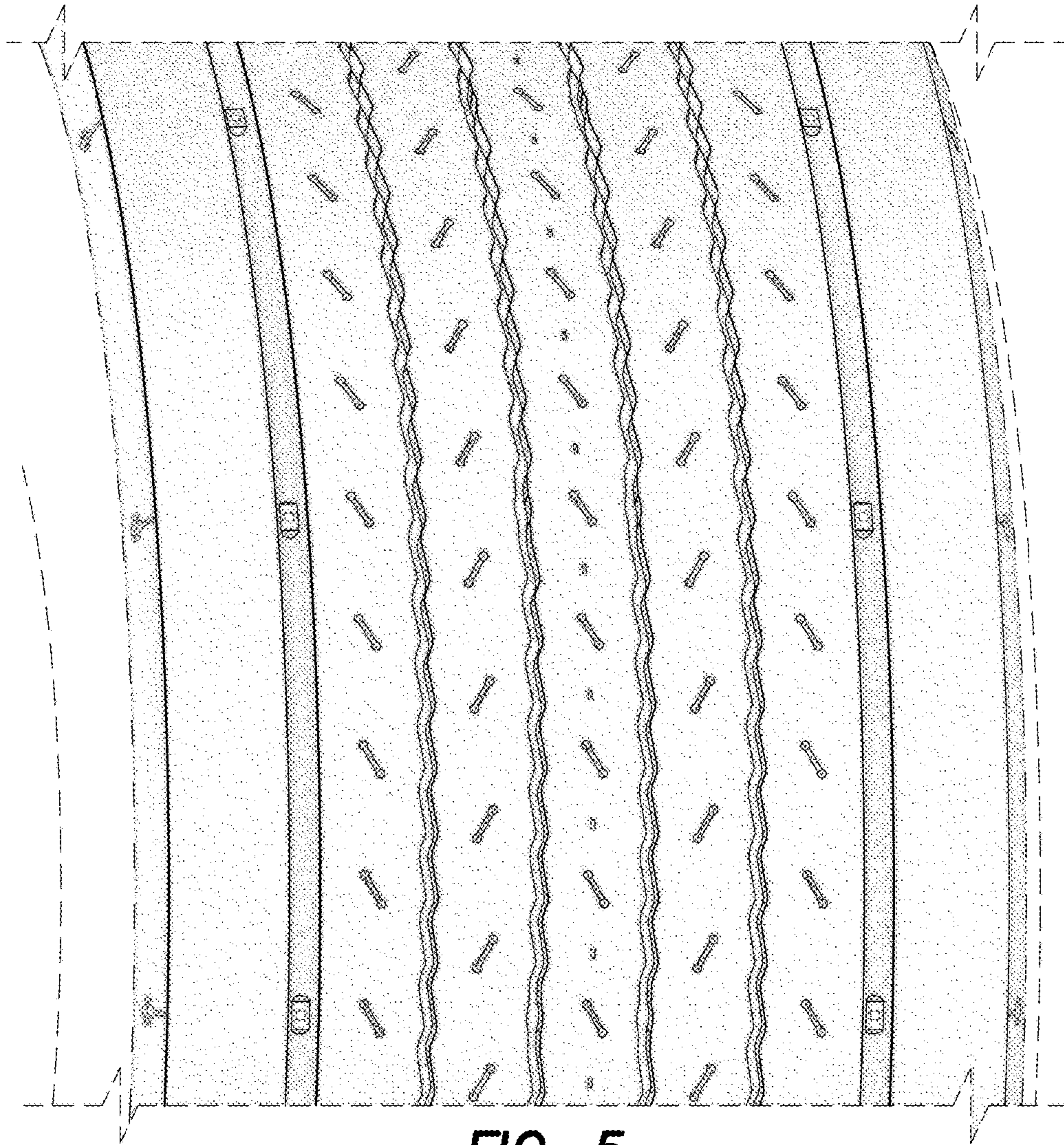

FIG. 5