

US00D807281S

(12) **United States Design Patent** (10) **Patent No.:** **US D807,281 S**
Irwin et al. (45) **Date of Patent:** **** Jan. 9, 2018**

(54) **TIRE TREAD**
(71) Applicant: **Bridgestone Americas Tire Operations, LLC, Nashville, TN (US)**
(72) Inventors: **Matthew A. Irwin, Medina, OH (US); Jacob L. Walters, Medina, OH (US); Dennis W. Snyder, Uniontown, OH (US)**
(73) Assignee: **Bridgestone Americas Tire Operations, LLC, Nashville, TN (US)**

D512,957 S 12/2005 Nishimori
7,503,360 B2 * 3/2009 Rielly B60C 9/08
152/209.12
D595,218 S 6/2009 Rodicq et al.
D628,145 S * 11/2010 Vaidya D12/536
D628,953 S 12/2010 Pringiers
D648,669 S 11/2011 Vaidya
D649,108 S 11/2011 Vaidya
D654,426 S 2/2012 Larregain
D731,401 S 6/2015 Harris et al.
D757,637 S * 5/2016 Horowitz D12/544
D759,576 S * 6/2016 Wang D12/544

(Continued)

(**) Term: **15 Years**

OTHER PUBLICATIONS

(21) Appl. No.: **29/576,856**
(22) Filed: **Sep. 7, 2016**
(51) **LOC (11) Cl.** **12-15**
(52) **U.S. Cl.**
USPC **D12/544**
(58) **Field of Classification Search**
USPC D12/533-567
CPC . B60C 11/00; B60C 11/0302; B60C 11/0306;
B60C 11/0311; B60C 11/0313
See application file for complete search history.

Firestone Maxi Traction, tire, undated.
Firestone Radial All Traction 23°, tire, undated.

Primary Examiner — George D. Kirschbaum
Assistant Examiner — Joseph J Kukella

(57) **CLAIM**

The ornamental design for a tire tread, as shown and described.

DESCRIPTION

FIG. 1 is a side perspective view of a first embodiment of a tire tread showing our new design, it being understood that the tread pattern is repeated throughout the circumference of the tire tread, the opposite side being the same as that shown; FIG. 2 is a front elevational view thereof, the opposite side being identical thereto; and, FIG. 3 is a side elevational view of the left side thereof, the opposite side being identical thereto. In the drawings, the shaded surfaces comprise the claim. The broken lines defining the sidewall, inner bead, and the peripheral boundary between the claimed tire tread and the sidewall depict environmental subject matter that forms no part of the claimed design.

(56) **References Cited**
U.S. PATENT DOCUMENTS

4,383,567 A 5/1983 Crum et al.
4,611,647 A 9/1986 Rimondi
5,188,683 A 2/1993 Bonko
D346,993 S 5/1994 Bonko et al.
D360,862 S 8/1995 Bonko et al.
D383,426 S 9/1997 Guidry
D383,427 S 9/1997 Bonko
D425,832 S 5/2000 Umstot et al.
D444,110 S 6/2001 Umstot et al.
D457,482 S 5/2002 Rooney et al.
D459,289 S 6/2002 Lo
D478,039 S 8/2003 Bonko et al.
D512,369 S 12/2005 Lo

1 Claim, 3 Drawing Sheets

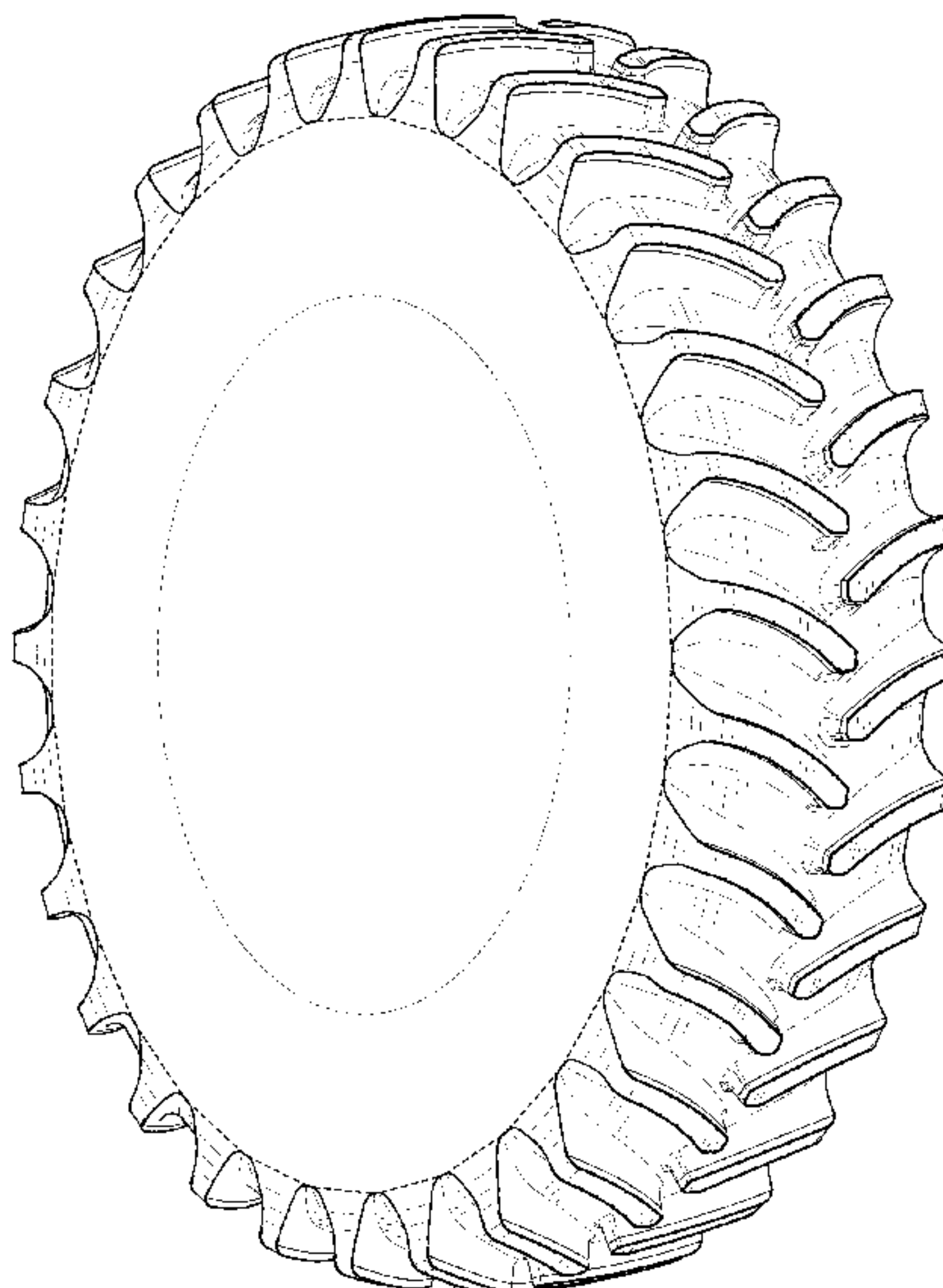

(56)

References Cited

U.S. PATENT DOCUMENTS

D759,577 S * 6/2016 Wang D12/544
D769,180 S * 10/2016 Wang D12/544
9,764,597 B2 * 9/2017 Harris B60C 11/033
2004/0118497 A1 * 6/2004 Bonko B60C 11/0311
152/209.12
2008/0142134 A1 * 6/2008 Tedesco B60C 11/0316
152/209.12
2013/0192729 A1 * 8/2013 Harris B60C 11/0311
152/209.1
2017/0008344 A1 * 1/2017 Vervaet B60C 11/005

* cited by examiner

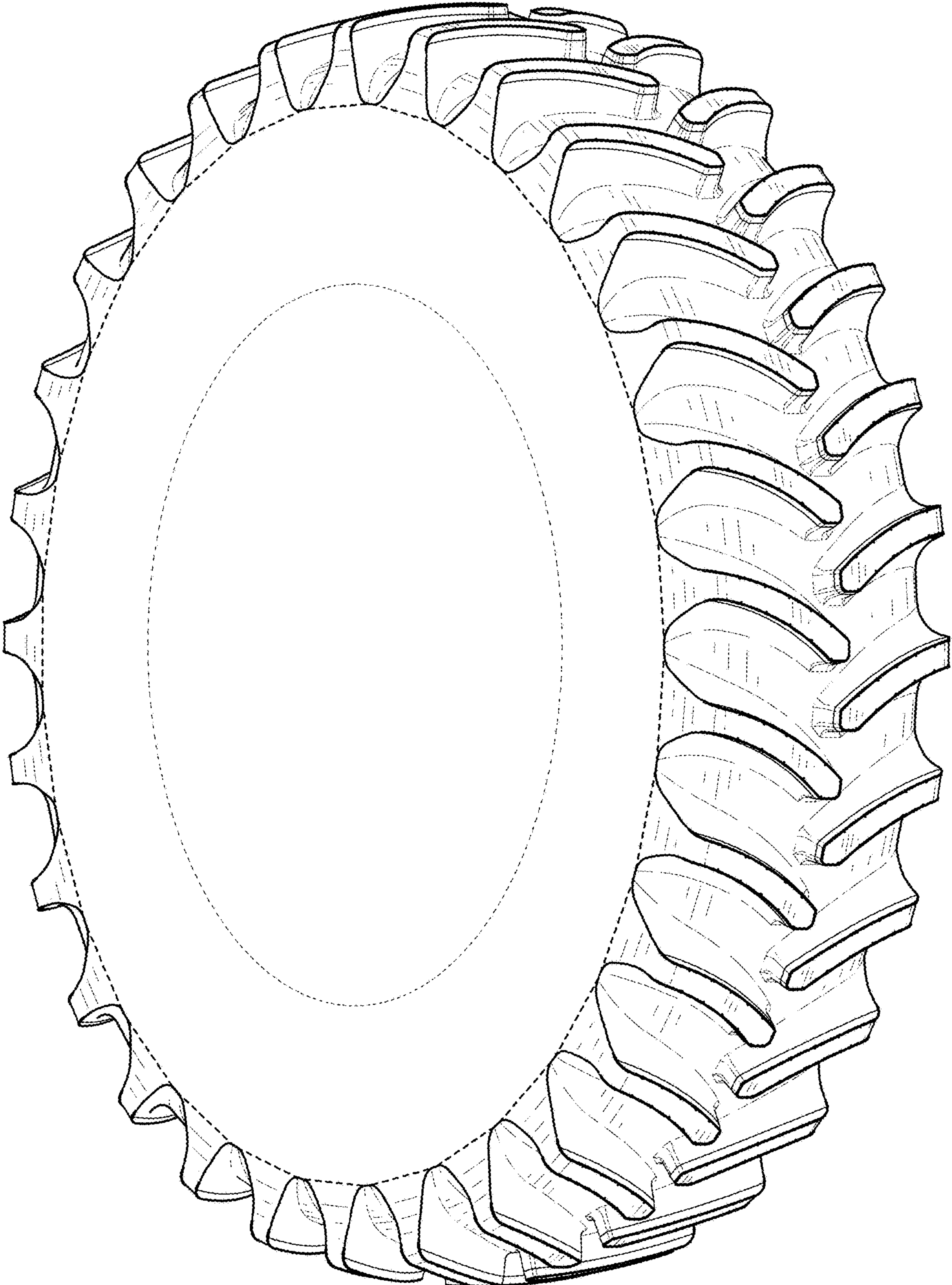

Fig. 1

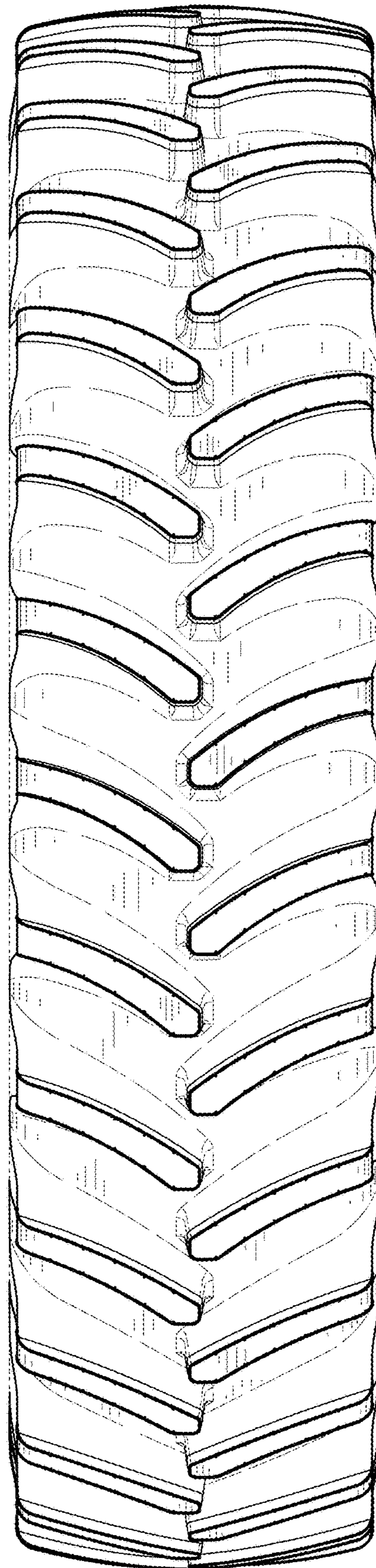

Fig. 2

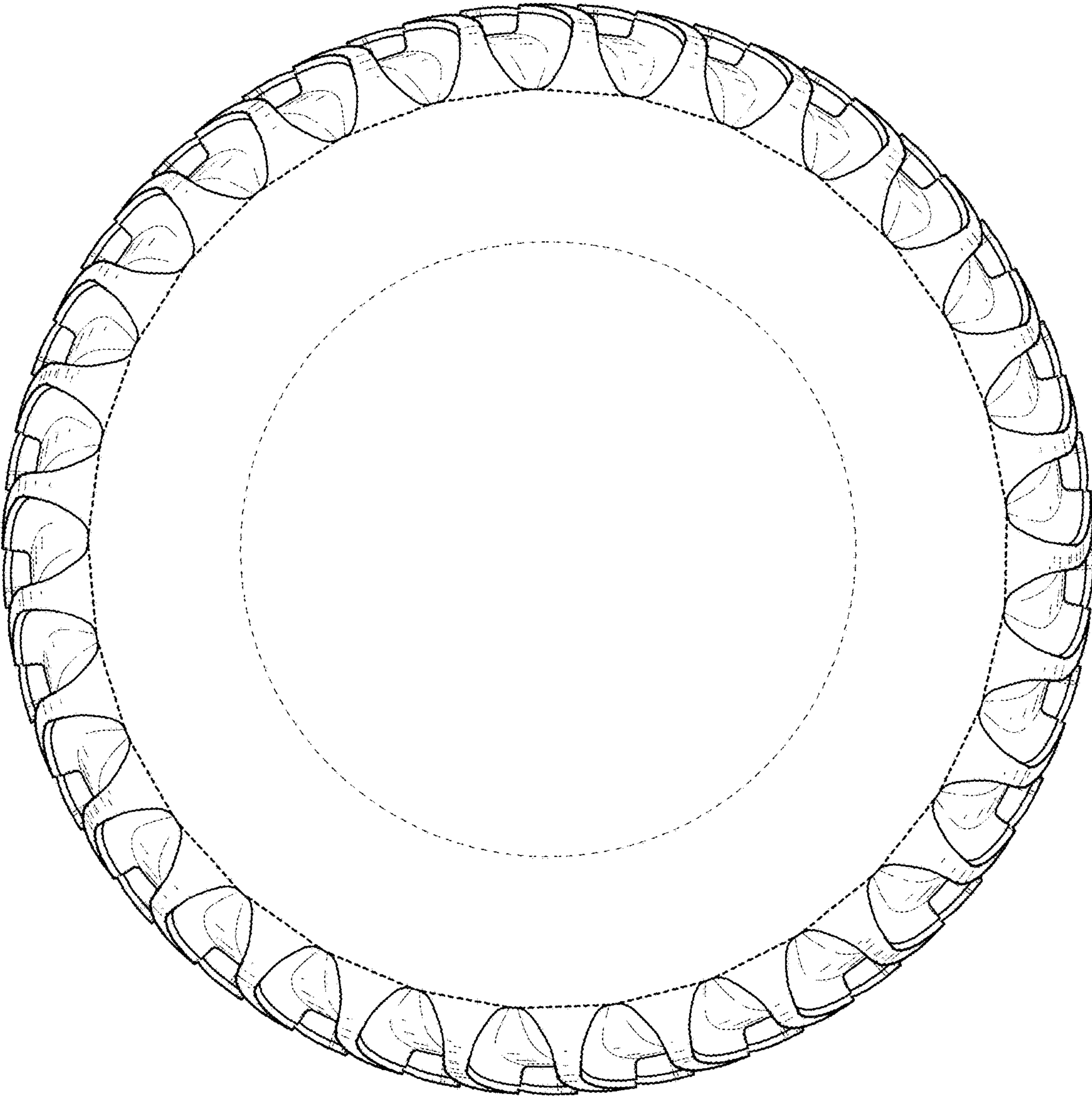

Fig. 3