



US00D807243S

(12) **United States Design Patent** (10) **Patent No.:** **US D807,243 S**
Piscitelli et al. (45) **Date of Patent:** **** Jan. 9, 2018**

(54) **VEHICLE GRILLE**

(56) **References Cited**

(71) Applicants: **Chris Piscitelli**, West Bloomfield, MI (US); **Vincent J. Galante**, Lake Orion, MI (US)

U.S. PATENT DOCUMENTS

| | | | |
|--------------|---------|---------------|---------|
| D736,123 S * | 8/2015 | Hammoud | D12/163 |
| D746,185 S * | 12/2015 | Curic | D12/163 |
| D746,186 S * | 12/2015 | Curic | D12/163 |
| D749,995 S * | 2/2016 | Azadi | D12/163 |
| D751,013 S * | 3/2016 | Curic | D12/163 |

(72) Inventors: **Chris Piscitelli**, West Bloomfield, MI (US); **Vincent J. Galante**, Lake Orion, MI (US)

* cited by examiner

(73) Assignee: **FCA US LLC**, Auburn Hills, MI (US)

Primary Examiner — Melody N. Brown

(**) Term: **15 Years**

(74) *Attorney, Agent, or Firm* — Ralph E. Smith

(21) Appl. No.: **29/594,855**

(57) **CLAIM**

(22) Filed: **Feb. 23, 2017**

The ornamental design for a vehicle grille, as shown and described.

DESCRIPTION

Related U.S. Application Data

(63) Continuation-in-part of application No. 29/568,731, filed on Jun. 21, 2016.

FIG. 1 is a front perspective view of a vehicle grille showing our new design;
FIG. 2 is a front view thereof;
FIG. 3 is a rear view thereof;
FIG. 4 is a bottom view thereof;
FIG. 5 is a top view thereof;
FIG. 6 is a left side view thereof; and,
FIG. 7 is a right side view.

(51) **LOC (11) Cl.** **12-16**

(52) **U.S. Cl.**
USPC **D12/163**

(58) **Field of Classification Search**
USPC D12/163, 196, 86, 90-92, 171, 169, 216, D12/98; 180/68.1, 68.6; 293/193.11
CPC B62D 25/08; B62B 9/16; B60K 11/08; B60R 19/52

It will be understood that the broken lines shown in the drawings illustrate portions of the vehicle grille that form no part of claimed design.

See application file for complete search history.

1 Claim, 6 Drawing Sheets

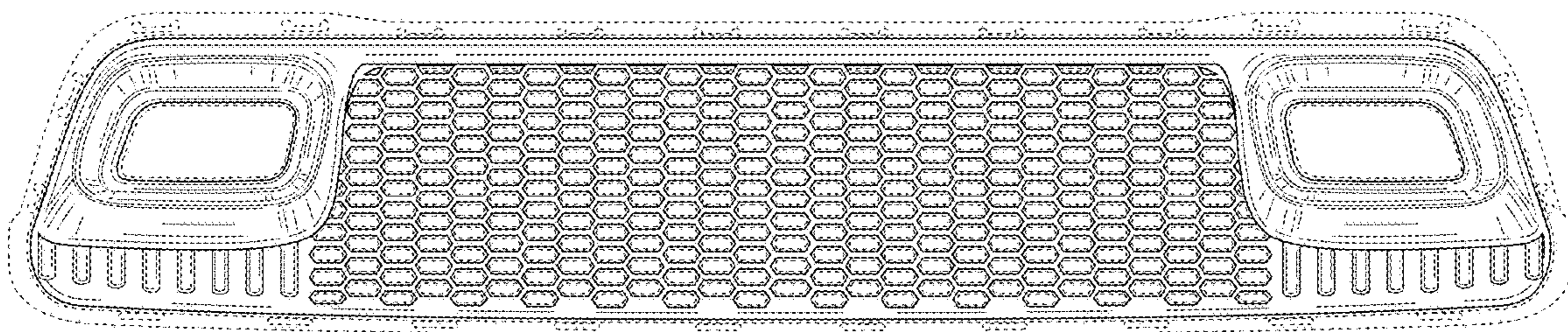

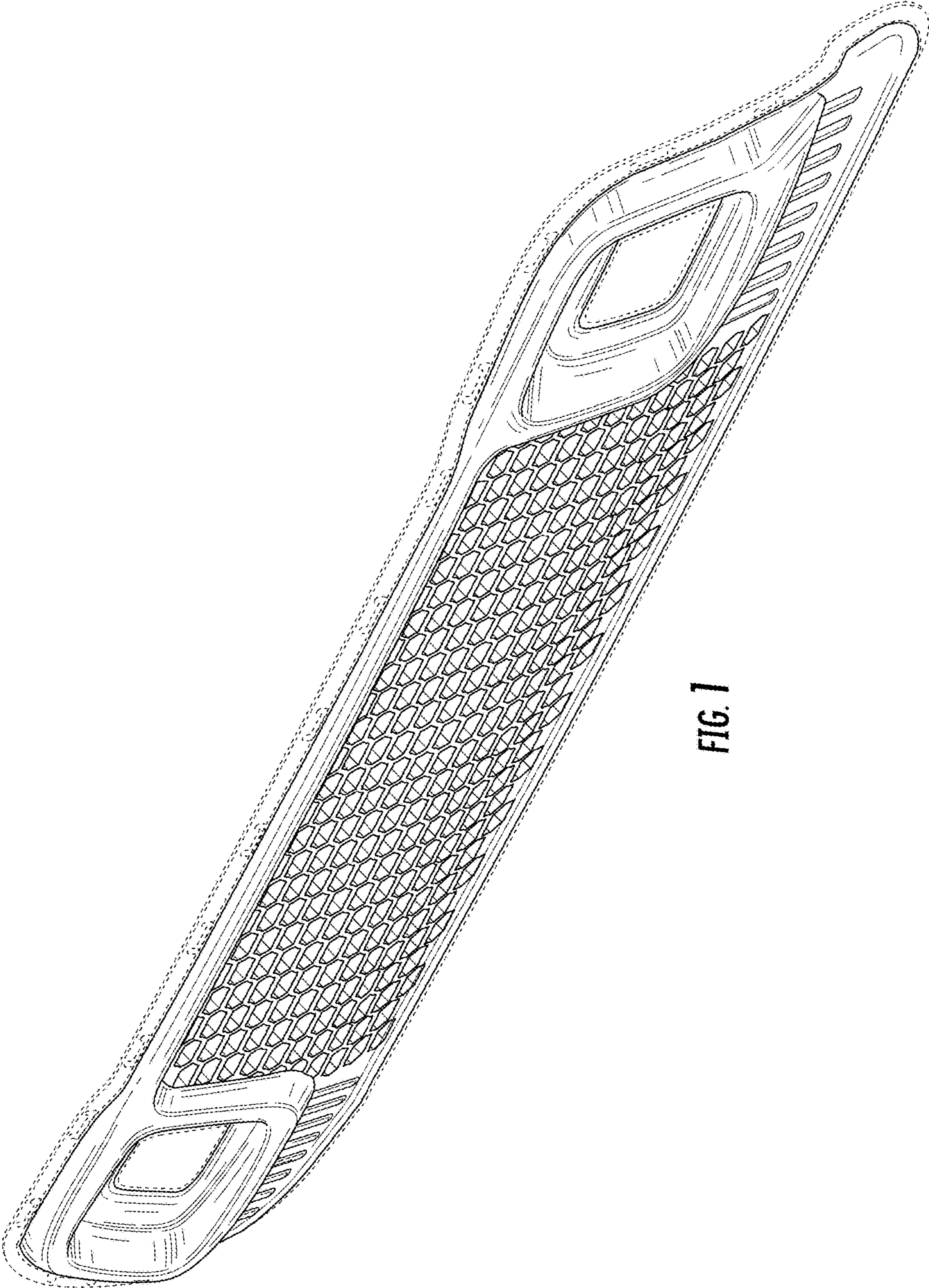

FIG. 1

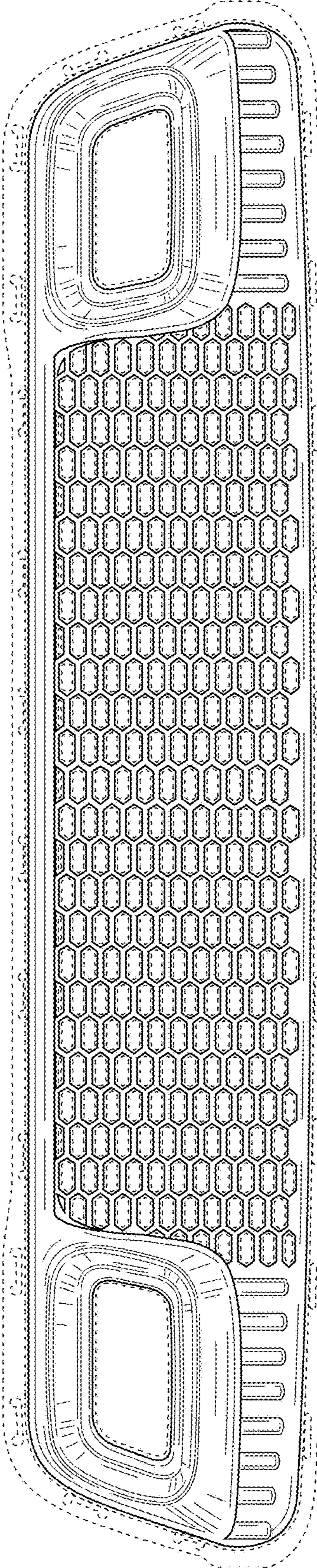

FIG. 2

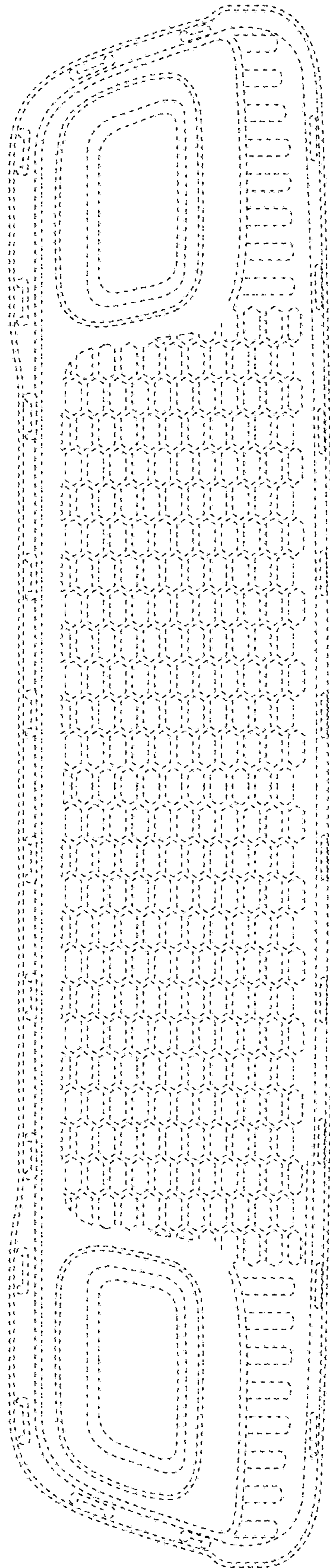

FIG. 3

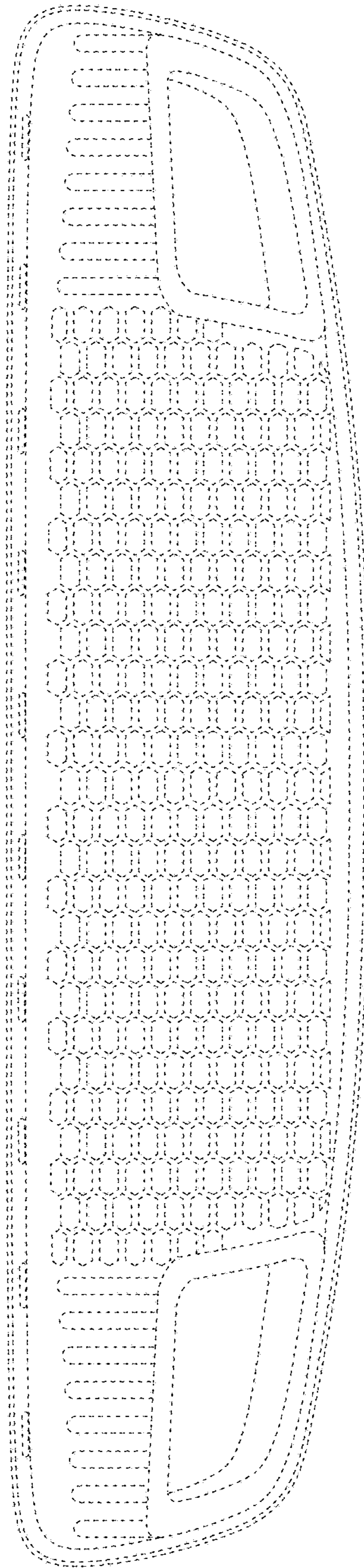

FIG. 4

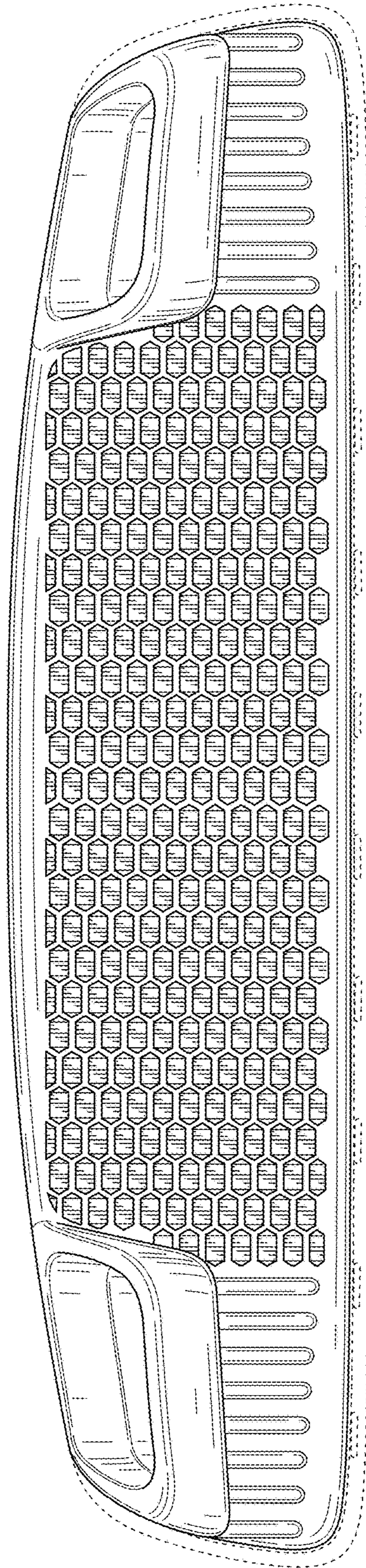

FIG. 5

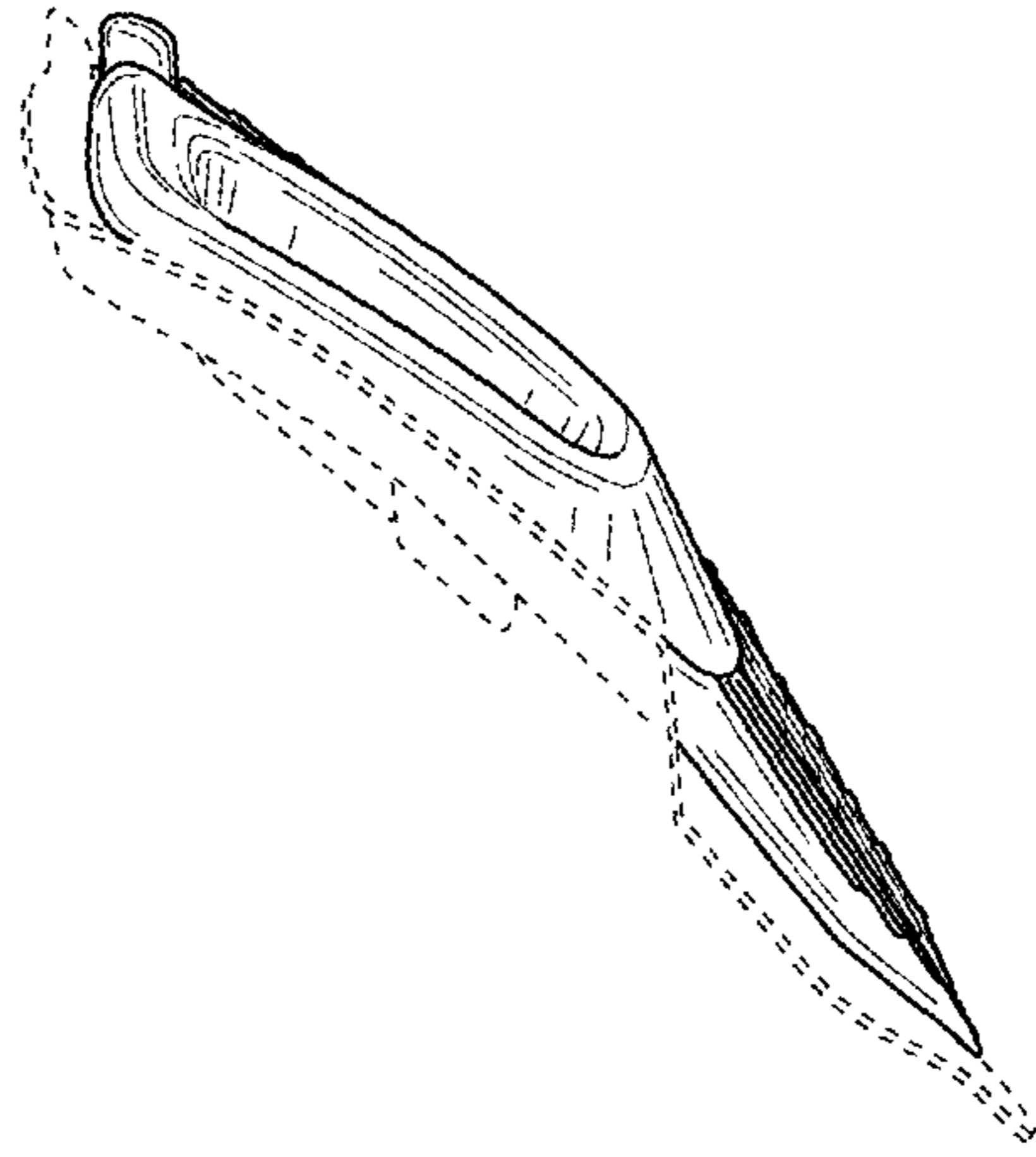

FIG. 7

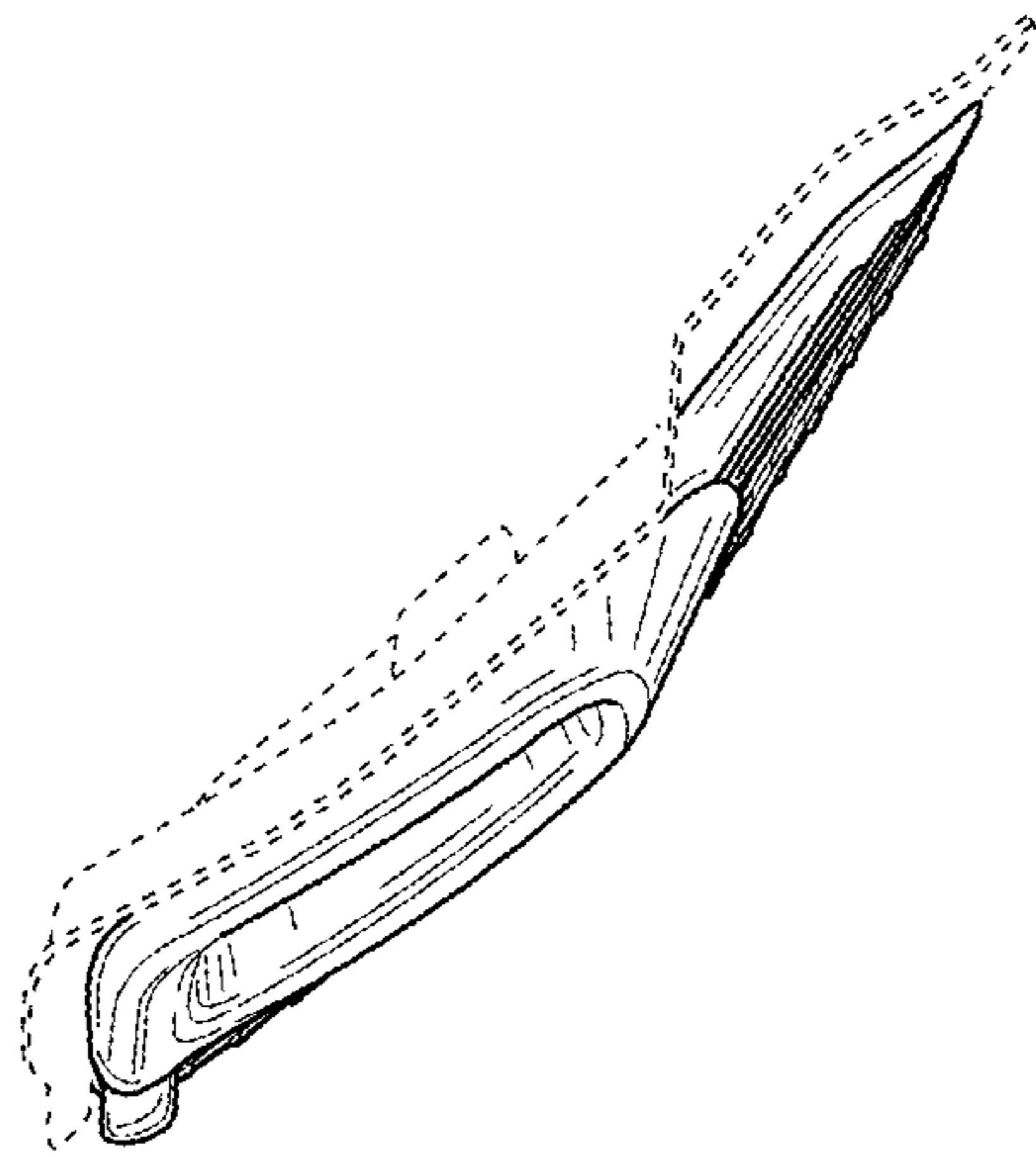

FIG. 6