



US00D807218S

(12) **United States Design Patent** (10) **Patent No.:** **US D807,218 S**  
**Michele** (45) **Date of Patent:** **\*\* Jan. 9, 2018**

(54) **DIAL WITH BEE MOTIF**  
(71) Applicant: **LUXURY GOODS INTERNATIONAL (L.G.I.) SA,**  
Cortailod (CH)  
(72) Inventor: **Alessandro Michele,** Rome (IT)  
(73) Assignee: **LUXURY GOODS INTERNATIONAL (L.G.I.) SA,**  
Cortailod (CH)

(\*\*) Term: **15 Years**  
(21) Appl. No.: **29/573,577**  
(22) Filed: **Aug. 8, 2016**

(30) **Foreign Application Priority Data**  
Feb. 12, 2016 (CH) ..... 142107  
(51) **LOC (11) Cl.** ..... **10-07**  
(52) **U.S. Cl.**  
USPC ..... **D10/126**  
(58) **Field of Classification Search**  
USPC ..... D10/1-39, 122-132; D11/224, 225  
CPC ..... G04B 17/00; G04B 17/02; G04B 17/005;  
G04B 17/285; G04B 37/00; G04B 37/00;  
G04B 37/0058; G04B 45/00; G04B  
45/02; G04B 45/038; G04B 45/0069;  
G04B 45/0076; G04B 29/00  
See application file for complete search history.

(56) **References Cited**  
U.S. PATENT DOCUMENTS  
D13,028 S \* 7/1882 Deknatel ..... D11/100  
D73,130 S \* 7/1927 Hobe ..... D11/224  
D146,790 S \* 5/1947 Drell ..... D11/225

**OTHER PUBLICATIONS**  
Lyst.com, Womens Brown Vintage Web Embroidered Wallet, undated online product listing, retrieved Jul. 26, 2017 from URL:https://www.lyst.com/accessories/gucci-vintage-web-embroidered-wallet/\*  
LittleBeachHut, Bee-cross stitch pattern, undated product page of Etsy.com, retrieved Jul. 26 from URL: https://www.etsy.com/listing/238644131/bee-cross-stitch-pattern-beginner-easy.\*

\* cited by examiner  
*Primary Examiner* — Sheryl Lane  
*Assistant Examiner* — Calvin E Vansant  
(74) *Attorney, Agent, or Firm* — Sughrue Mion, PLLC

(57) **CLAIM**  
The ornamental design for a dial with bee motif, as shown and described.

**DESCRIPTION**  
FIG. 1 is a top, front and side perspective view of a dial with bee motif showing my new design;  
FIG. 2 is a front elevational view thereof; and,  
FIG. 3 is a rear elevational view thereof.  
The broken lines in the drawing figures are used to show portions of the dial with bee motif that are not being claimed, and thus form no part of the claimed invention.

**1 Claim, 3 Drawing Sheets**

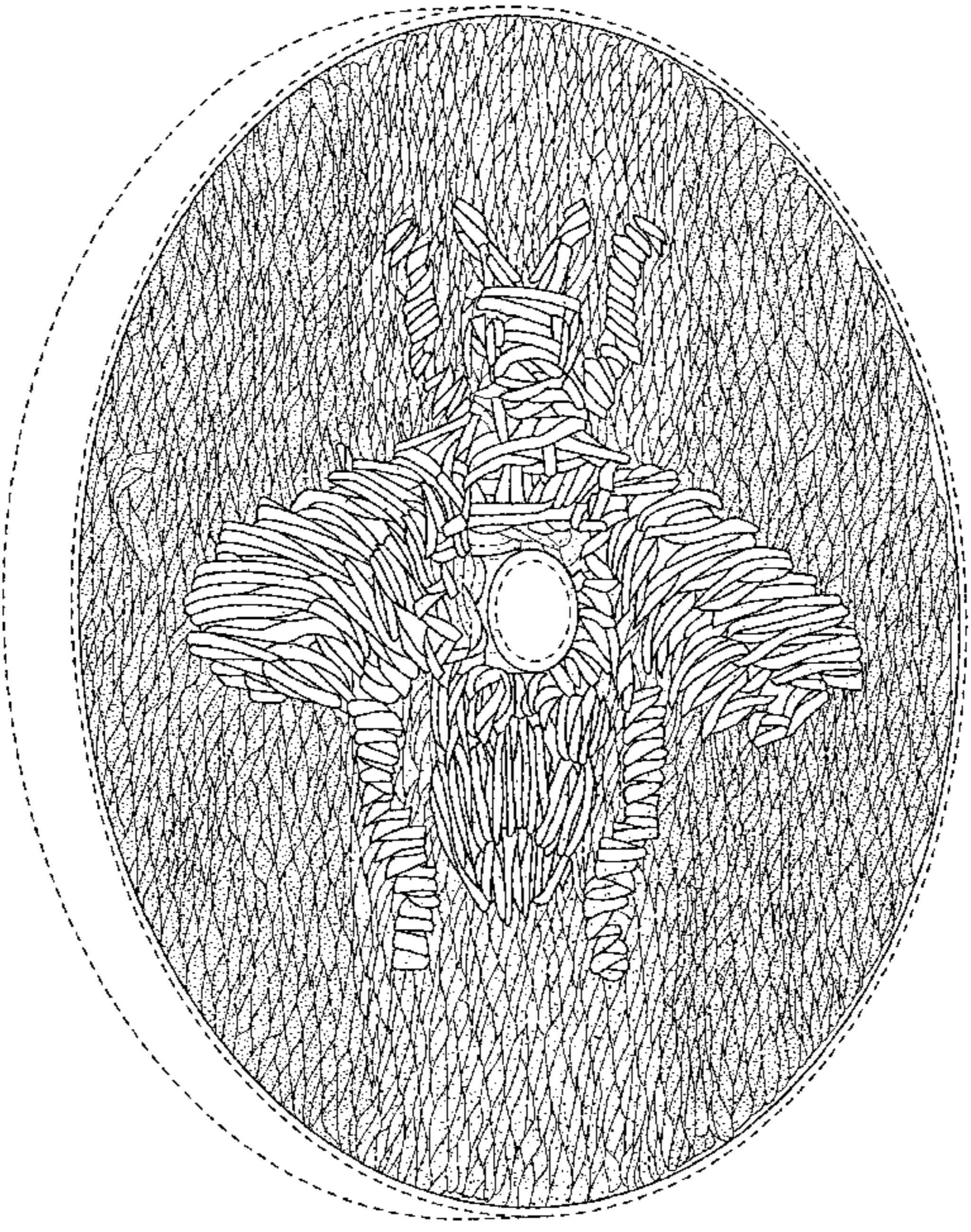

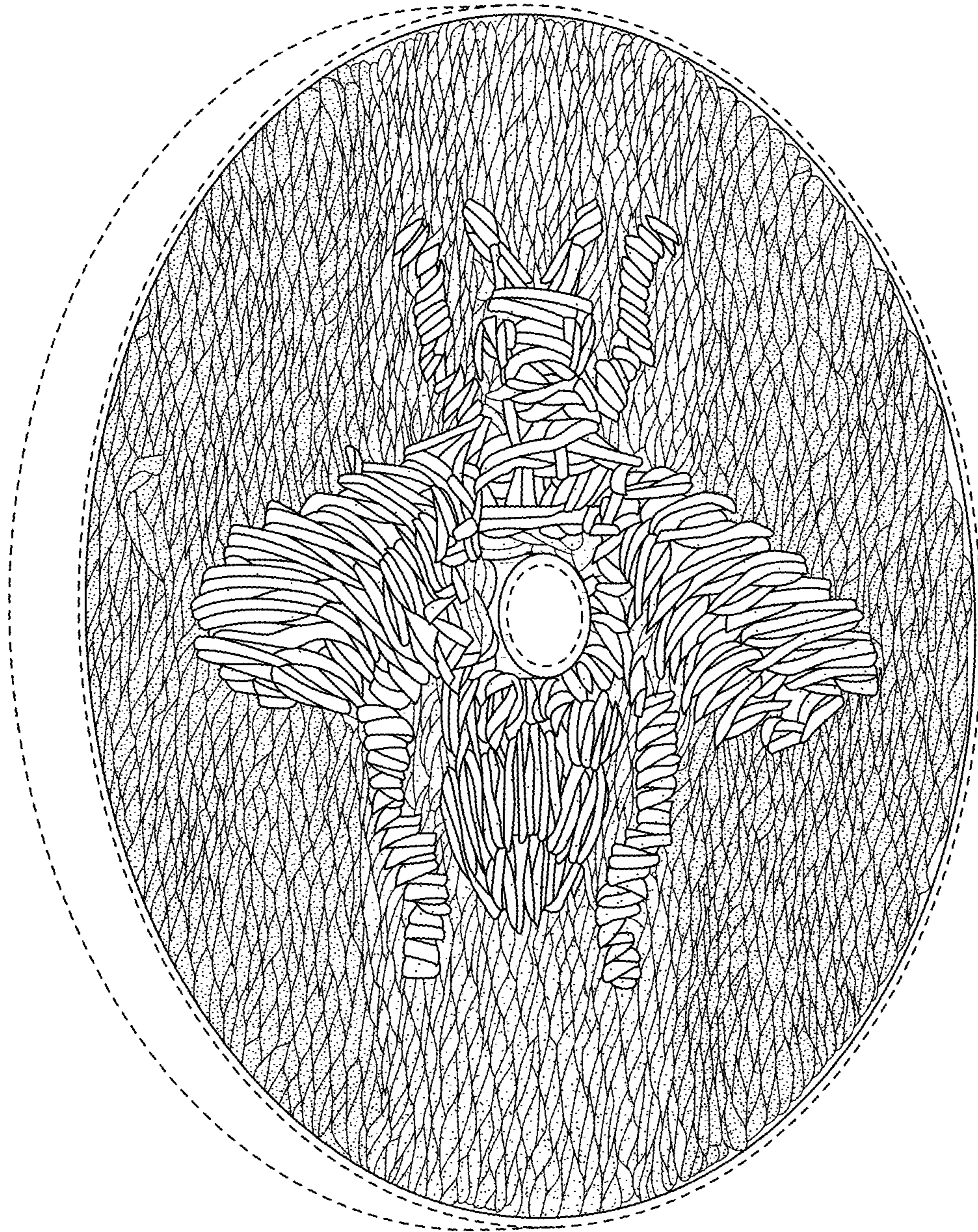

FIG. 1

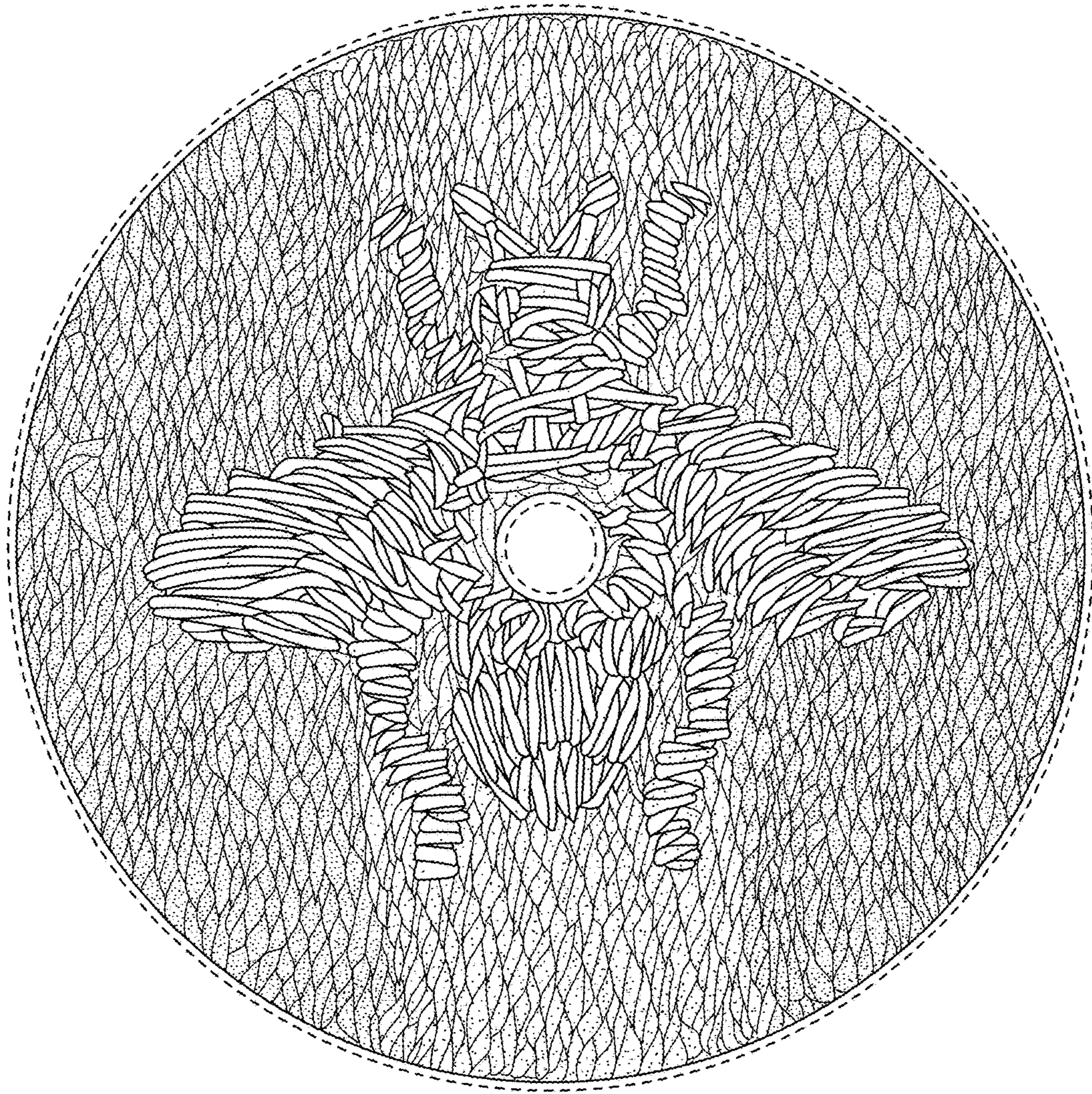

FIG. 2

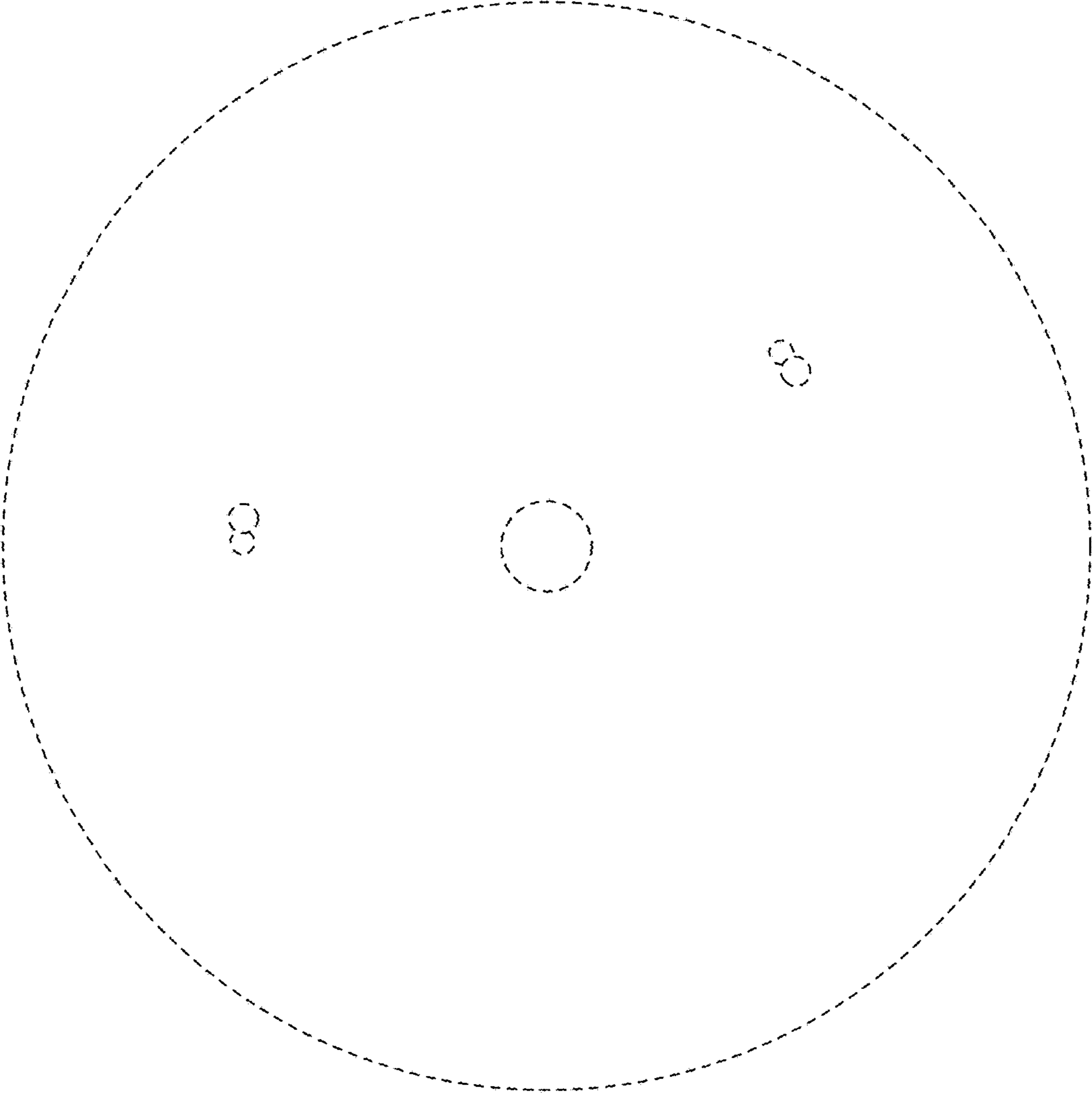

FIG. 3