



US00D807175S

(12) **United States Design Patent**
Moody et al.

(10) **Patent No.:** **US D807,175 S**
(45) **Date of Patent:** **** Jan. 9, 2018**

- (54) **CAP FOR CONTAINER**
- (71) Applicant: **Innovative Molding**, Rohnert Park, CA (US)
- (72) Inventors: **Rodger Albert Moody**, Livermore, CA (US); **David Wayne Lloyd**, Santa Rosa, CA (US)
- (73) Assignee: **Innovative Molding**, Rohnert Park, CA (US)
- (**) Term: **15 Years**
- (21) Appl. No.: **29/563,402**
- (22) Filed: **May 4, 2016**
- (51) **LOC (11) Cl.** **09-07**
- (52) **U.S. Cl.**
USPC **D9/452; D9/454**
- (58) **Field of Classification Search**
USPC D9/434, 435, 439, 440, 441, 443, 445, D9/447, 448, 449, 451, 454, 499, 649, D9/653, 452
CPC B65D 39/00; B65D 41/00; B65D 50/048; B65D 41/28
See application file for complete search history.

D445,678 S *	7/2001	Malmborg	D9/434
D544,348 S *	6/2007	Szczesniak	D9/452
D573,461 S *	7/2008	Karam	D9/447
D679,590 S *	4/2013	Stull, Sr.	D9/452
D679,595 S *	4/2013	Stull, Sr.	D9/452

OTHER PUBLICATIONS

Magenta. Plastic Injection Molding Chicago—Products. 2017 [earliest online date], [site visited Feb. 13, 2017]. Available from Internet, <URL:http://www.magentallc.com/products/>.*

* cited by examiner

Primary Examiner — Robert M Spear
Assistant Examiner — Darcey E Heflin

(74) *Attorney, Agent, or Firm* — McDonald Hopkins LLC

(57) **CLAIM**

The ornamental design for a cap for container, as shown and described.

DESCRIPTION

FIG. 1 is a perspective view of a cap for container showing our new design with the cap sidewall in broken lines; FIG. 2 is a front elevational view thereof; FIG. 3 is a rear elevational view thereof; FIG. 4 is a left side elevational view thereof; FIG. 5 is a right side elevational view thereof; FIG. 6 is a top plan view thereof; and, FIG. 7 is a bottom plan view thereof.

The broken lines in the drawings depict environmental subject matter only and form no part of the claimed design. The broken lines immediately adjacent elements shown in solid lines represent the claim boundaries.

1 Claim, 5 Drawing Sheets

(56) **References Cited**

U.S. PATENT DOCUMENTS

D23,144 S *	3/1894	Johnson	D9/452
D46,429 S *	9/1914	Clark	D9/452
D80,996 S *	4/1930	Boyd	D11/96
D123,648 S *	11/1940	Holdren	D9/453
D128,058 S *	7/1941	Shultz	D9/452
D209,788 S *	1/1968	Cheladze	D9/452
D225,308 S *	12/1972	Barefoot	D15/5
D259,403 S *	6/1981	Frazier, Jr.	220/254.3
D320,562 S *	10/1991	Brester	D9/452
D353,769 S *	12/1994	Miller	D9/438

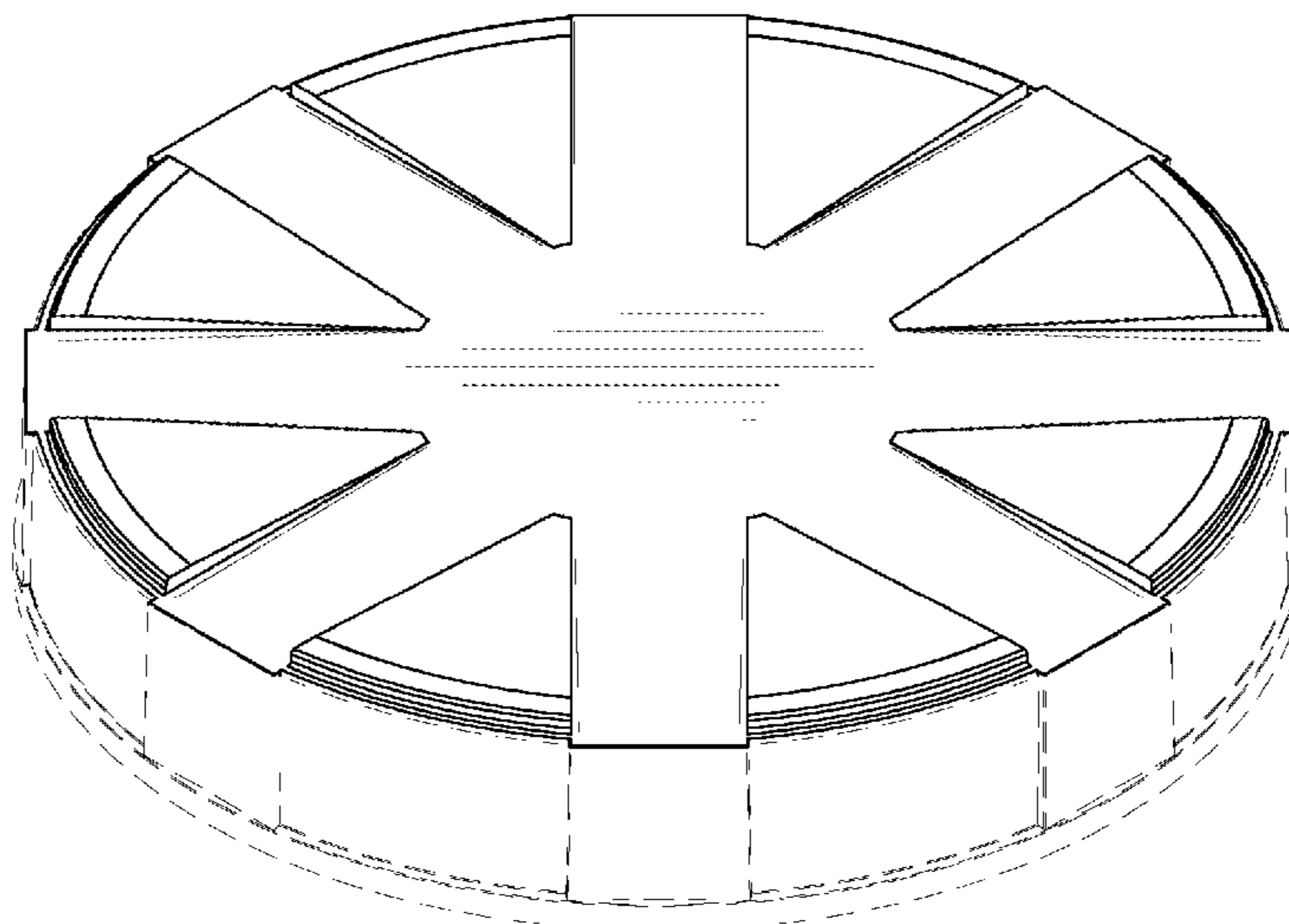

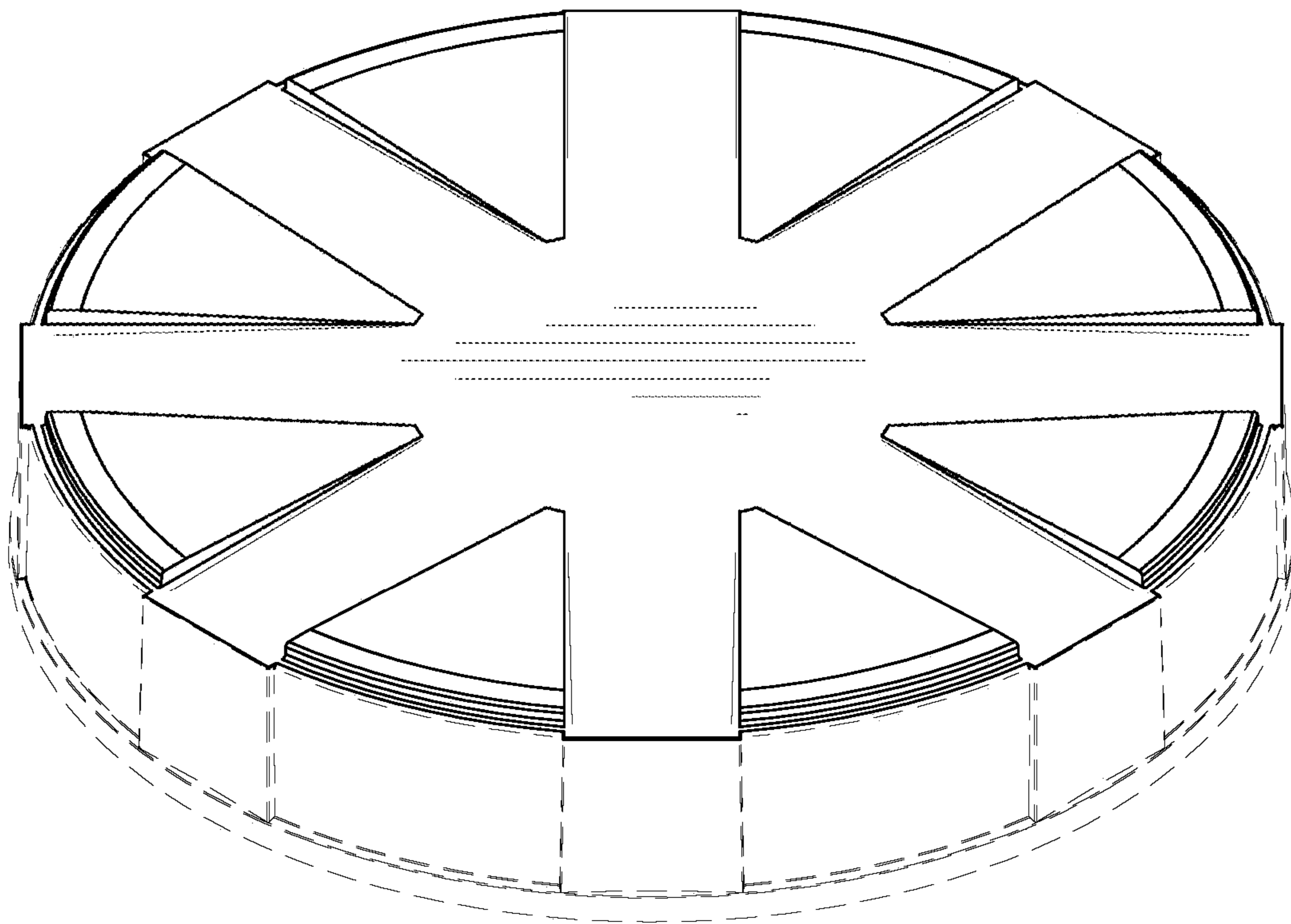

FIG. 1

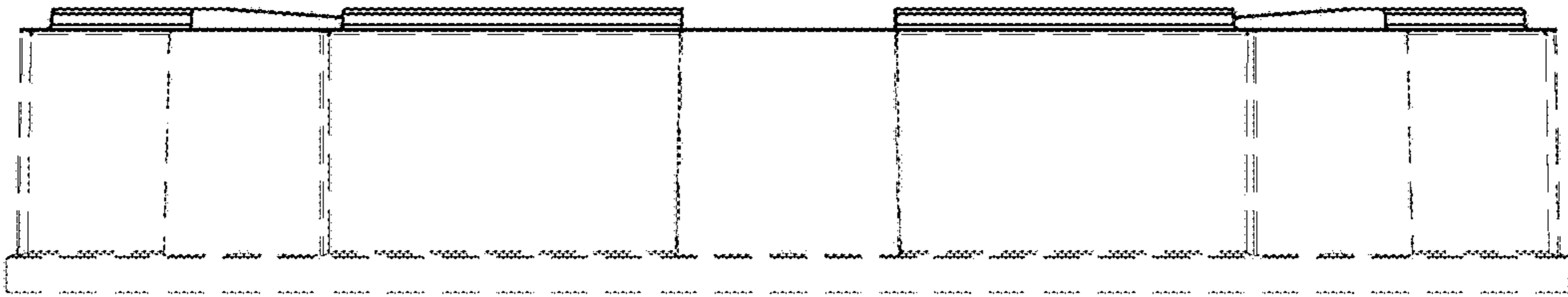

FIG. 2

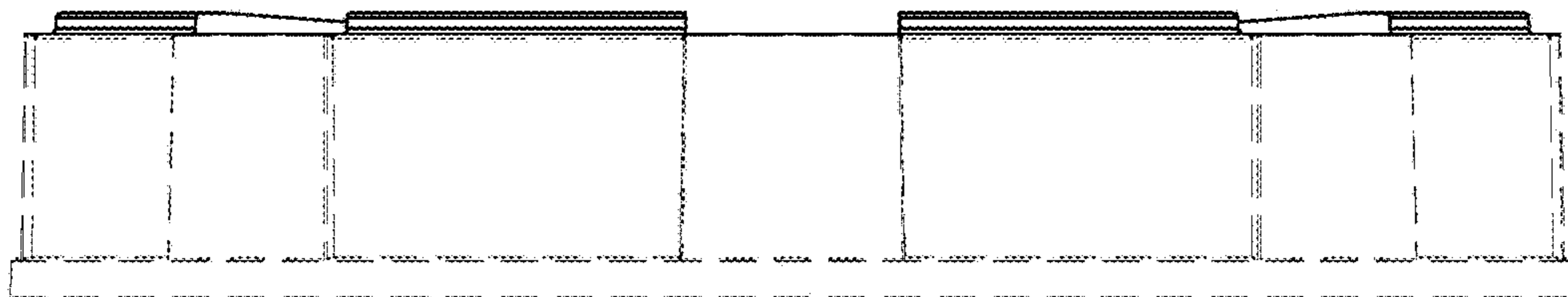

FIG. 3

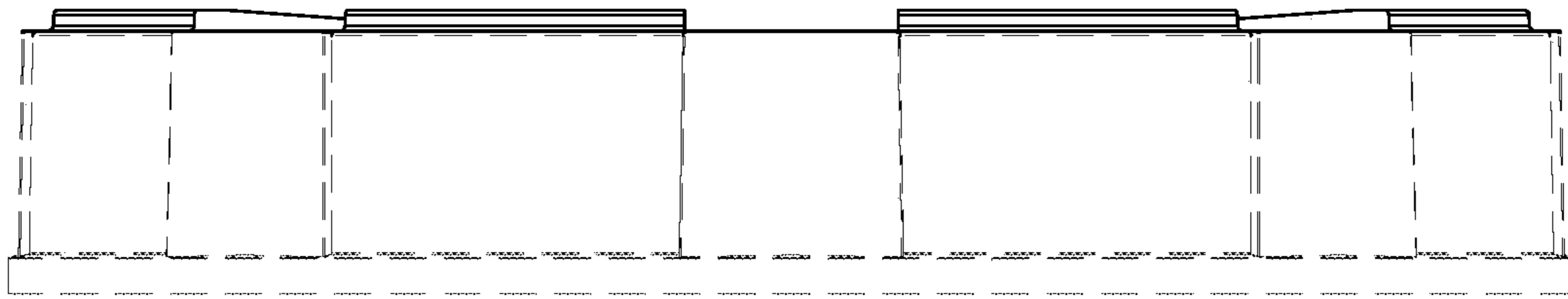

FIG. 4



FIG. 5

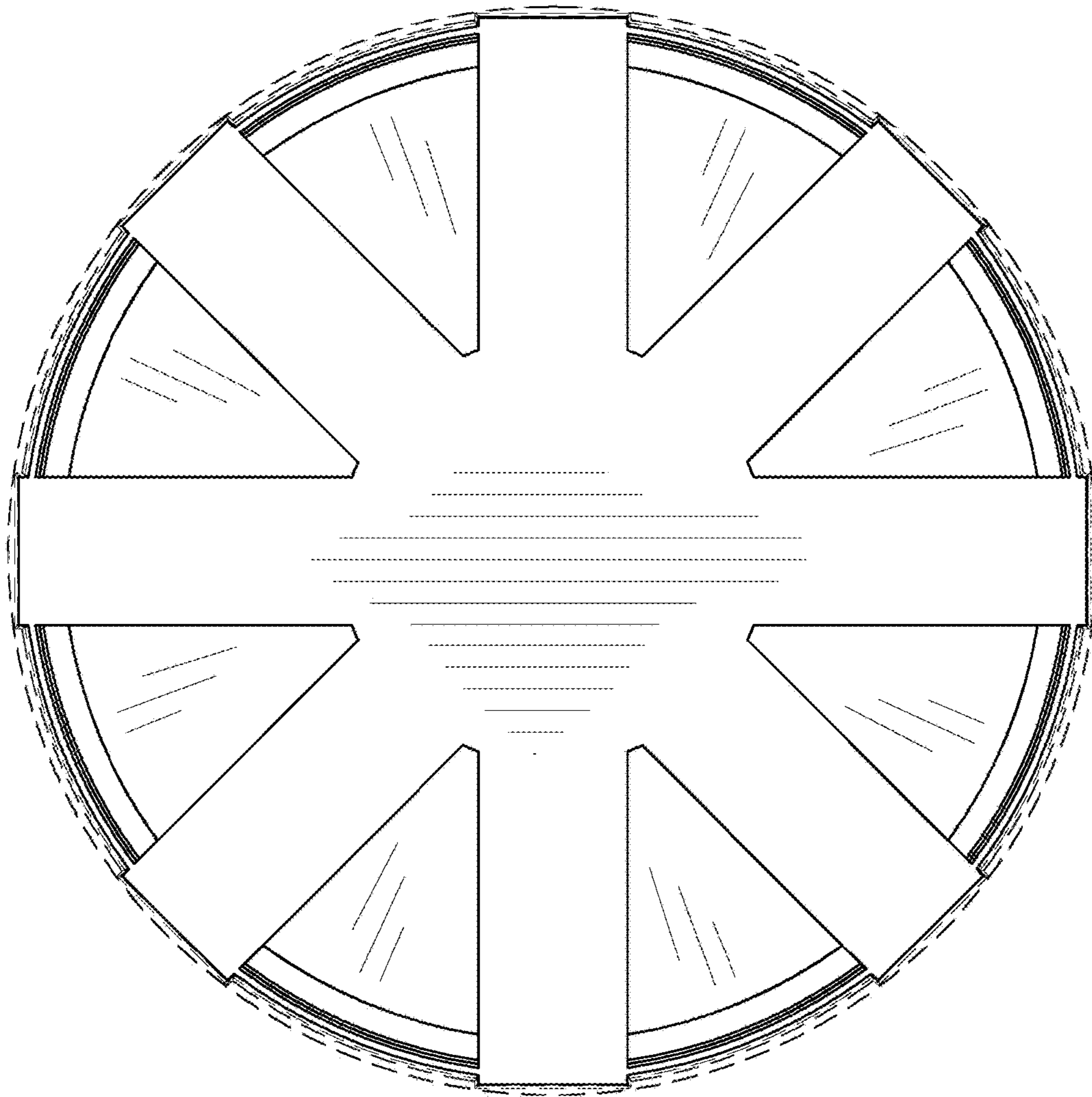

FIG. 6

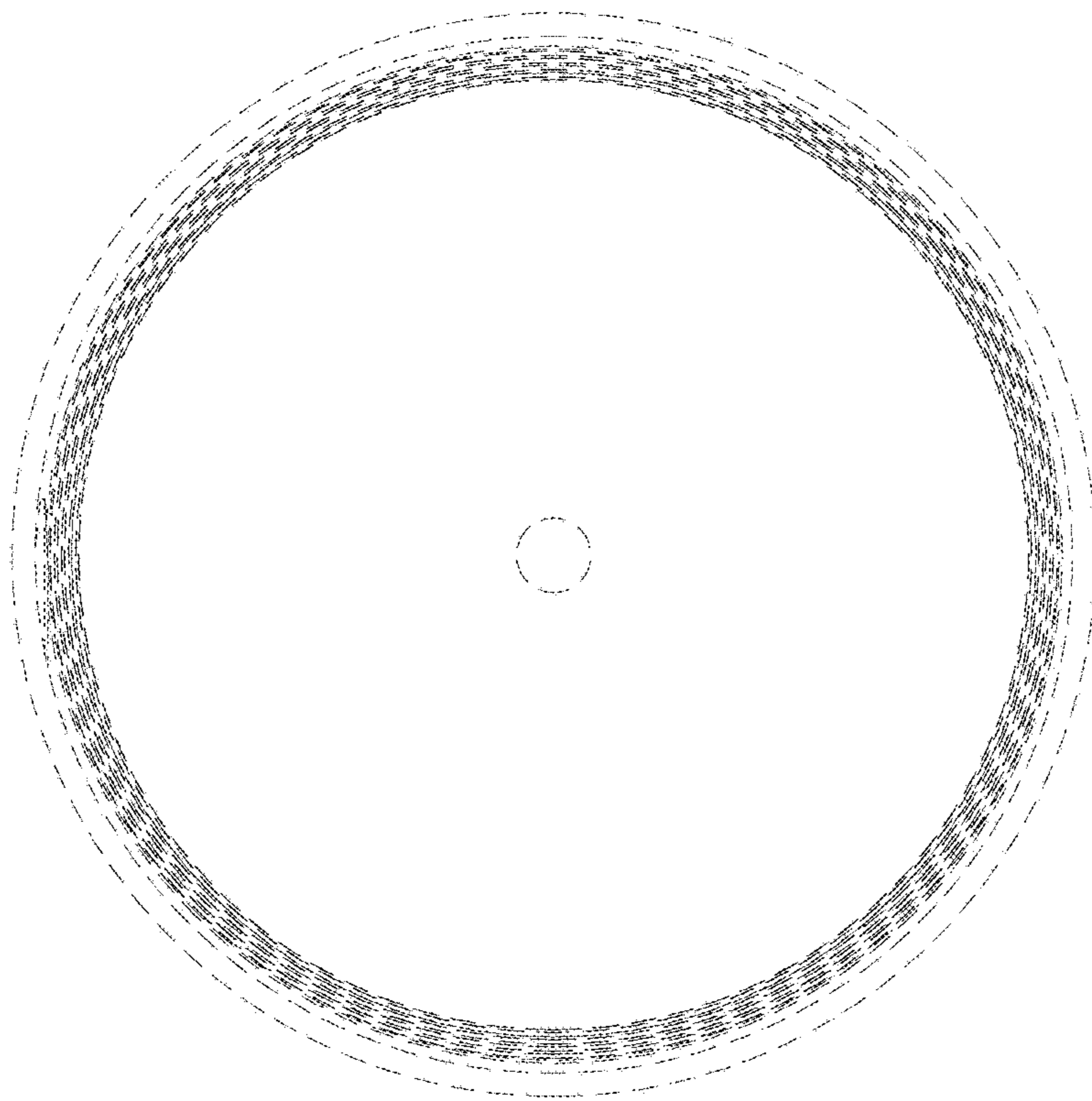

FIG. 7