



US00D807012S

(12) **United States Design Patent** (10) **Patent No.:** **US D807,012 S**
Shyllon (45) **Date of Patent:** **** Jan. 9, 2018**

(54) **SHOE UPPER**
(71) Applicant: **NIKE, Inc.**, Beaverton, OR (US)
(72) Inventor: **Tamimu A. Shyllon**, Portland, OR (US)
(73) Assignee: **NIKE, Inc.**, Beaverton, OR (US)
(**) Term: **15 Years**
(21) Appl. No.: **29/564,879**
(22) Filed: **May 16, 2016**
(51) **LOC (11) Cl.** **02-99**
(52) **U.S. Cl.**
USPC **D2/972**
(58) **Field of Classification Search**
USPC D2/902, 906-908, 923, 944, 969,
D2/971-974; D5/47, 49
CPC ... A43B 13/181; A43B 13/141; A43B 13/186;
A43B 13/188; A43B 23/00; A43B 23/02;
A43B 5/00; A43B 23/26; A43B 1/04;
A43B 11/14; A43B 7/00; A43B 3/12
See application file for complete search history.

(56) **References Cited**
U.S. PATENT DOCUMENTS
D11,670 S * 3/1880 Swits D5/47
D40,194 S * 7/1909 Bright D5/47
D62,791 S * 7/1923 Moore et al. D5/47
D67,230 S * 5/1925 Oehrle D5/47
D88,451 S * 11/1932 Zwicky D5/47
D94,129 S * 12/1934 Greenawalt D5/47
D94,817 S * 3/1935 Forstman D5/49
D95,945 S * 6/1935 Boessneck D5/47
D99,494 S * 5/1936 Aibel D5/49
D101,311 S * 9/1936 Menewisch D5/47

D101,675 S * 10/1936 Moses D5/47
D114,592 S * 5/1939 Krupka D5/49
D121,357 S * 7/1940 Lubarsky et al. D5/47
D175,222 S * 7/1955 Holt D5/47
D189,607 S * 1/1961 Kuepfer D5/49
D687,625 S * 8/2013 Aveni D2/972
D690,092 S * 9/2013 Dombrow D2/972
D703,933 S * 5/2014 Avar D2/972
D707,436 S * 6/2014 Seemarks D2/972
D713,632 S * 9/2014 da Costa Pereira
Machado D2/972
D718,032 S * 11/2014 VanHook D2/972

* cited by examiner
Primary Examiner — Dominic V Simone
(74) *Attorney, Agent, or Firm* — Shook, Hardy and Bacon L.L.P.

(57) **CLAIM**
The ornamental design for a shoe upper, as shown and described.

DESCRIPTION
FIG. 1 is a front, lateral-side perspective view of a shoe upper showing my new design;
FIG. 2 is lateral-side view thereof; and,
FIG. 3 is a rear, lateral-side perspective view thereof.
The evenly spaced broken lines showing a shoe in the drawings are directed to environment and form no part of the claimed design. The long and short broken lines are boundary lines which define the bounds of the claimed design. These boundaries do not exist in reality in the article embodying the design, but it is understood that the claimed design extends to these boundaries but does not include the boundaries.

1 Claim, 3 Drawing Sheets

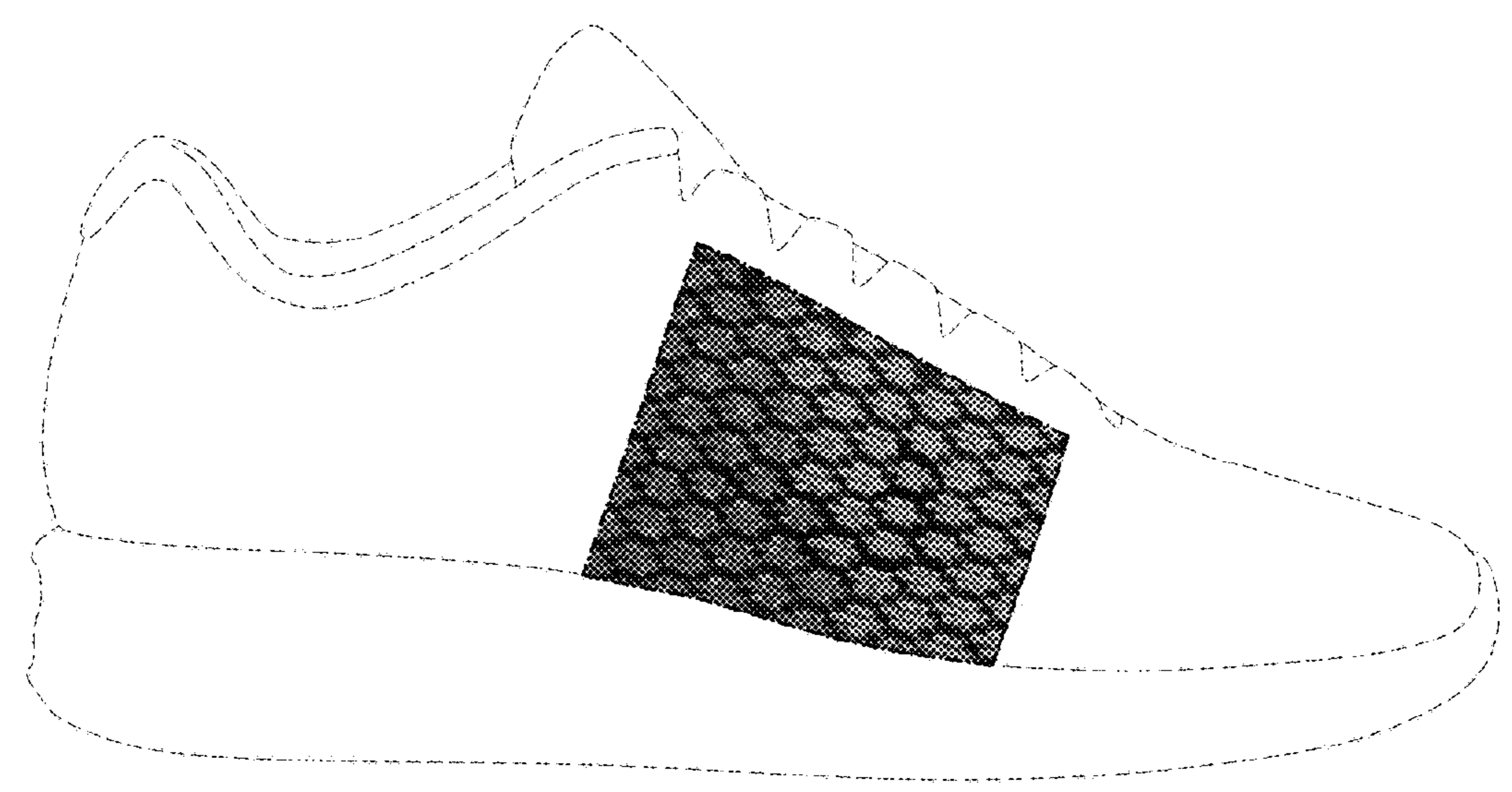

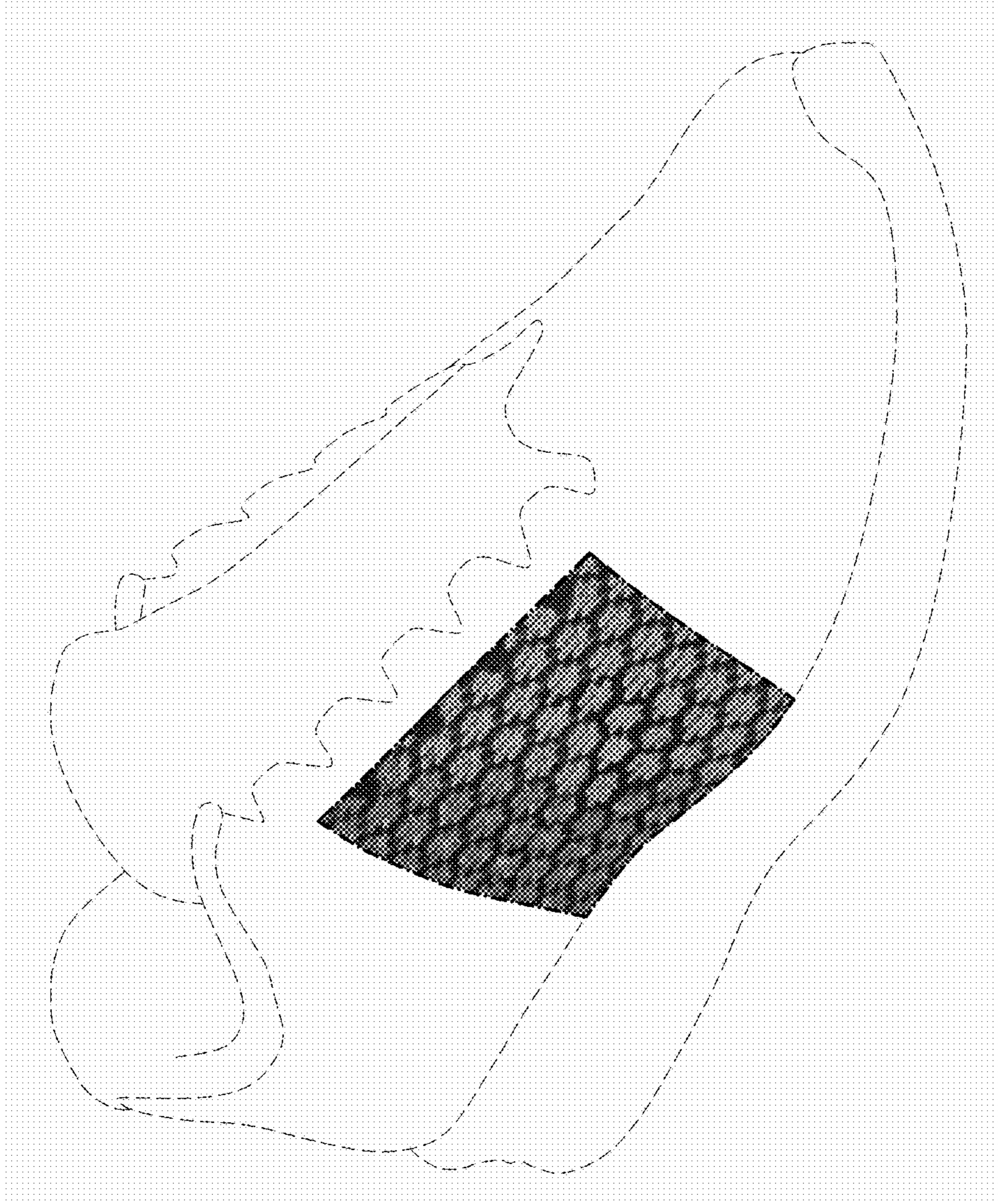

FIG. 1

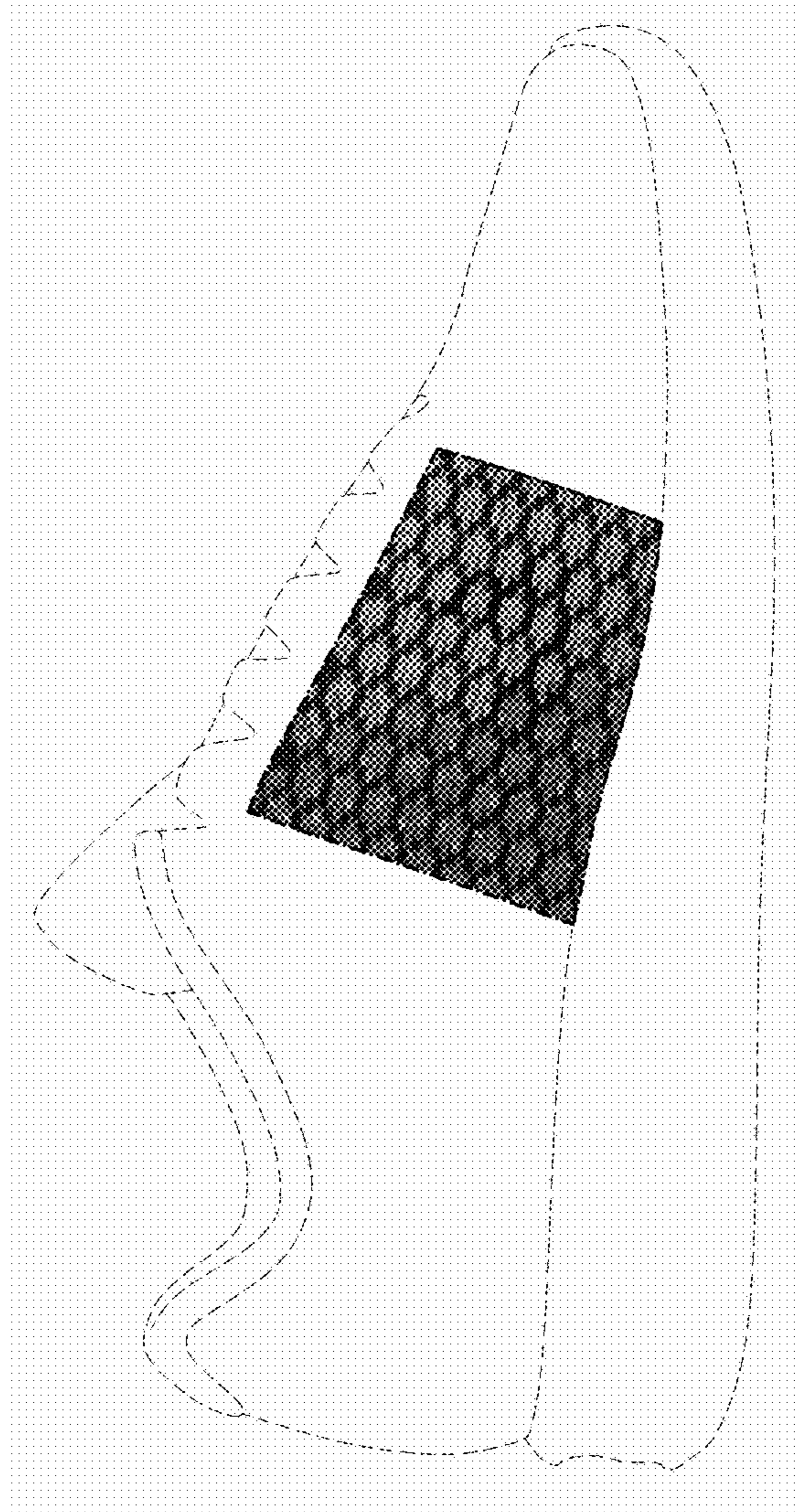

FIG. 2

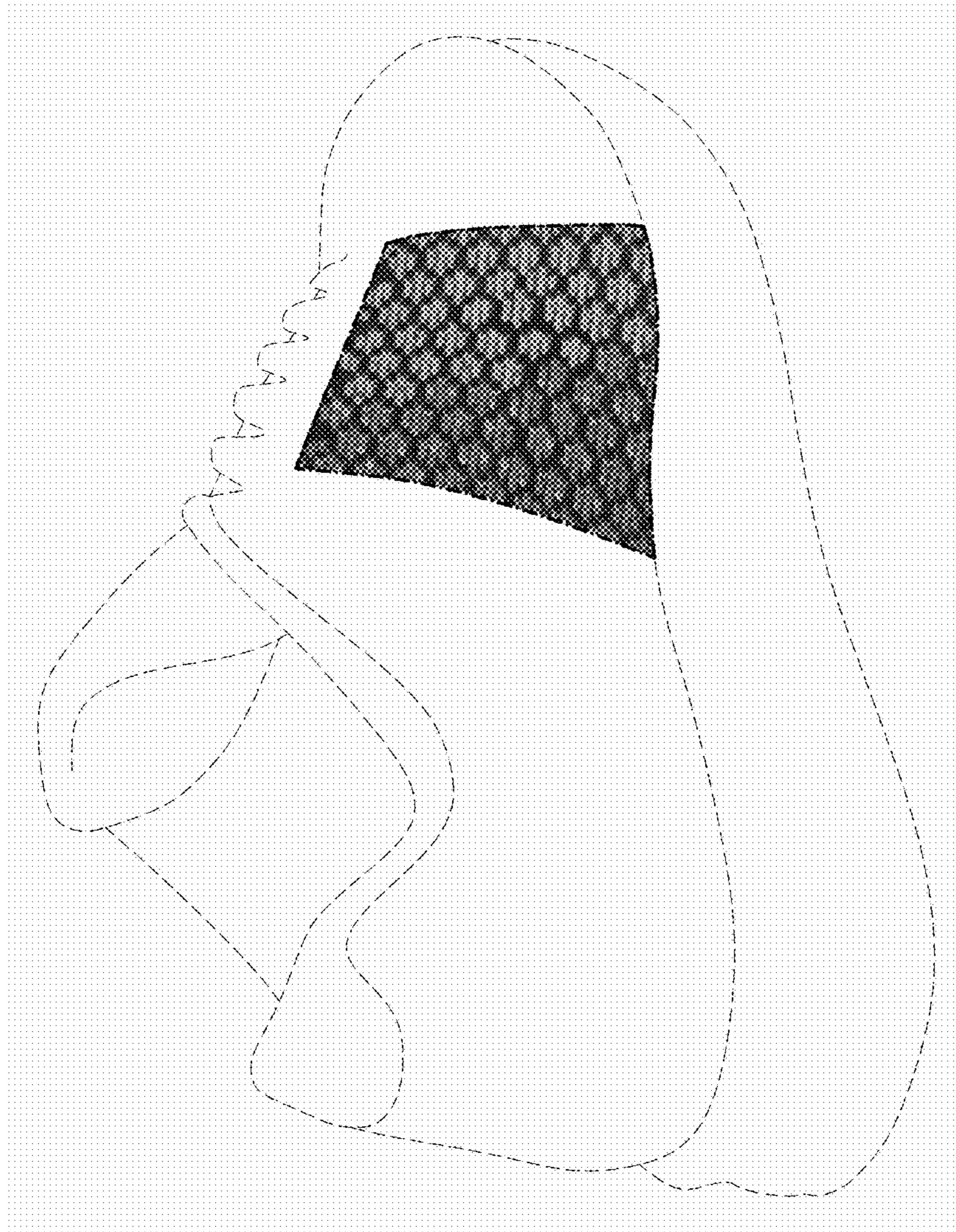

FIG. 3