



US00D807008S

(12) **United States Design Patent**  
**Weddle**

(10) **Patent No.:** **US D807,008 S**  
(45) **Date of Patent:** **\*\* Jan. 9, 2018**

- (54) **GOLF SHOE UPPER**
- (71) Applicant: **Acushnet Company**, Fairhaven, MA (US)
- (72) Inventor: **Daren S. Weddle**, Norwell, MA (US)
- (73) Assignee: **Acushnet Company**, Fairhaven, MA (US)
- (\*\*) Term: **15 Years**
- (21) Appl. No.: **29/588,114**
- (22) Filed: **Dec. 19, 2016**
- (51) **LOC (11) Cl.** ..... **02-99**
- (52) **U.S. Cl.**  
USPC ..... **D2/969**; D2/906; D2/907; D2/944
- (58) **Field of Classification Search**  
USPC ..... D2/896, 902, 905, 906, 907, 908, 909, D2/910, 911, 912, 943, 944, 945, 969, D2/972, 973, 977, 978; 36/83, 113, 114, 36/115, 116, 126-131, 134, 3 R, 3 A, 45, 36/46.5, 47, 48, 49, 50.1, 50.5, 51, 52, 36/53, 54, 55, 56, 57, 58  
CPC ..... A43B 5/00; A43B 5/001; A43B 5/003; A43B 5/007; A43B 5/008; A43B 5/02; A43B 5/025; A43B 5/06; A43B 5/08; A43B 5/10; A43B 5/12; A43B 5/14; A43B 5/145; A43B 5/18; A43B 5/185; A43B 23/00; A43B 23/021; A43B 23/0215; A43B 23/04; A43B 23/042; A43B 23/045; A43B 23/047; A43B 23/26; A43B 1/08; A43B 1/14; A43B 1/00  
See application file for complete search history.

- 4,819,940 A \* 4/1989 Davis ..... A63B 69/3608 36/127
  - 5,887,363 A \* 3/1999 Rhodes ..... A43B 5/001 36/127
  - 6,662,667 B2 \* 12/2003 Kobayashi ..... A43B 5/001 36/127
  - D511,882 S \* 11/2005 Robinson, Jr. .... D2/906
  - D512,822 S \* 12/2005 Robinson, Jr. .... D2/906
  - D512,823 S \* 12/2005 Robinson, Jr. .... D2/906
  - D512,824 S \* 12/2005 Lane, III ..... D2/906
  - D514,296 S \* 2/2006 Erickson ..... D2/906
  - D541,025 S \* 4/2007 Mochen ..... D2/969
- (Continued)

*Primary Examiner* — Elizabeth J Oswecki  
(74) *Attorney, Agent, or Firm* — Daniel W. Sullivan

(57) **CLAIM**

The ornamental design for a golf shoe upper, as shown and described.

**DESCRIPTION**

FIG. 1 is a top perspective view of a golf shoe upper showing my new design;  
 FIG. 2 is a lateral side elevation view thereof;  
 FIG. 3 is an enlarged portion view of an encircled portion labeled FIG. 3 shown in FIG. 2;  
 FIG. 4 is a medial side elevation view thereof;  
 FIG. 5 is a top plan view thereof;  
 FIG. 6 is a bottom plan view thereof;  
 FIG. 7 is a front elevation view thereof; and,  
 FIG. 8 is a rear elevation view thereof.

In FIGS. 1-7, the broken lines showing a logo on the top surface of the shoe form no part of the claimed design. The different stippling shown on the top surface of the shoe indicates a contrast in texture between the respective areas of the top surface and is not surface shading. Also, the broken lines showing a shoe outsole including cleats on the bottom surface of the shoe form no part of the claimed design.

**1 Claim, 5 Drawing Sheets**

(56) **References Cited**

**U.S. PATENT DOCUMENTS**

- 4,130,950 A \* 12/1978 Bazzle ..... A63B 57/207 273/456
- 4,704,809 A \* 11/1987 Ballard ..... A43B 5/001 36/127

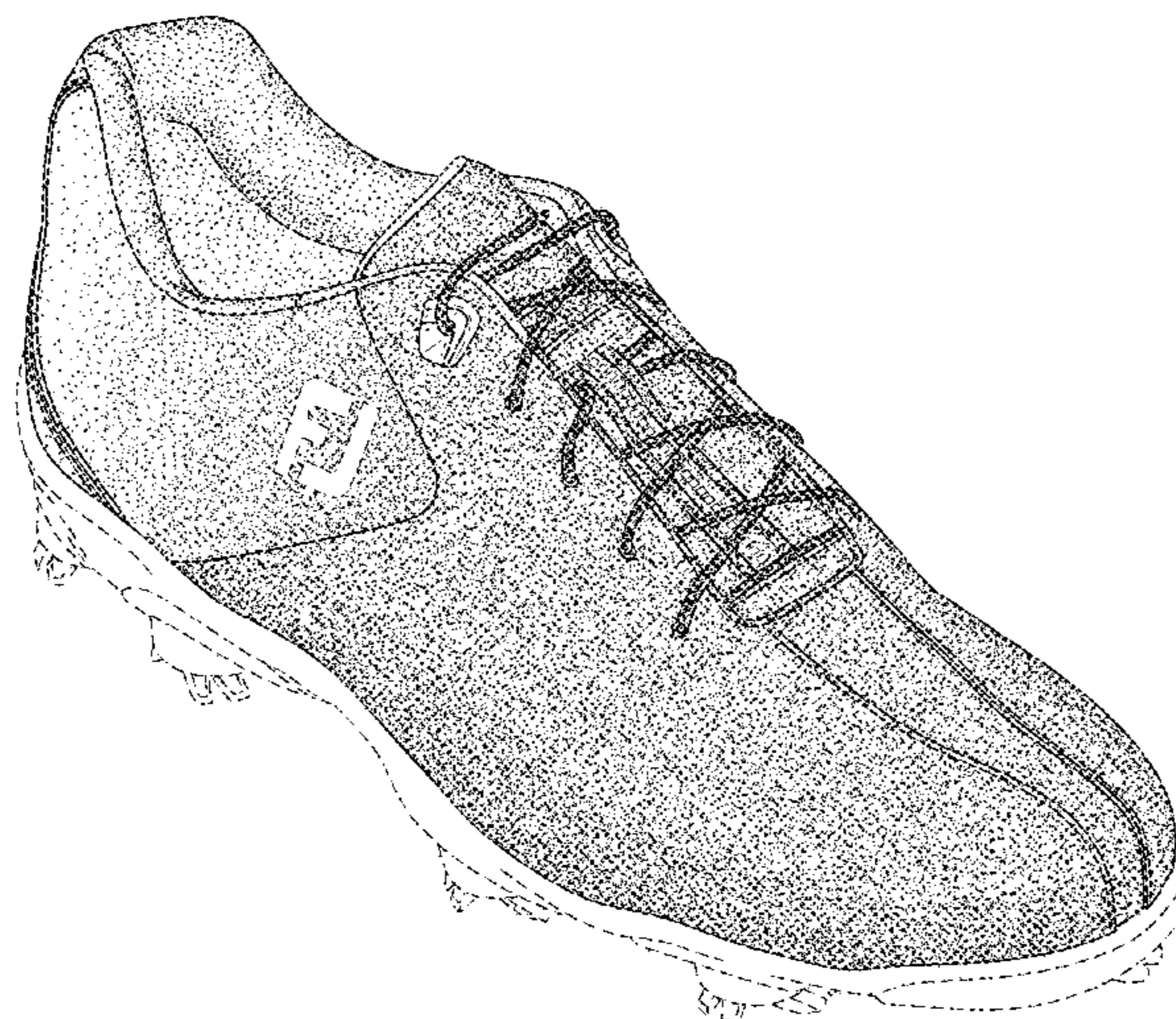

(56)

References Cited

U.S. PATENT DOCUMENTS

D560,339 S \* 1/2008 Lane, III ..... D2/969  
 D560,341 S \* 1/2008 Mochen ..... D2/969  
 D571,546 S \* 6/2008 Lane, III ..... D2/969  
 D571,994 S \* 7/2008 Lane, III ..... D2/969  
 D571,997 S 7/2008 Teeter et al.  
 D603,596 S \* 11/2009 Feeney ..... D2/969  
 D603,597 S \* 11/2009 Bacon ..... D2/969  
 D628,373 S \* 12/2010 Lane, III ..... D2/969  
 D628,783 S \* 12/2010 Mochen ..... D2/969  
 D628,785 S \* 12/2010 Feeney ..... D2/969  
 D628,786 S 12/2010 Lane, III  
 D630,831 S \* 1/2011 Lane, III ..... D2/969  
 D654,680 S \* 2/2012 Mochen ..... D2/906  
 D654,681 S \* 2/2012 Bacon ..... D2/906  
 D656,306 S \* 3/2012 Bacon ..... D2/969  
 D656,307 S \* 3/2012 Feeney ..... D2/969  
 D661,478 S \* 6/2012 Lane ..... D2/906

D663,932 S \* 7/2012 Bacon ..... D2/906  
 D663,933 S \* 7/2012 Lane ..... D2/906  
 D663,934 S \* 7/2012 Bacon ..... D2/906  
 D666,404 S 9/2012 Shaffer  
 8,621,768 B2 \* 1/2014 Robinson, Jr. .... A43B 3/0078  
 36/127  
 D707,027 S 6/2014 Shaffer  
 D707,028 S 6/2014 Parker et al.  
 D722,758 S \* 2/2015 Lane ..... D2/907  
 D722,759 S \* 2/2015 Weddle ..... D2/907  
 D722,760 S \* 2/2015 Lane ..... D2/907  
 D726,401 S \* 4/2015 Teeter ..... D2/907  
 D732,812 S \* 6/2015 Weddle ..... D2/906  
 9,179,738 B2 \* 11/2015 Rustam ..... A43B 7/1425  
 D757,414 S \* 5/2016 Lane ..... D2/969  
 D758,059 S \* 6/2016 Lane, III ..... D2/969  
 D758,710 S \* 6/2016 Bacon ..... D2/969  
 D759,363 S \* 6/2016 Lane, III ..... D2/969  
 D762,960 S \* 8/2016 Lane, III ..... D2/969  
 D795,553 S \* 8/2017 Weddle ..... D2/902

\* cited by examiner

FIG. 1

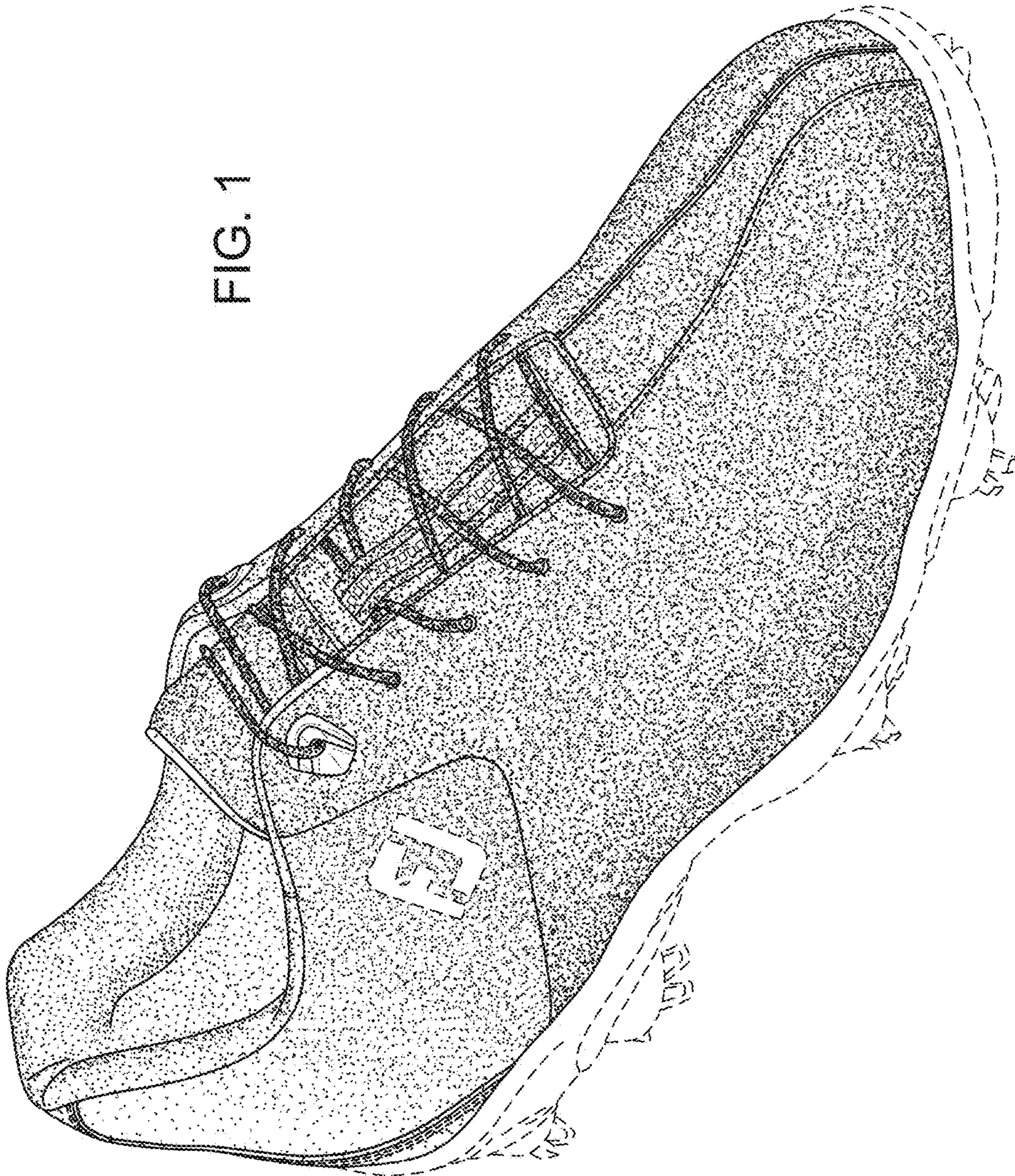

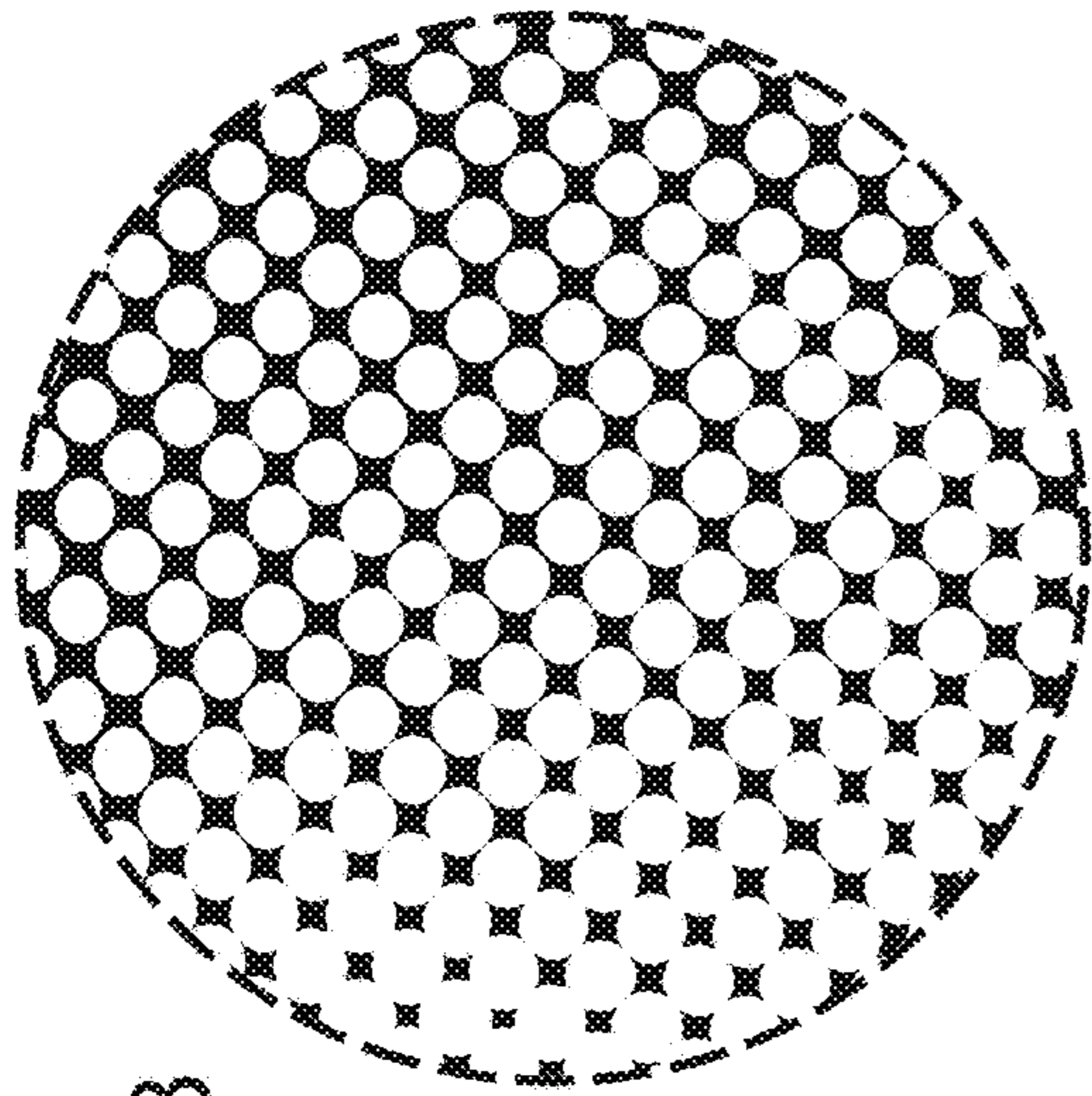

FIG. 3

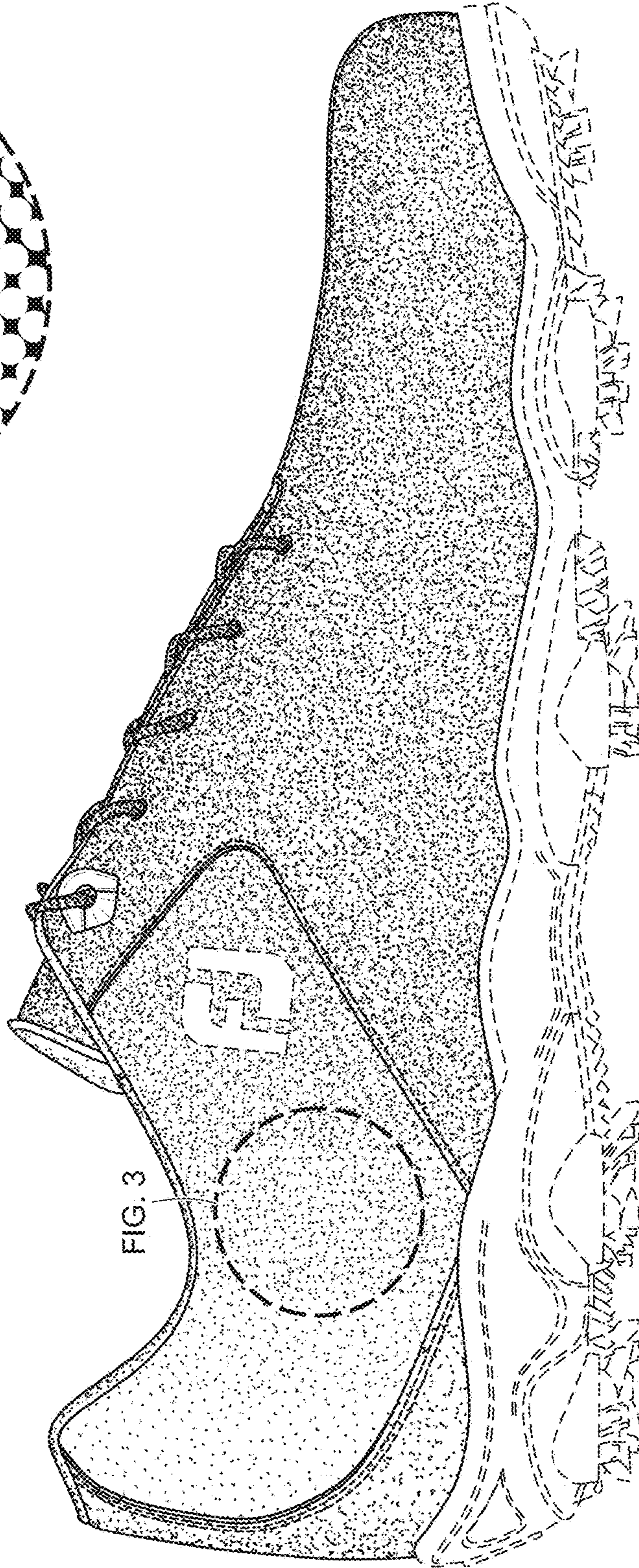

FIG. 2

FIG. 3

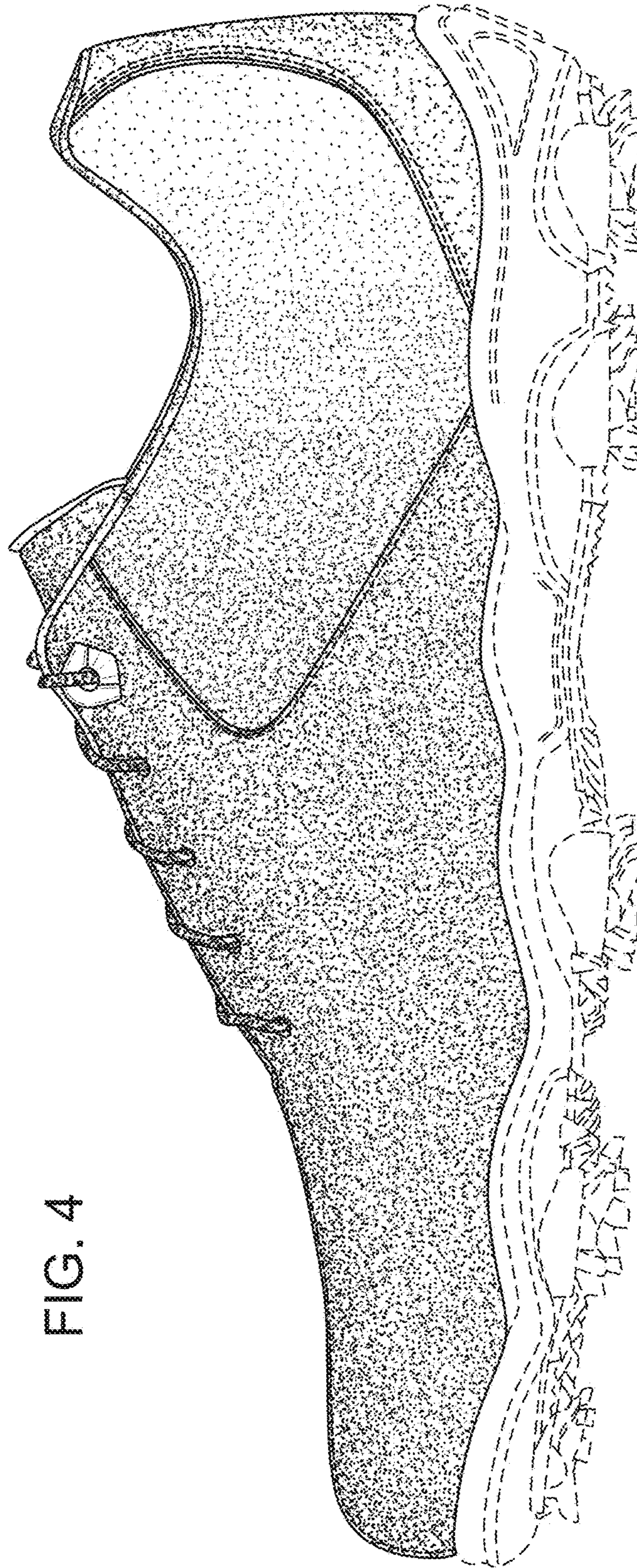

FIG. 4

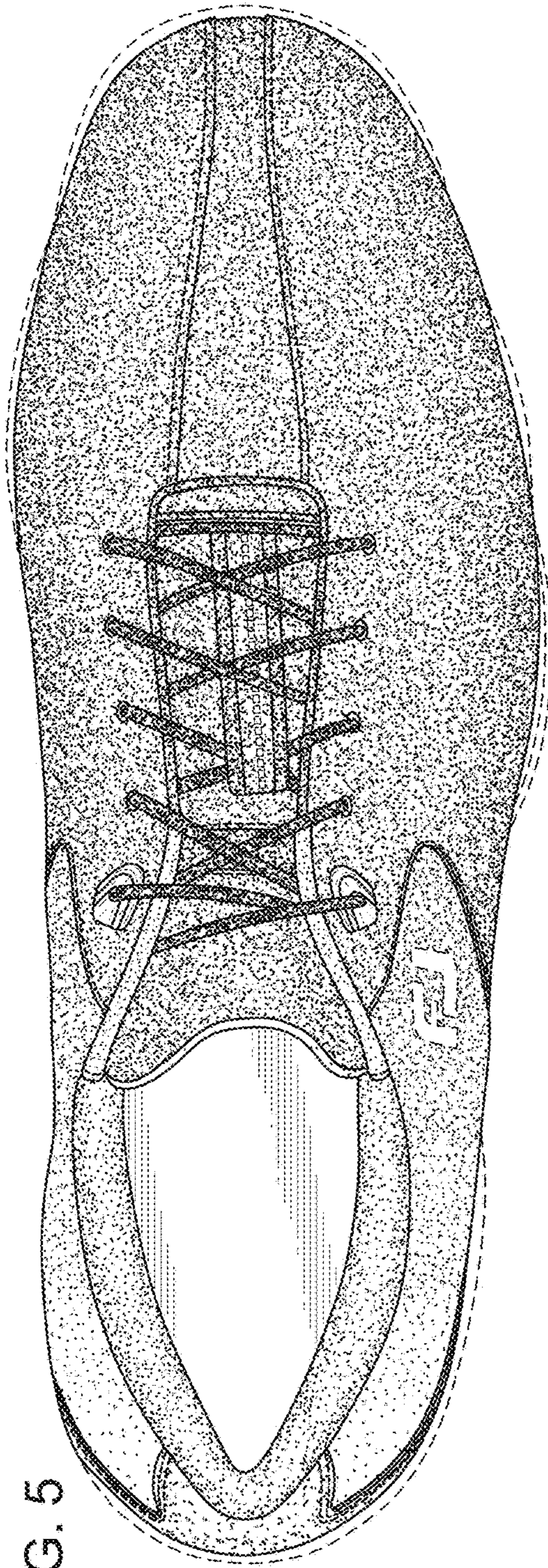

FIG. 5

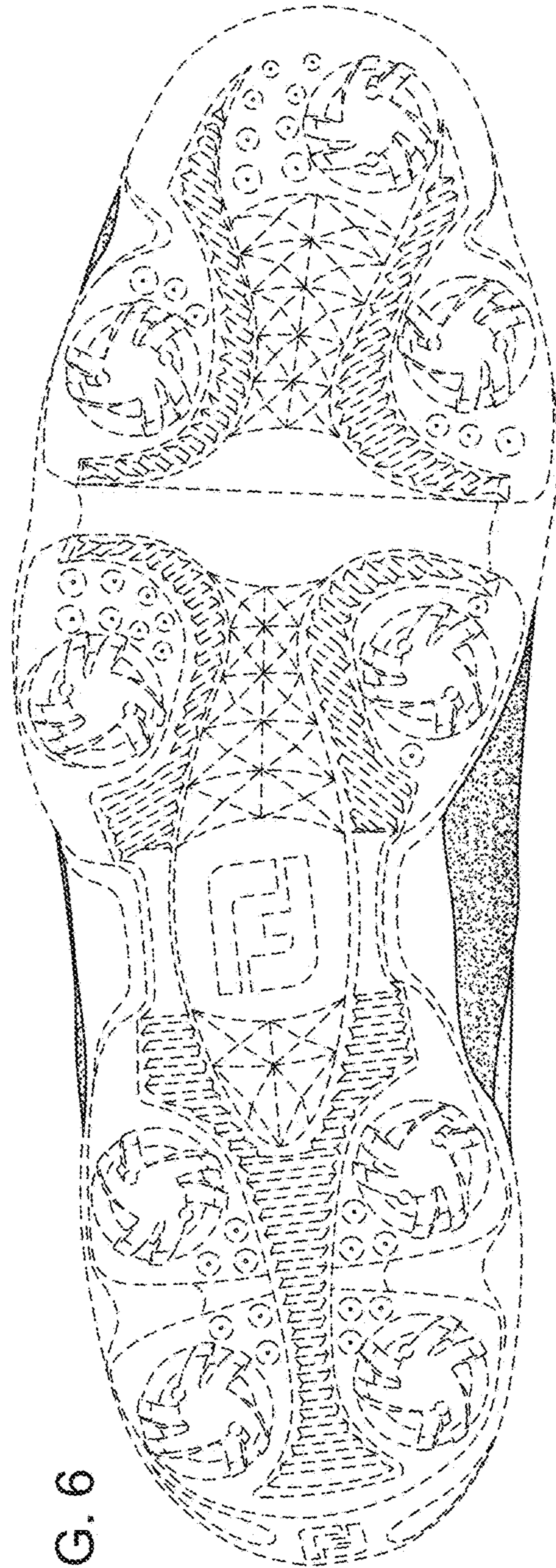

FIG. 6

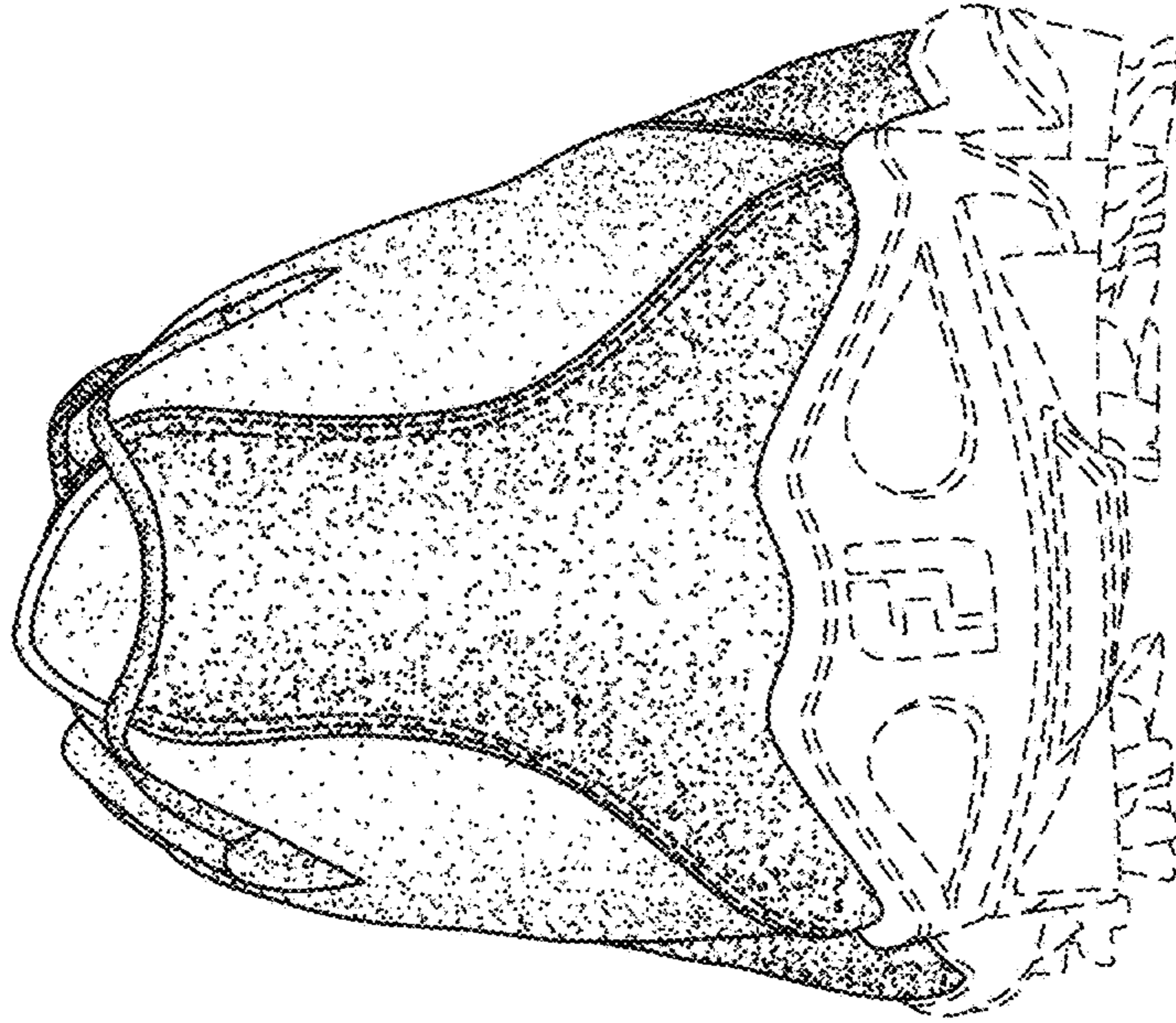

FIG. 7

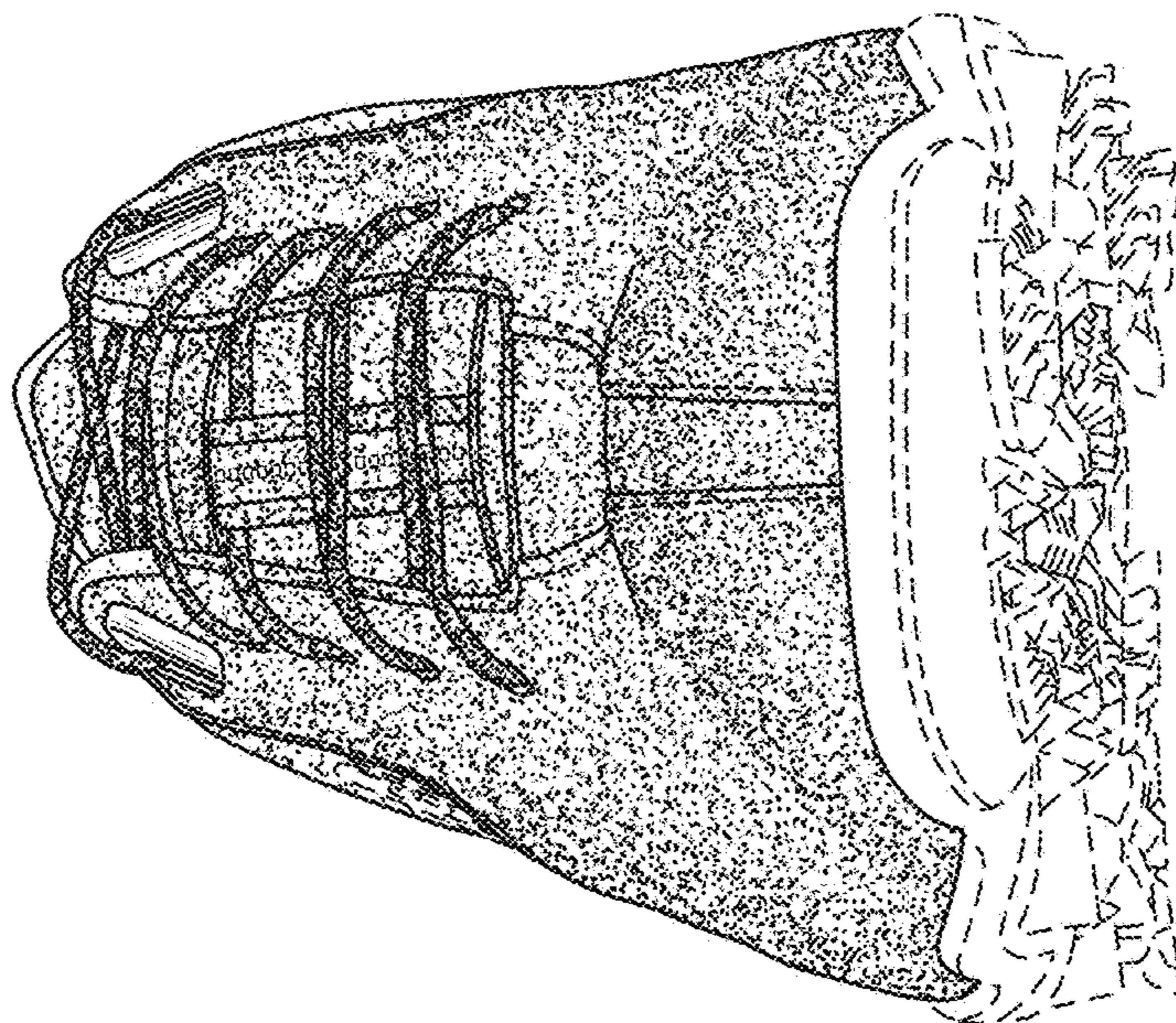

FIG. 8