



US00D807004S

(12) **United States Design Patent**
Martinez

(10) **Patent No.:** **US D807,004 S**

(45) **Date of Patent:** **** Jan. 9, 2018**

(54) **SHOE**

(71) Applicant: **Trinidad Martinez**, Houston, TX (US)

(72) Inventor: **Trinidad Martinez**, Houston, TX (US)

(**) Term: **15 Years**

(21) Appl. No.: **29/585,206**

(22) Filed: **Nov. 22, 2016**

(51) **LOC (11) Cl.** **02-04**

(52) **U.S. Cl.**
USPC **D2/961**

(58) **Field of Classification Search**

USPC D2/896, 946, 961, 968, 947
CPC A43B 1/00; A43B 3/00; A43B 7/00; A43B
7/14; A43B 7/1405; A43B 7/141; A43B
7/1415; A43B 7/142; A43B 7/143; A43B
7/1435; A43B 7/144; A43B 7/1445; A43B
7/145; A43B 7/1465; A43B 7/1475; A43B
7/32; A43B 13/00; A43B 13/02; A43B
13/04; A43B 17/00; A43B 17/003; A43B
17/14; A43B 19/00

See application file for complete search history.

(56) **References Cited**

U.S. PATENT DOCUMENTS

1,730,466 A * 10/1929 Mallott A43B 7/142
36/140
3,861,398 A * 1/1975 Leydecker A61F 5/14
36/174
D263,644 S * 4/1982 Vinneour D2/961
D284,901 S * 8/1986 Tilles D2/961
D316,929 S * 5/1991 Ullman D2/961
D322,508 S * 12/1991 Riecken D2/961
D324,761 S * 3/1992 Soo-Kwan D2/961
D393,726 S * 4/1998 Sweeney D2/961
D396,138 S * 7/1998 Roy D2/961

D411,759 S * 7/1999 Byrd D2/961
D424,791 S * 5/2000 Coleman D2/919
D432,769 S * 10/2000 Yung D2/961
D497,470 S * 10/2004 Crewdson D2/961
D512,554 S * 12/2005 Vito D2/961
D517,291 S * 3/2006 Vasyli D2/961
D532,586 S * 11/2006 Birkenstock D2/961
D536,518 S * 2/2007 Gallegos D2/961
D552,838 S * 10/2007 Quinn D2/961
D578,284 S * 10/2008 Elliott D2/961
D618,896 S * 7/2010 Elliott D2/961
D619,347 S * 7/2010 Raimondo D2/961
D679,079 S * 4/2013 Matteo D2/961
D695,506 S * 12/2013 Faux D2/961
D738,083 S * 9/2015 Kojak D2/961
D762,959 S * 8/2016 Kojak D2/961

* cited by examiner

Primary Examiner — Elizabeth J Oswecki

(74) *Attorney, Agent, or Firm* — Karen B. Tripp

(57) **CLAIM**

The ornamental design for a shoe, as shown and described.

DESCRIPTION

FIG. 1 is a top perspective view of a shoe showing my new design.

FIG. 2 is a front view of the shoe of FIG. 1.

FIG. 3 is a back view of the shoe of FIG. 1.

FIG. 4 is a right side view of the shoe of FIG. 1.

FIG. 5 is a left side view of the shoe of FIG. 1.

FIG. 6 is a top view of the shoe of FIG. 1; and,

FIG. 7 is a bottom view of the shoe of FIG. 1.

FIGS. 1-7 are directed to the view of a shoe for a person's left foot. A shoe for a person's right foot would be the mirror image of FIGS. 1-7.

The broken lines shown in the drawings represent portions of the shoe that form no part of the claimed design.

1 Claim, 5 Drawing Sheets

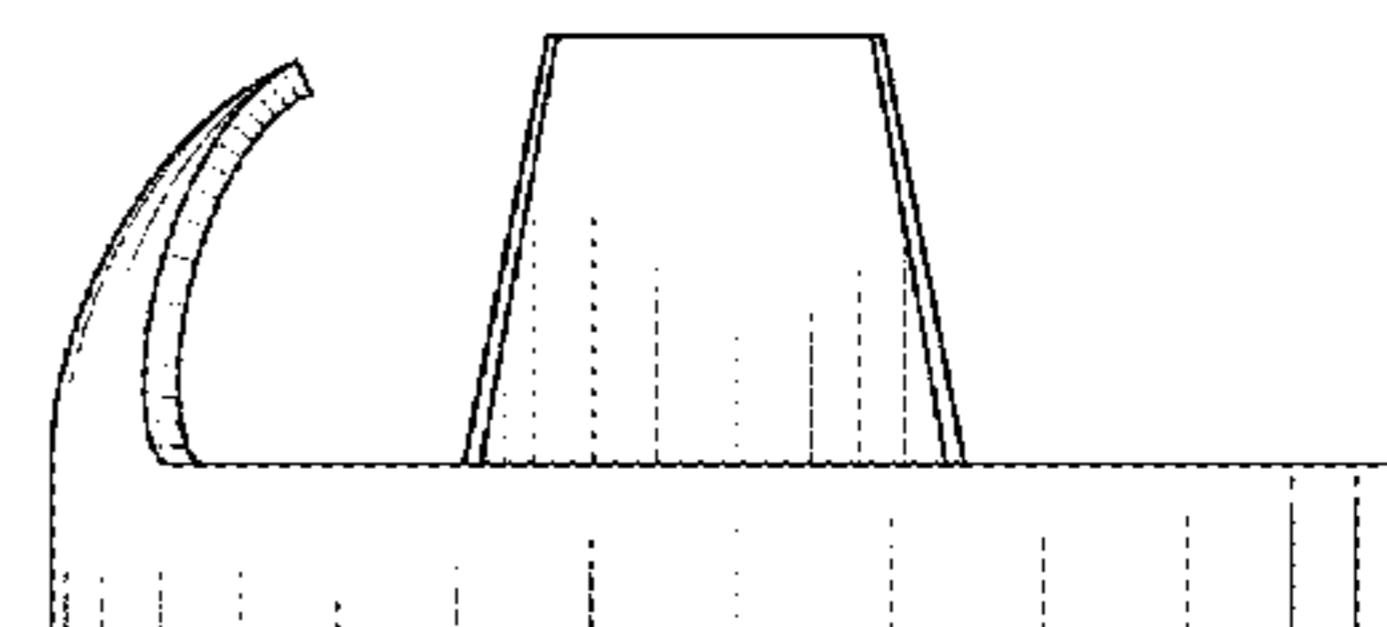
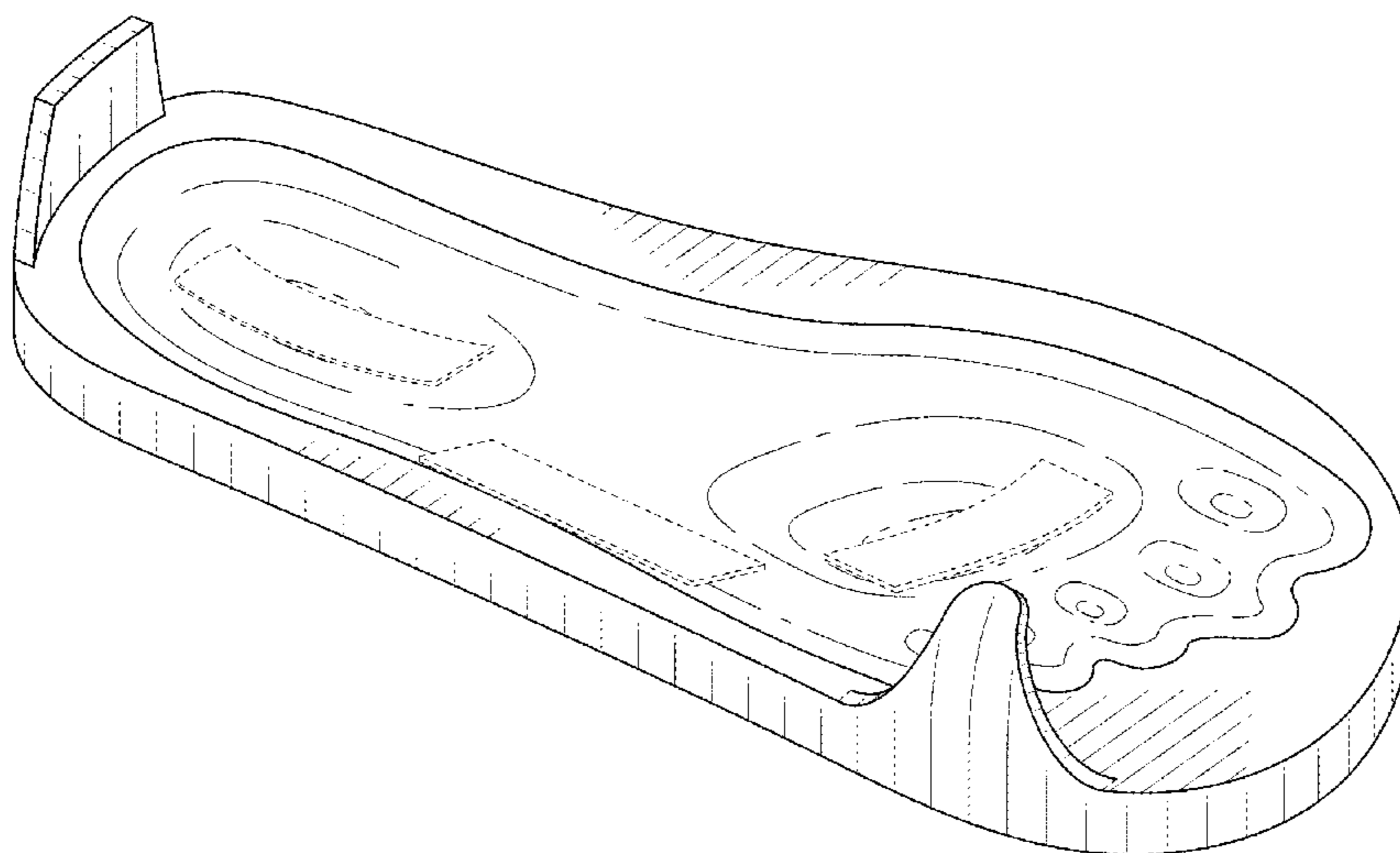

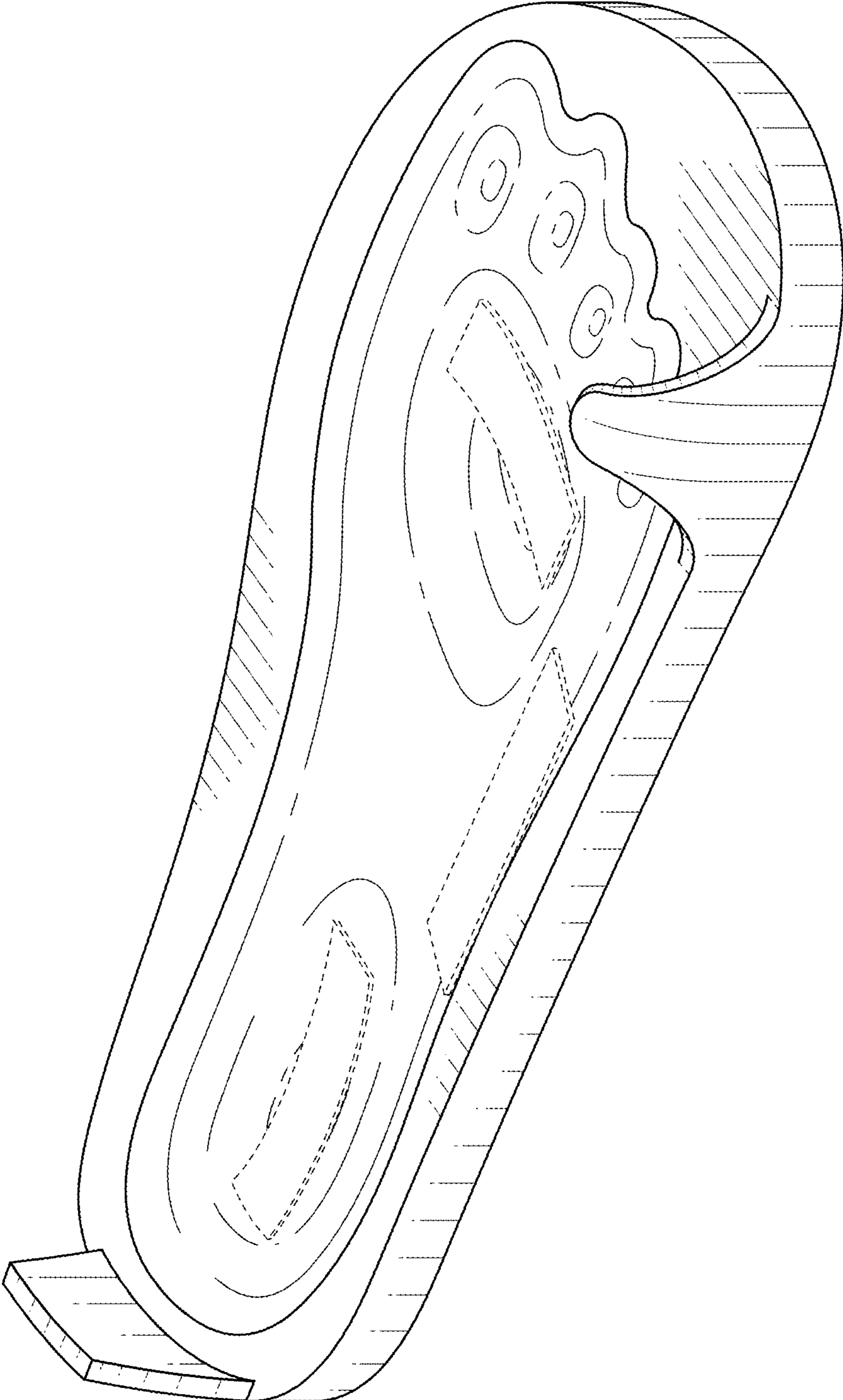

FIG. 1

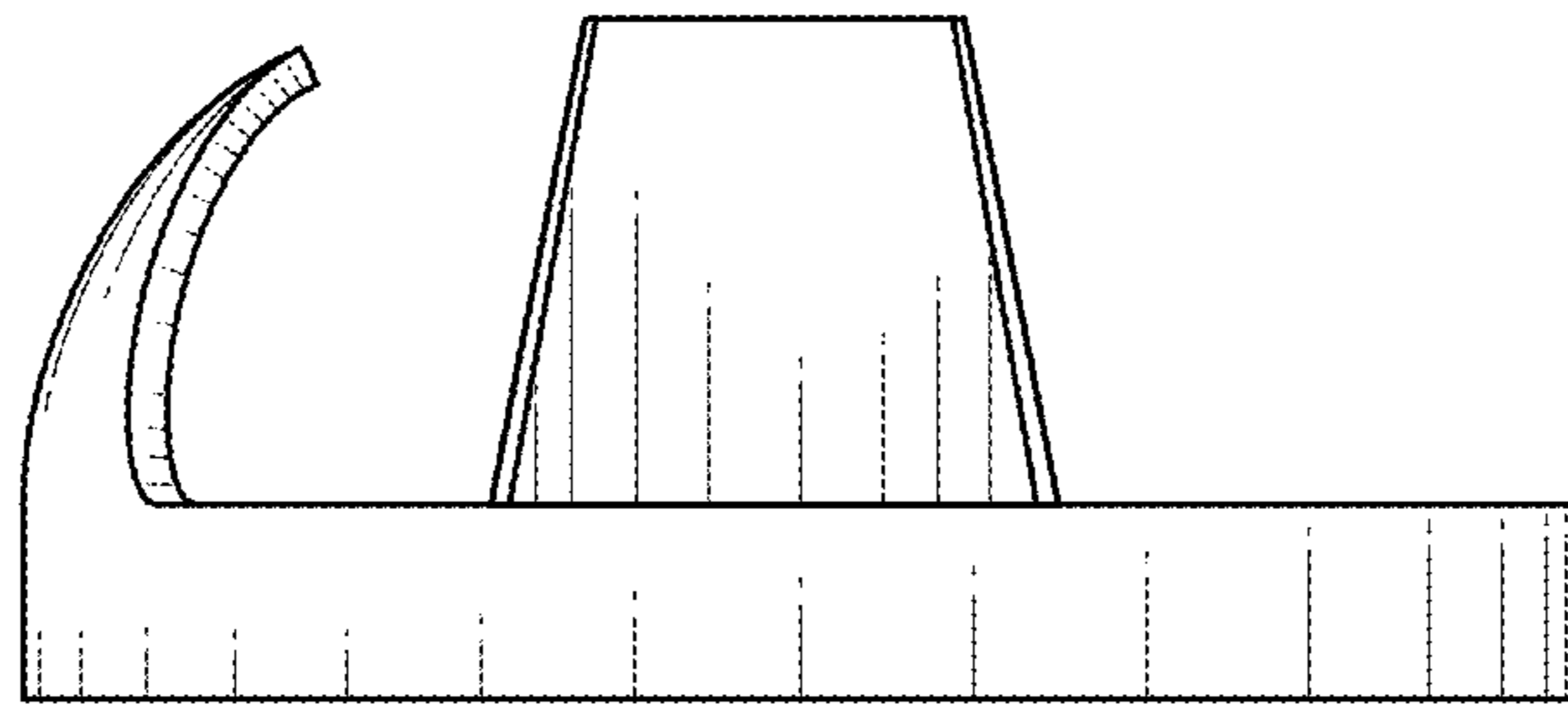

FIG. 2

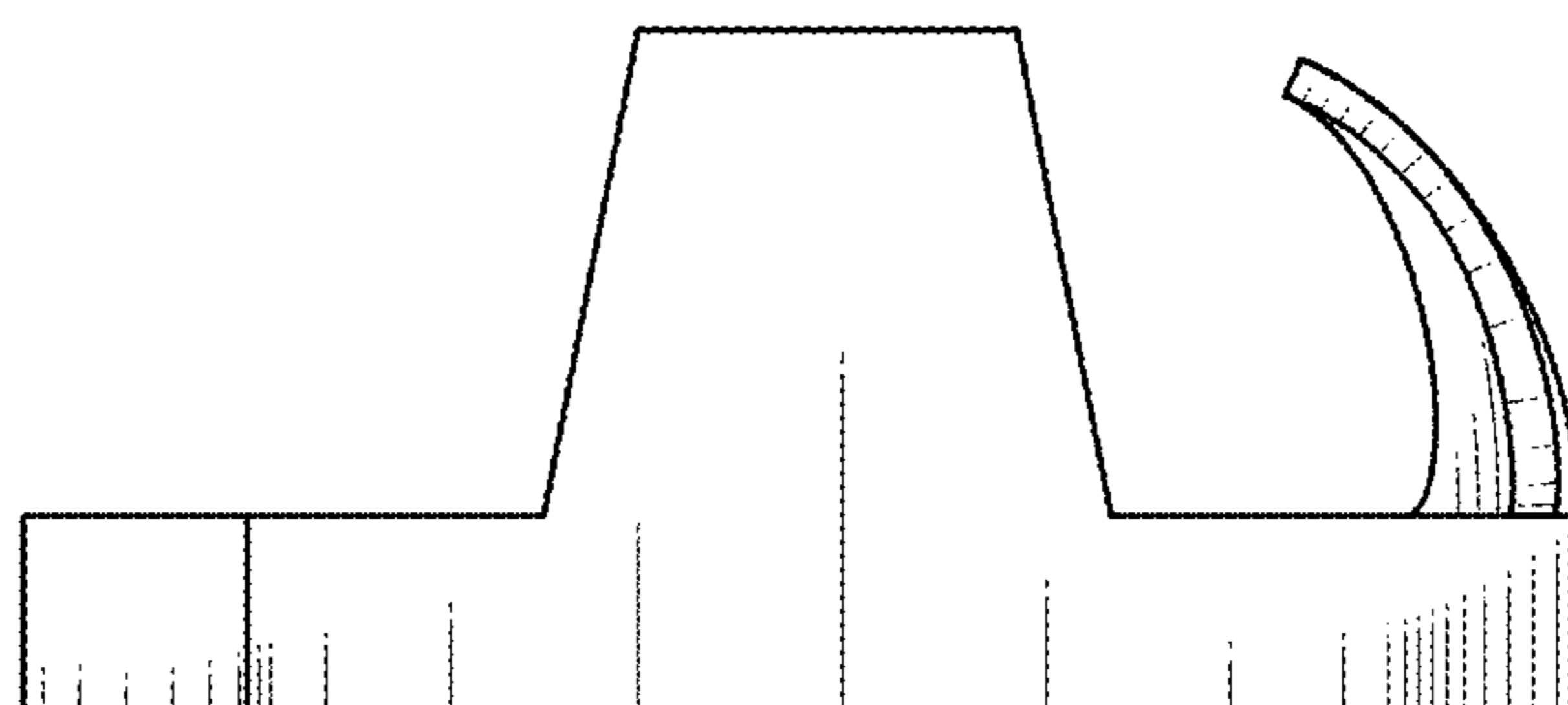

FIG. 3

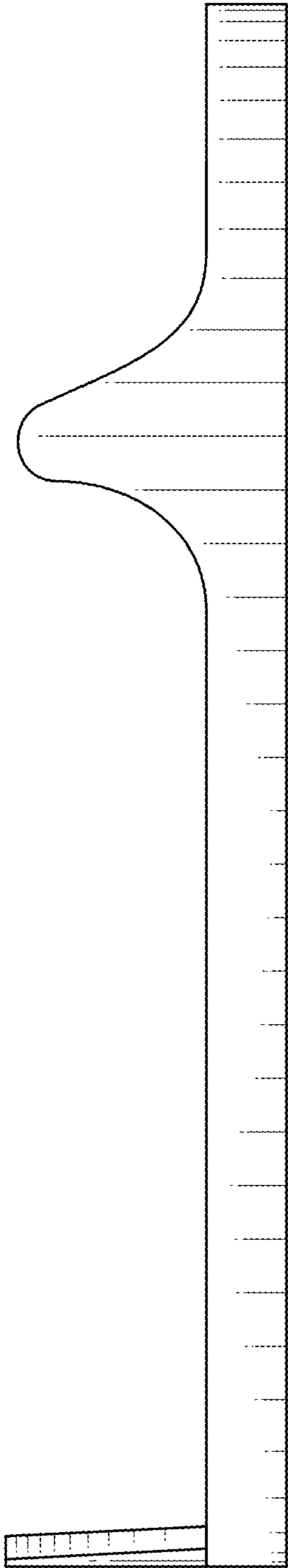

FIG. 4

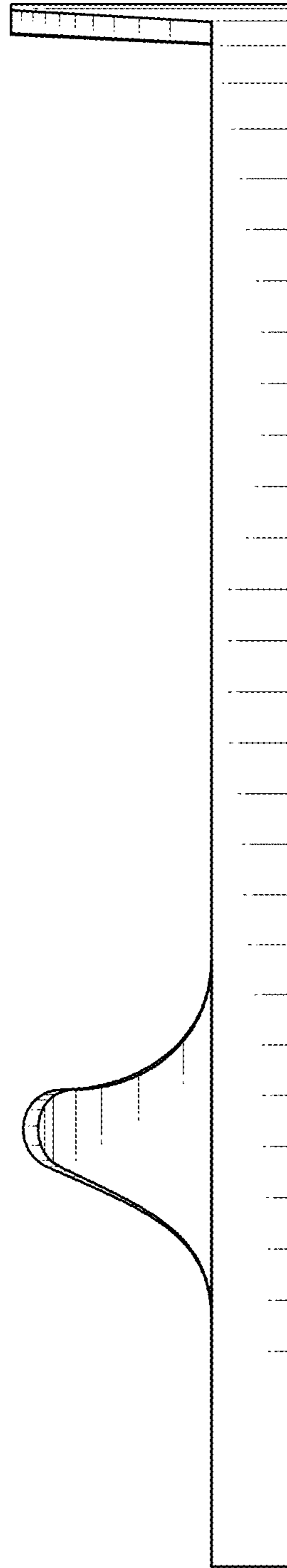

FIG. 5

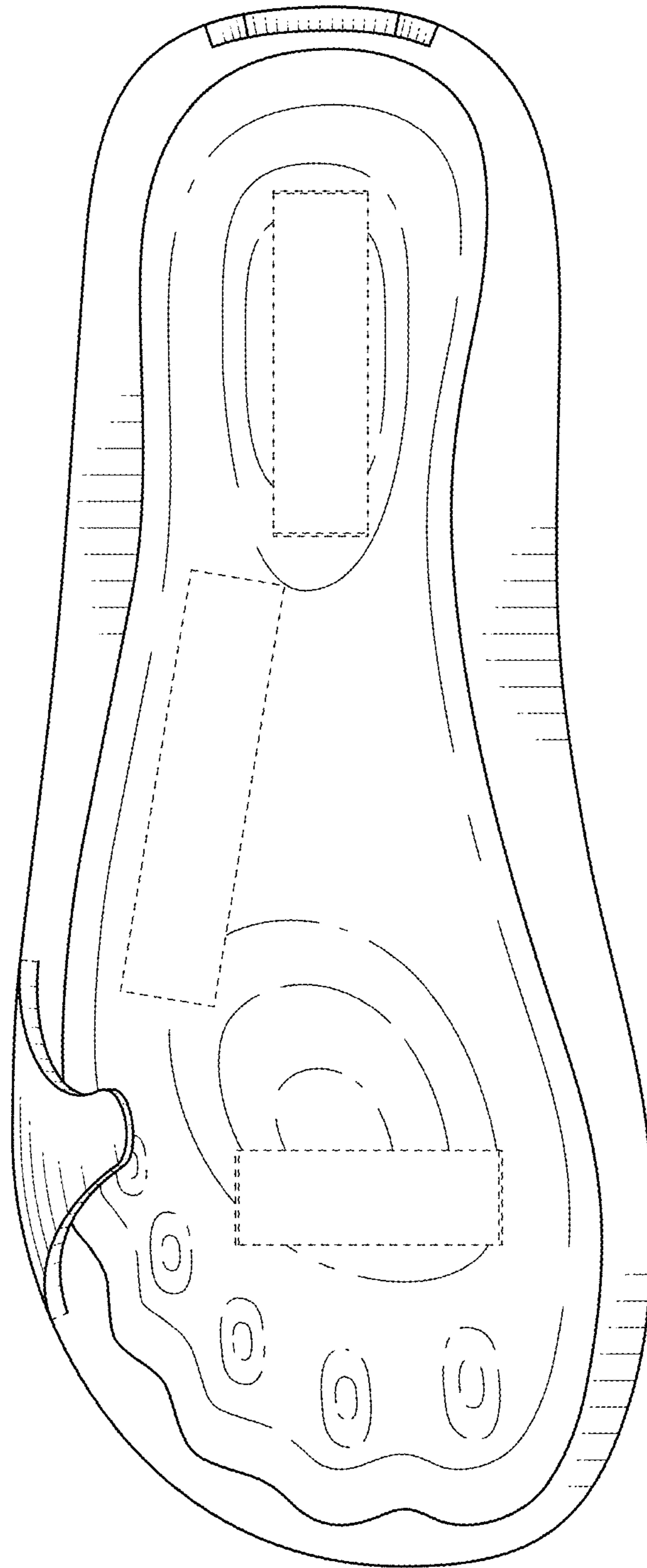

FIG. 6

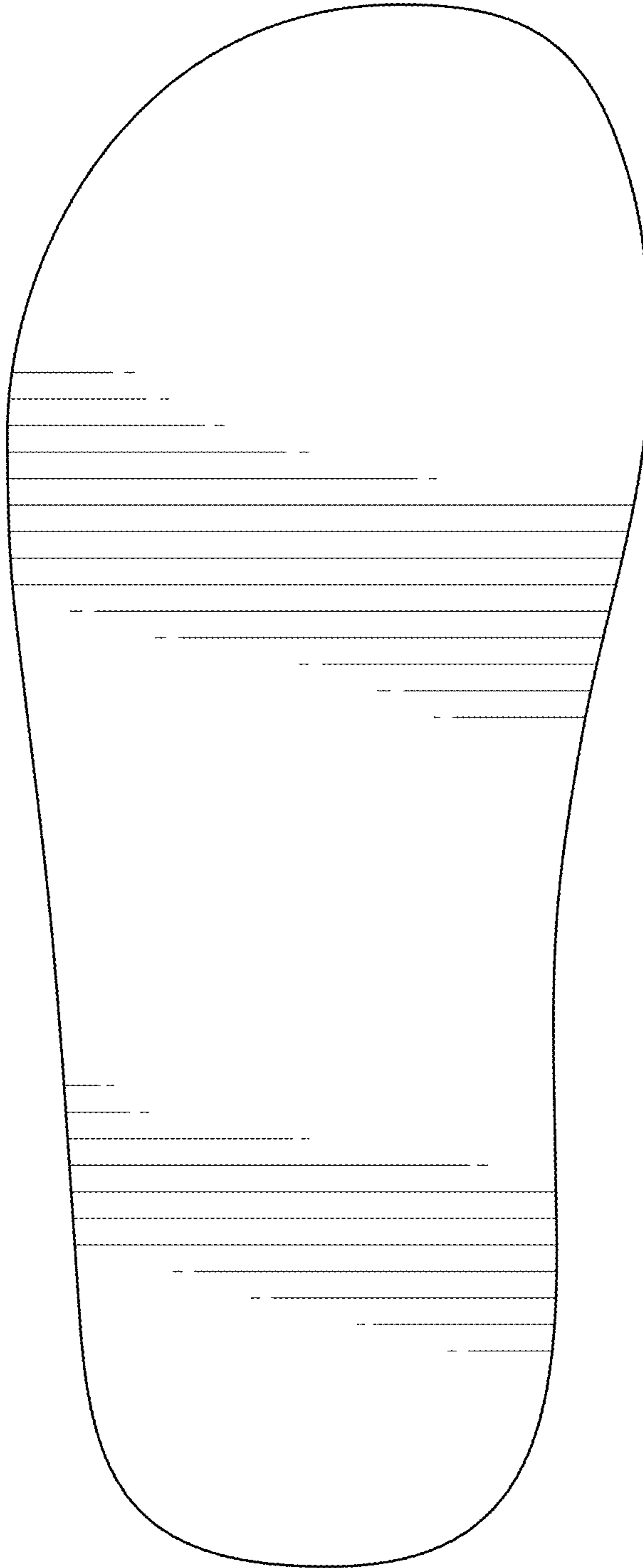

FIG. 7