



US00D806914S

(12) **United States Design Patent**
Johnstone

(10) **Patent No.:** **US D806,914 S**

(45) **Date of Patent:** **** Jan. 2, 2018**

(54) **LED LIGHT TUBE**

(71) Applicant: **Paul Johnstone**, Cronulla (AU)

(72) Inventor: **Paul Johnstone**, Cronulla (AU)

(**) Term: **14 Years**

(21) Appl. No.: **29/502,295**

(22) Filed: **Sep. 13, 2014**

(51) **LOC (11) Cl.** **26-04**

(52) **U.S. Cl.**
USPC **D26/3**

(58) **Field of Classification Search**
USPC D26/1-4; 313/313, 315, 316, 317, 318,
313/493; 315/52, 53, 56, 57, 58
CPC H01J 5/48; H01J 5/50; H01J 19/54; F21V
5/00
See application file for complete search history.

(56) **References Cited**

U.S. PATENT DOCUMENTS

| | | | | |
|--------------|--------|----------|-------|--------|
| D477,093 S * | 7/2003 | Moriyama | | D26/3 |
| D506,274 S * | 6/2005 | Moriyama | | D26/24 |
| D584,429 S * | 1/2009 | Pei | | D26/3 |
| D594,999 S * | 6/2009 | Uchida | | D26/3 |

| | | | | |
|--------------|---------|------------|-------|-------|
| D601,726 S * | 10/2009 | Mollaert | | D26/3 |
| D610,724 S * | 2/2010 | Chiang | | D26/3 |
| D652,968 S * | 1/2012 | Aguiar | | D26/3 |
| D662,236 S * | 6/2012 | Matsushita | | D26/3 |

* cited by examiner

Primary Examiner — Marcus Jackson

(74) *Attorney, Agent, or Firm* — Juan March Villar

(57) **CLAIM**

The ornamental design for a LED light tube, as shown and described.

DESCRIPTION

FIG. 1 is a black and white front elevation photograph of a triadic female socket of the new design of the lighting element of the invention. Note that the name “lighttubes” is not part of the ornamental design.

FIG. 2 is a black and white back elevation photograph of a triadic male socket end of the new design of the lighting element of the invention. Note that the name “lighttubes” is not part of the ornamental design; and,

FIG. 3 is a black and white side elevation photograph of the new design of the lighting element of the invention showing the entire length of the invention both said female and male socket ends mounted at each end of a tube.

1 Claim, 2 Drawing Sheets

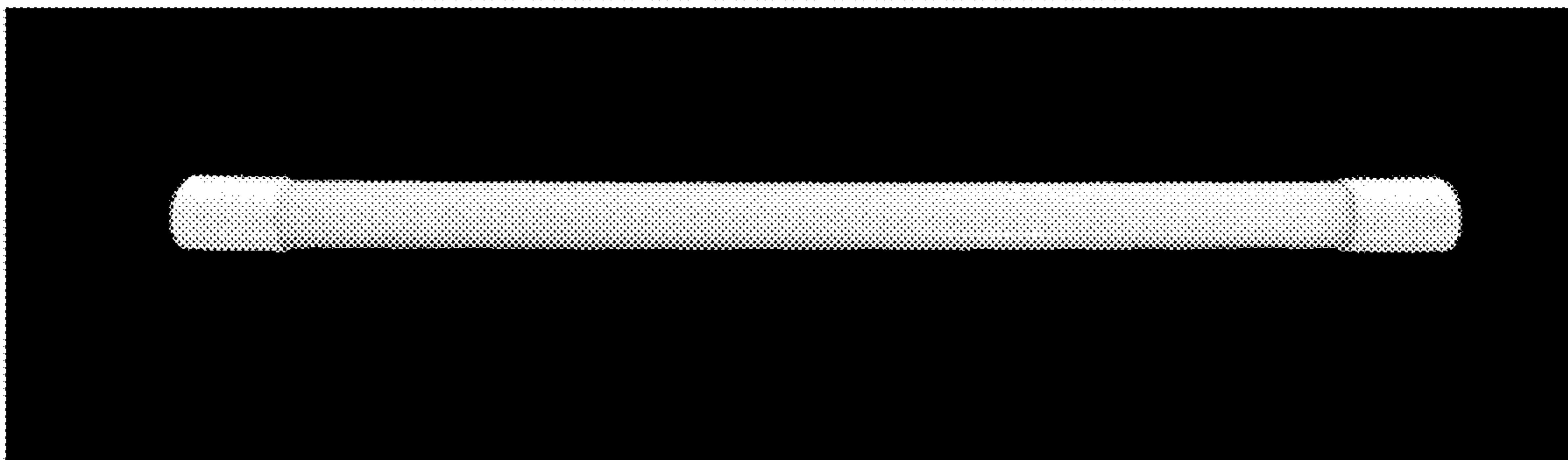
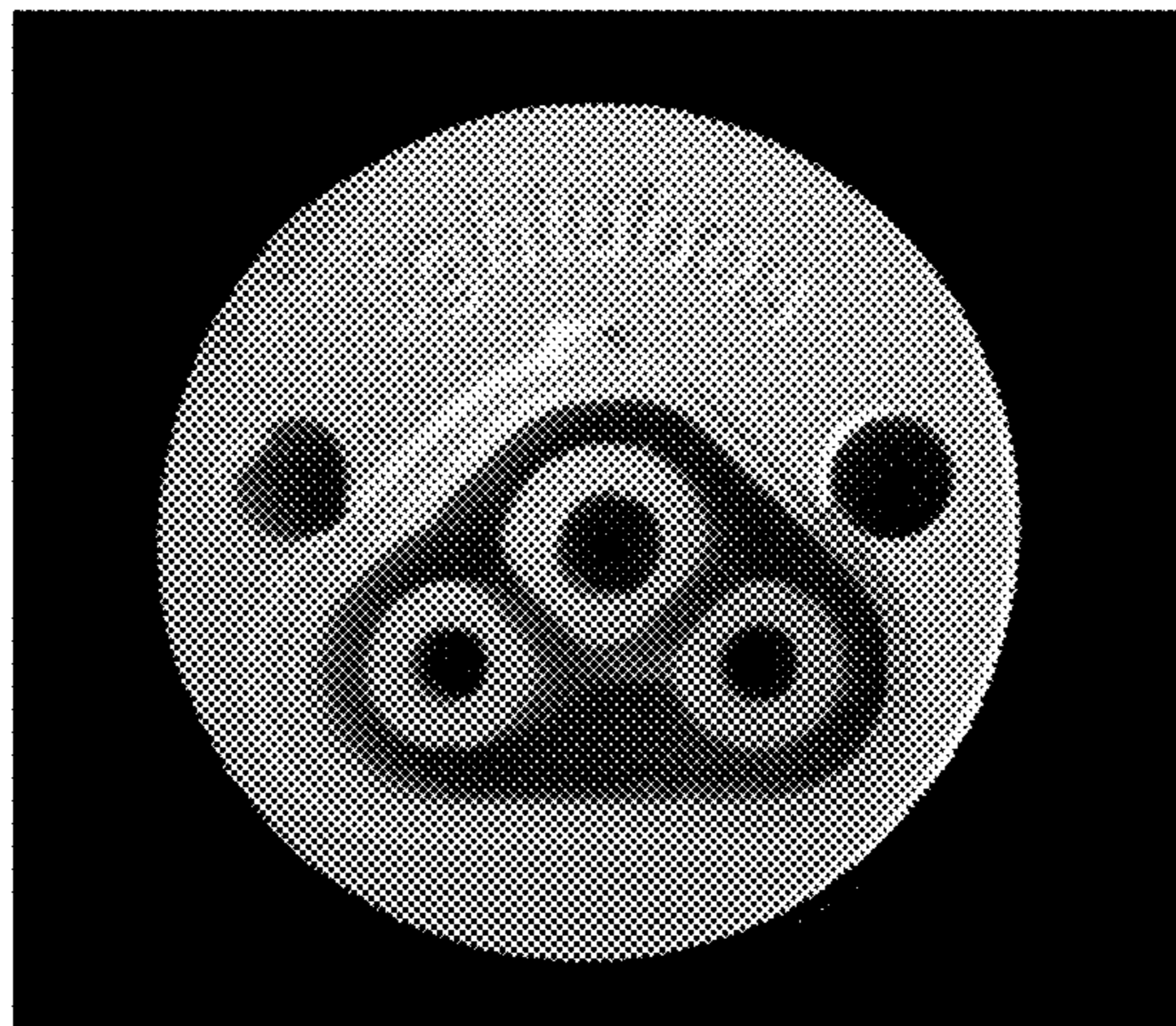

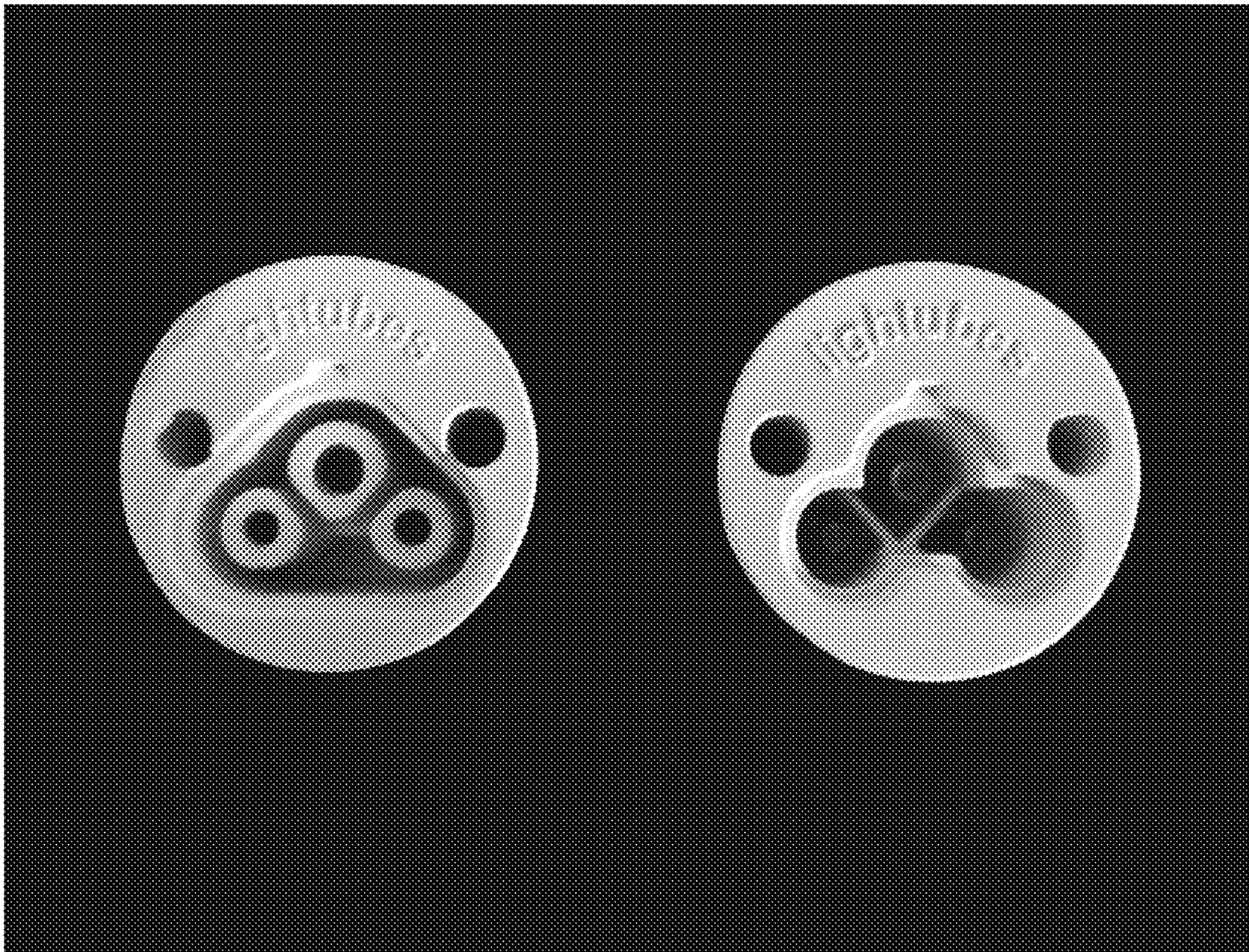

Fig. 1

Fig. 2

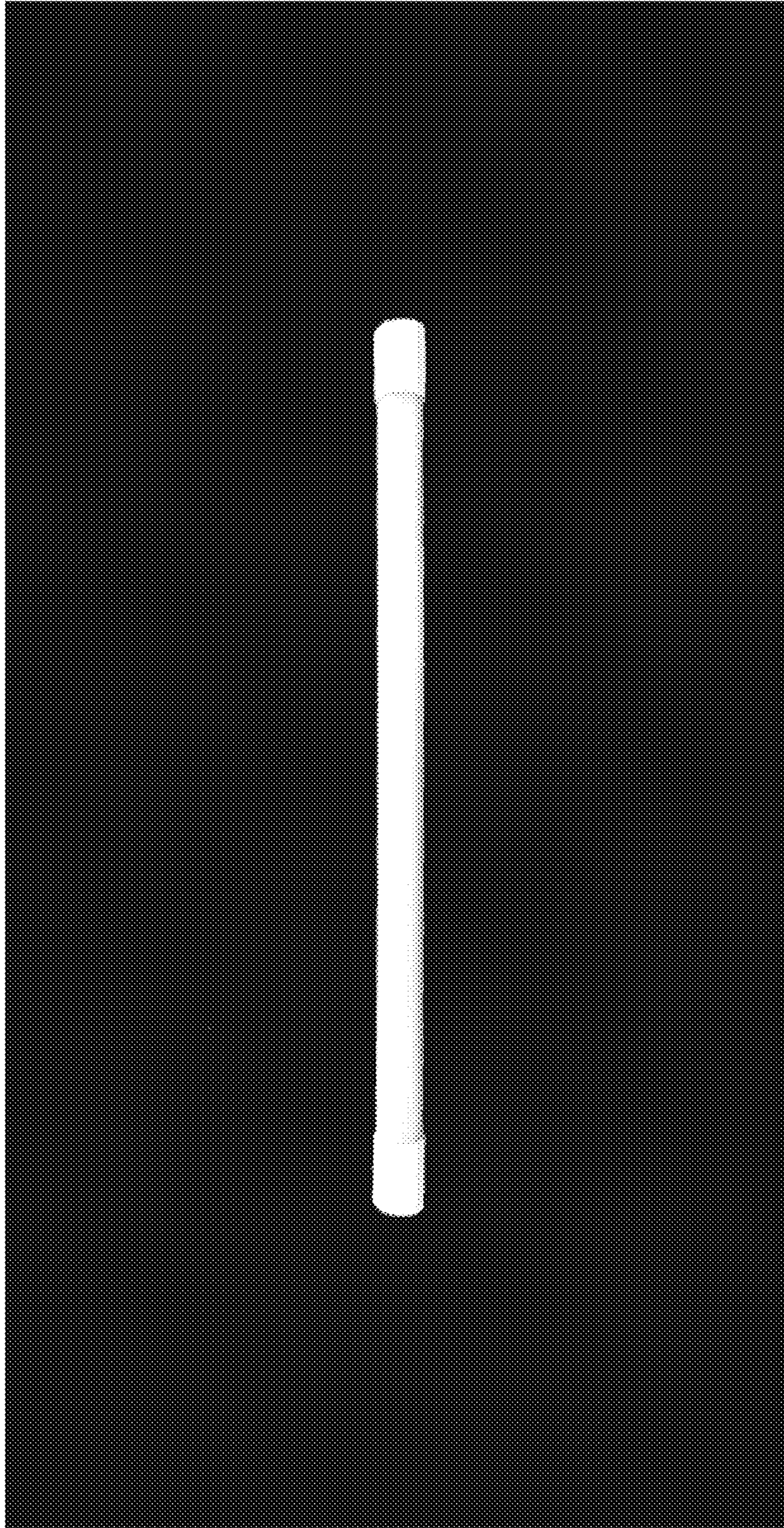

Figure 3