



US00D806900S

(12) **United States Design Patent** (10) **Patent No.:** **US D806,900 S**  
**Panzera** (45) **Date of Patent:** **\*\* Jan. 2, 2018**

(54) **PATTERNED GLASS**  
(71) Applicant: **OMNI DECOR S.R.L.**, Mosciano Sant' Angelo (IT)  
(72) Inventor: **Egidio Panzera**, Mosciano Sant' Angelo (IT)  
(73) Assignee: **OMNI DECOR S.R.L.** (IT)  
(\*\*) Term: **15 Years**  
(21) Appl. No.: **29/584,401**  
(22) Filed: **Nov. 14, 2016**

D62,876 S 8/1923 Boynton  
D65,643 S \* 9/1924 Gilbert ..... D25/103  
D88,043 S 10/1932 Willhecm  
2,574,375 A 11/1951 Chapman  
D249,069 S 8/1978 Polifka  
D483,880 S 12/2003 Nadeau et al.  
D488,565 S 4/2004 Bresciani  
D518,650 S 4/2006 Harkenrider  
D608,021 S 1/2010 Canales  
D616,569 S 5/2010 Bresciani et al.  
D634,555 S 3/2011 Koz  
D638,144 S \* 5/2011 Canales ..... B32B 3/30  
D25/138  
D644,340 S 8/2011 Canales et al.  
D650,995 S 12/2011 Davis et al.  
D652,960 S 1/2012 Canales et al.  
D653,777 S \* 2/2012 Damen ..... D25/138  
D653,778 S 2/2012 Martin  
D665,517 S 8/2012 Meynard  
D672,153 S 12/2012 Nam  
D676,980 S \* 2/2013 Mitchell ..... D25/103  
D678,556 S \* 3/2013 Metcalf ..... D25/138

**Related U.S. Application Data**

(62) Division of application No. 29/499,365, filed on Aug. 14, 2014, now Pat. No. Des. 775,370.

**Foreign Application Priority Data**

Feb. 14, 2014 (EM) ..... 002405548  
(51) **LOC (11) Cl.** ..... **25-01**  
(52) **U.S. Cl.**  
USPC ..... **D25/103**  
(58) **Field of Classification Search**  
USPC ..... D25/55, 58, 103-111, 138, 149, 150, D25/157-162  
CPC .. B44C 5/04; B44C 1/24; B29C 43/10; B29C 43/021; B29C 51/006; B29C 51/10; B29C 51/14; B32B 7/02; B32B 3/26  
See application file for complete search history.

**References Cited**

**U.S. PATENT DOCUMENTS**

D33,672 S 12/1900 Walsh  
D34,679 S 6/1901 Hartund  
D835,765 11/1906 Richter  
D45,783 S 5/1914 Baeck

**OTHER PUBLICATIONS**

<http://www.archiportale.com/newsletter/dossier/256059?dossierTitle=il-vetro-prende-vita-e-caratterizza-l-architettura-l-interior-design-e-il-contract> Retrieved Jul. 31, 2017.\*

(Continued)

*Primary Examiner* — Susan Bennett Hattan  
*Assistant Examiner* — Leanne Was-Englehart  
(74) *Attorney, Agent, or Firm* — The Belles Group, P.C.

(57) **CLAIM**

I claim the ornamental design for patterned glass, as shown and described.

**DESCRIPTION**

The FIGURE is a front view of a patterned glass in accordance with the present invention.

**1 Claim, 1 Drawing Sheet**

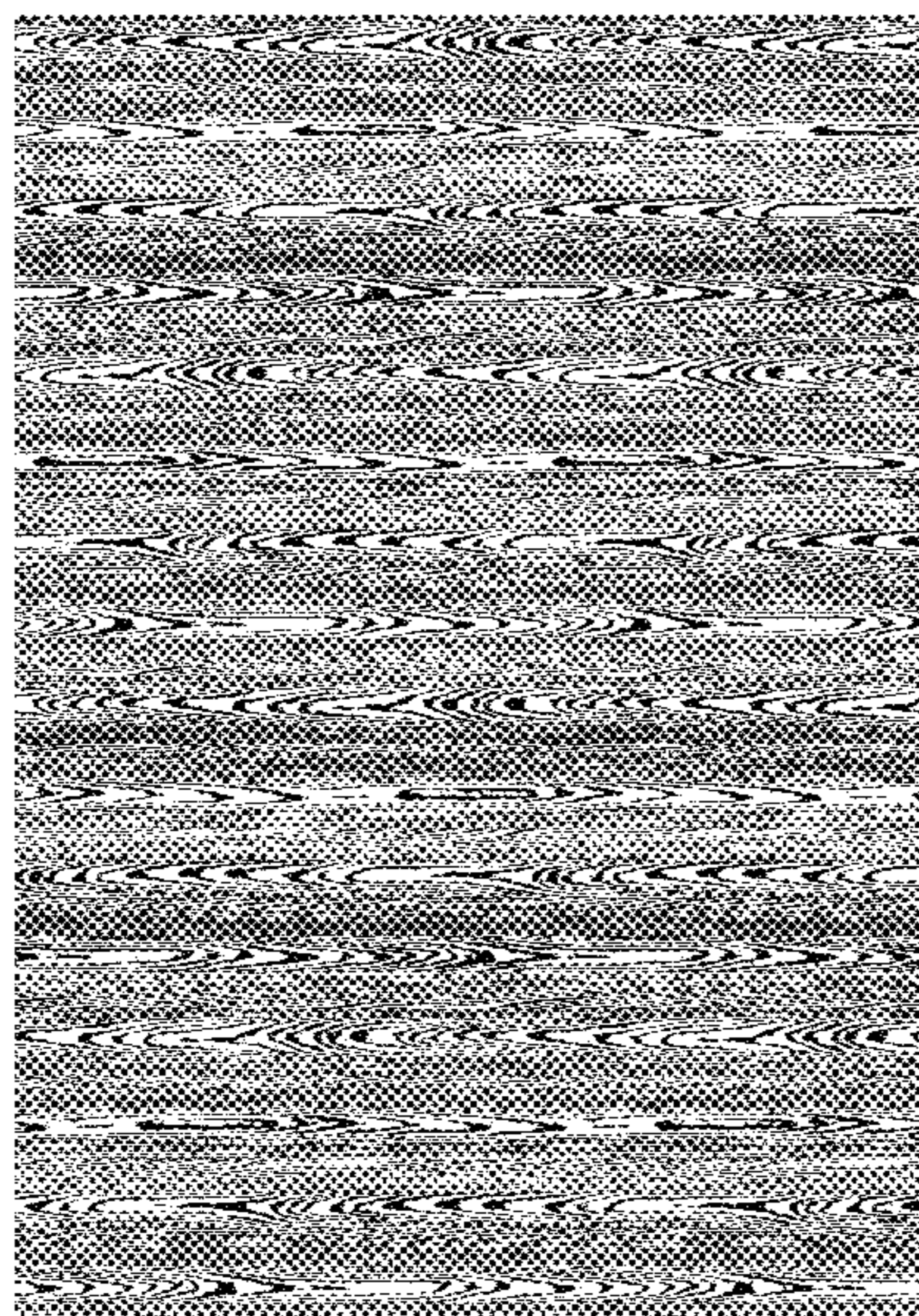

(56)

**References Cited**

U.S. PATENT DOCUMENTS

D697,320 S	1/2014	Chang	
D705,546 S	5/2014	Korkala et al.	
D705,548 S	5/2014	Korkala et al.	
D706,040 S	6/2014	Korkala et al.	
D706,041 S	6/2014	Korkala et al.	
D708,764 S	7/2014	Lin et al.	
D710,117 S	8/2014	Euna et al.	
D716,218 S	10/2014	Loeckenhoff et al.	
D728,828 S *	5/2015	Metcalf .....	D25/103
D728,829 S	5/2015	Canales	
D730,063 S	5/2015	Korkala et al.	
D734,732 S	7/2015	Nakabayashi et al.	
D738,115 S	9/2015	Grzeskowiak, II et al.	
D738,630 S	9/2015	Grzeskowiak, II et al.	
D740,451 S	10/2015	Elmaagacli	
D775,370 S *	12/2016	Van Ejik .....	D25/103
2012/0288694 A1 *	11/2012	Martin .....	B32B 27/08 428/213

OTHER PUBLICATIONS

<http://www.kbbonline.com/products/EFI-2372.shtml>, Posted Aug. 15, 2011.

<http://www.ofdealer.ru/materialy/dekorativnye-stjokla-i-zerkala>, Available Mar. 22, 2013.

<http://www.zm-spb.ru/news/11-novaya-kollekciya-satinirovan-nogo-stekla-s-dekoram.html>, Posted Jun. 4, 2012.

<http://glassmagazine.com/article/retail/the-wow-factor>, Posted Feb. 24, 2010.

\* cited by examiner

