



US00D806898S

(12) **United States Design Patent** (10) **Patent No.:** **US D806,898 S**
Zacher et al. (45) **Date of Patent:** **** Jan. 2, 2018**

(54) **FRAME MEMBER FOR A DOOR ASSEMBLY**

Primary Examiner — Susan Bennett Hattan
Assistant Examiner — Leanne Was-Englehart
(74) *Attorney, Agent, or Firm* — Kagan Binder, PLLC

(71) Applicant: **Larson Manufacturing Company of South Dakota, Inc.**, Brookings, SD (US)

(72) Inventors: **Bryan Zacher**, Brookings, SD (US);
Bruce Thomas, Brookings, SD (US);
Allen Lee, Brookings, SD (US)

(57) **CLAIM**

The ornamental design for a frame member for a door assembly, as shown and described.

(73) Assignee: **Larson Manufacturing Company of South Dakota**, Brookings, SD (US)

DESCRIPTION

(**) Term: **15 Years**

FIG. 1 is a front perspective view of a frame member for a door assembly, according to the invention;

(21) Appl. No.: **29/570,378**

FIG. 2 is a front view of the frame member for a door assembly of FIG. 1;

(22) Filed: **Jul. 7, 2016**

FIG. 3 is a left side view of the frame member for a door assembly of FIG. 1, with the right side view being a mirror image thereof;

Related U.S. Application Data

(63) Continuation of application No. 11/706,072, filed on Feb. 14, 2007, now abandoned.

FIG. 4 is a top view of the frame member for a door assembly of FIG. 1;

(51) **LOC (11) Cl.** **25-02**

FIG. 5 is a bottom view of the frame member for a door assembly of FIG. 1;

(52) **U.S. Cl.**
USPC **D25/48.7**

FIG. 6 is a perspective detail view taken from the encircled area indicated by the reference number 6 at the top left corner of the frame member for a door assembly of FIG. 1, which has been enlarged to better show the contours of the frame;

(58) **Field of Classification Search**
USPC D25/48.1, 48.2, 48.3, 48.7, 61, 136;
52/208; 160/90

(Continued)

FIG. 7 is a front view of the frame member for a door assembly, including section lines 8-8 and 9-9 at horizontal and vertical portions of the frame member, respectively;

(56) **References Cited**

U.S. PATENT DOCUMENTS

D141,051 S * 5/1945 Ketchum, Jr. D25/119
2,381,029 A 8/1945 Beil

FIG. 8 is a sectional view of the frame member for a door assembly of FIG. 1, taken along section line 8-8 of FIG. 7; and,

(Continued)

FIG. 9 is a sectional view of the frame member for a door assembly of FIG. 1, taken along section line 9-9 of FIG. 7. The broken line portions of the drawings depict portions of the frame member for a door assembly that form no part of the claimed design.

FOREIGN PATENT DOCUMENTS

EM 000014303 * 11/2003

The dash-dot-dot-dash broken lines in FIGS. 1 & 6 depict the limits of the enlarged view and form no part of the claimed design.

OTHER PUBLICATIONS

<https://www.rona.ca/en/newport-2-lite-storm-door-p85835412>
Retrieved Jul. 13, 2017.*

1 Claim, 8 Drawing Sheets

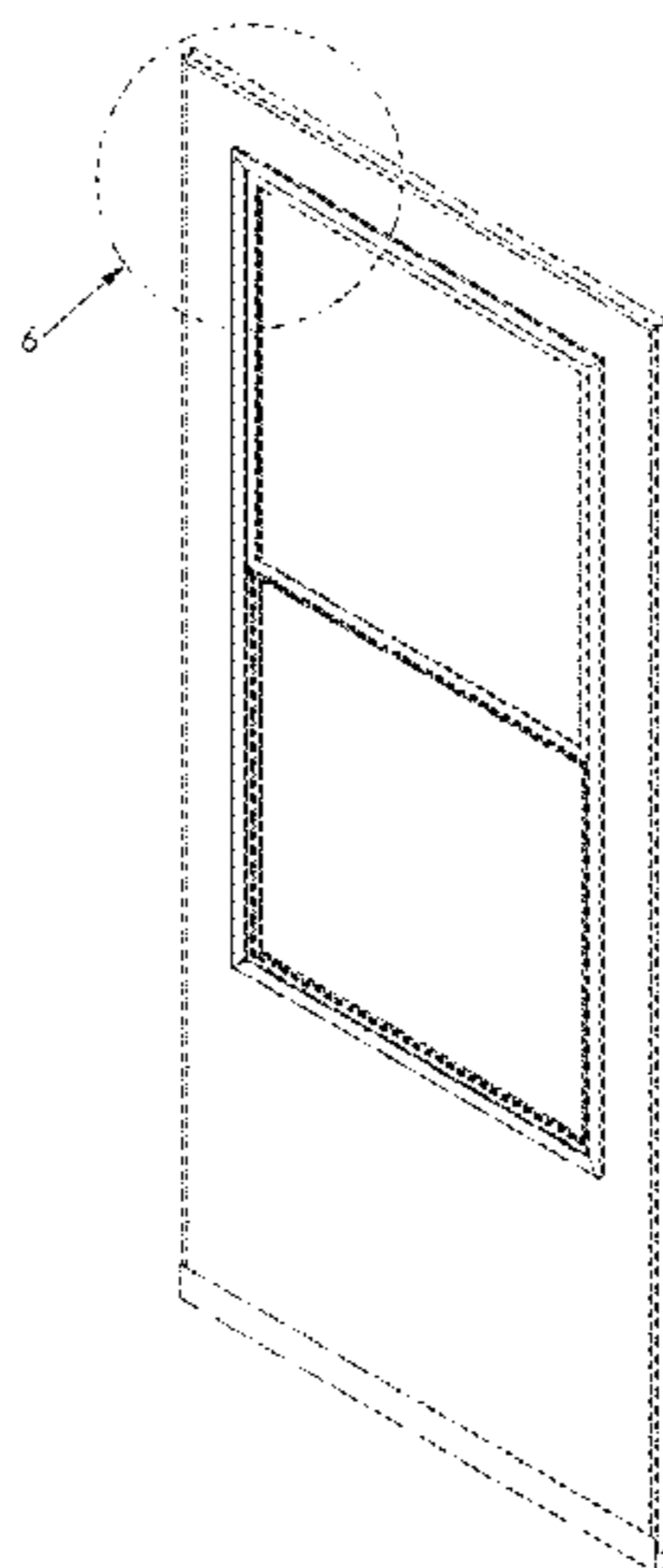

(58) **Field of Classification Search**
 CPC E06B 3/44; E06B 3/5892
 See application file for complete search history.

(56) **References Cited**

U.S. PATENT DOCUMENTS

2,624,428 A 1/1953 Mason et al.
 2,760,609 A 8/1956 Hagerty
 3,148,753 A 9/1964 Hodgen et al.
 3,184,801 A 5/1965 Fletcher
 3,273,633 A 9/1966 Seidmon et al.
 4,154,033 A 5/1979 Krueger et al.
 4,523,408 A 6/1985 McConnell
 4,553,361 A 11/1985 Ralph
 4,580,366 A 4/1986 Hardy
 4,872,498 A 10/1989 DeBlock et al.
 D305,069 S 12/1989 De Block et al.
 4,924,930 A 5/1990 Drennan
 4,984,402 A 1/1991 Davies
 4,989,381 A 2/1991 De Block et al.
 5,105,597 A 4/1992 Wilkening
 D326,529 S 5/1992 Wilkening
 5,112,175 A 5/1992 Wilkening

5,133,168 A 7/1992 Neilly et al.
 5,249,403 A 10/1993 Neilly et al.
 D350,400 S 9/1994 De Block et al.
 5,636,484 A 6/1997 De Block
 5,644,881 A 7/1997 Neilly
 5,836,120 A 11/1998 DeBower
 5,894,706 A 4/1999 Herbst
 5,901,768 A 5/1999 Herbst
 6,256,931 B1 7/2001 Kenkel et al.
 6,553,735 B1 4/2003 Wang Chen
 6,848,225 B2 2/2005 Lapierre
 7,147,939 B2 12/2006 Henderer et al.
 D597,743 S * 8/2009 Skinner D25/119
 D599,034 S * 8/2009 Placer D25/60
 D740,963 S * 10/2015 Wysock D25/48.3
 D786,451 S * 5/2017 Wysock D25/48.3
 D790,729 S * 6/2017 Wysock D25/48.3
 2002/0029525 A1 3/2002 Hay et al.
 2003/0019178 A1 1/2003 Wang Chen
 2005/0126079 A1 6/2005 Gerard
 2007/0199664 A1* 8/2007 Zacher E06B 3/5892
 160/90
 2008/0149282 A1 6/2008 Therrien

* cited by examiner

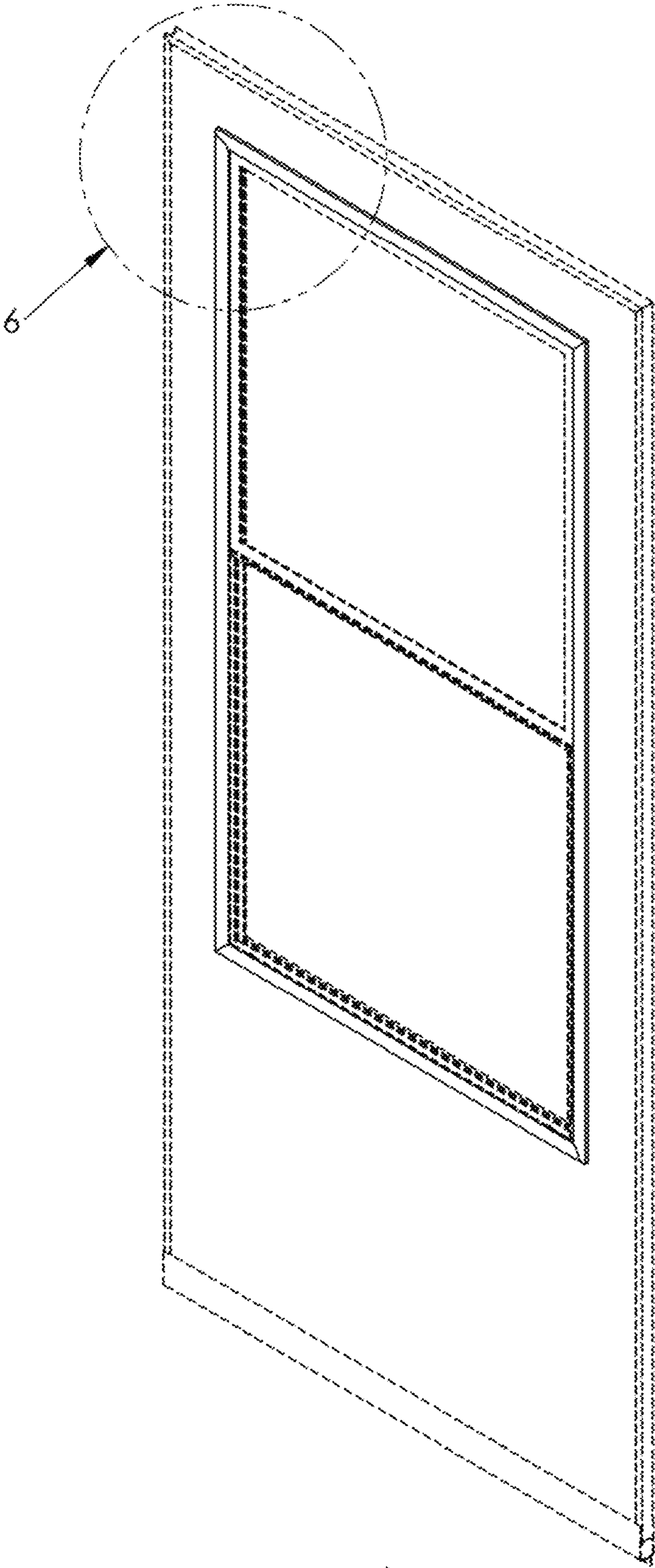

Fig. 1

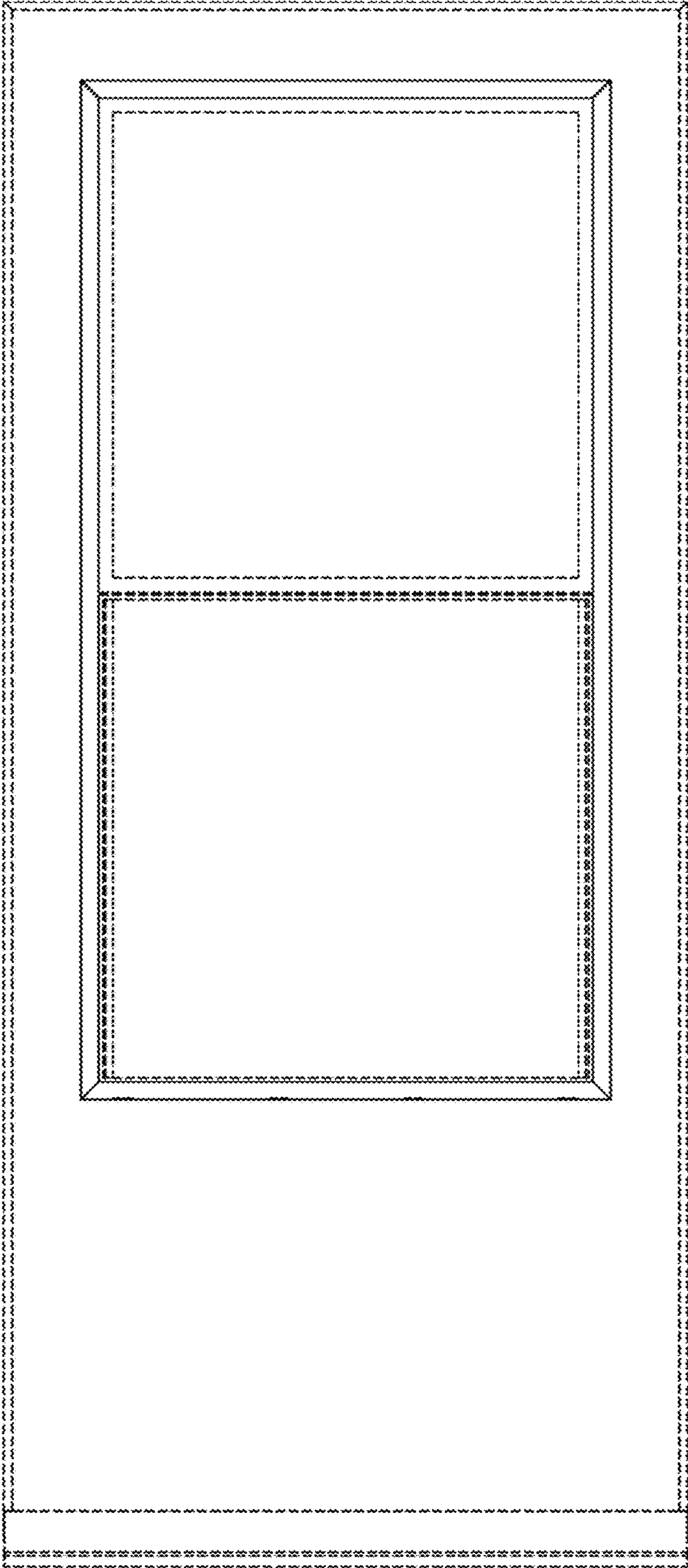

Fig. 2

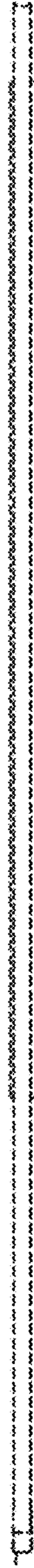

Fig. 3



Fig. 4



Fig. 5

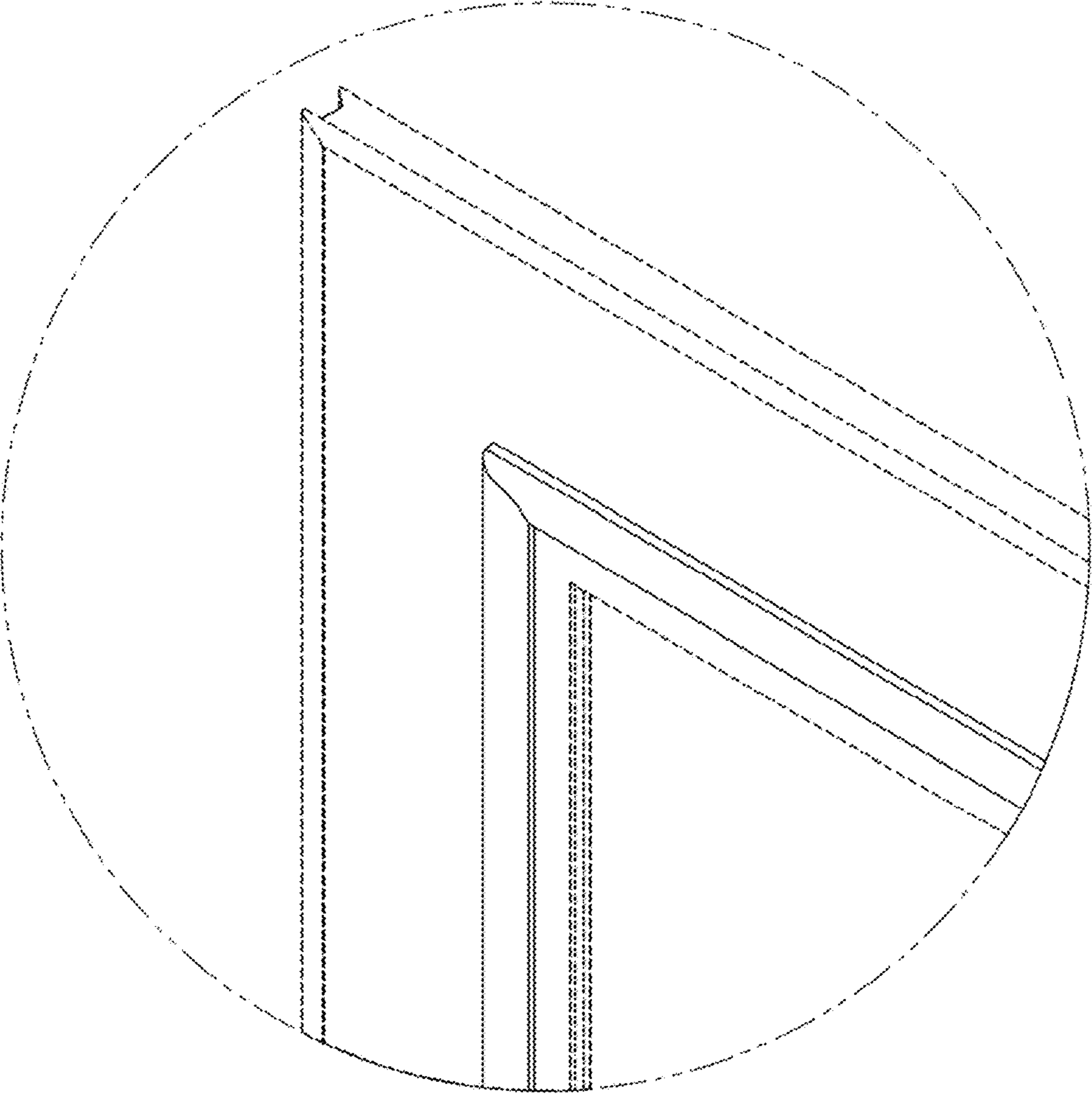

Fig. 6

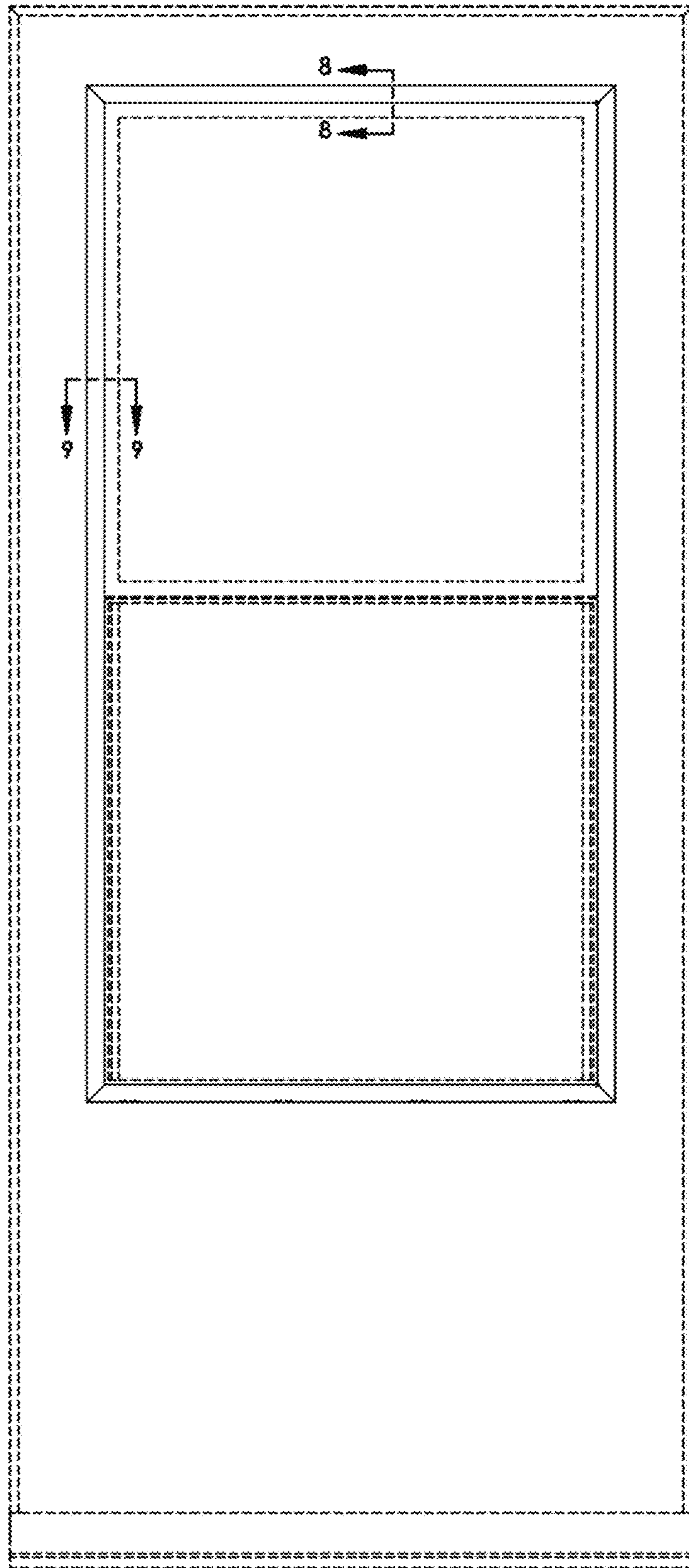

Fig. 7

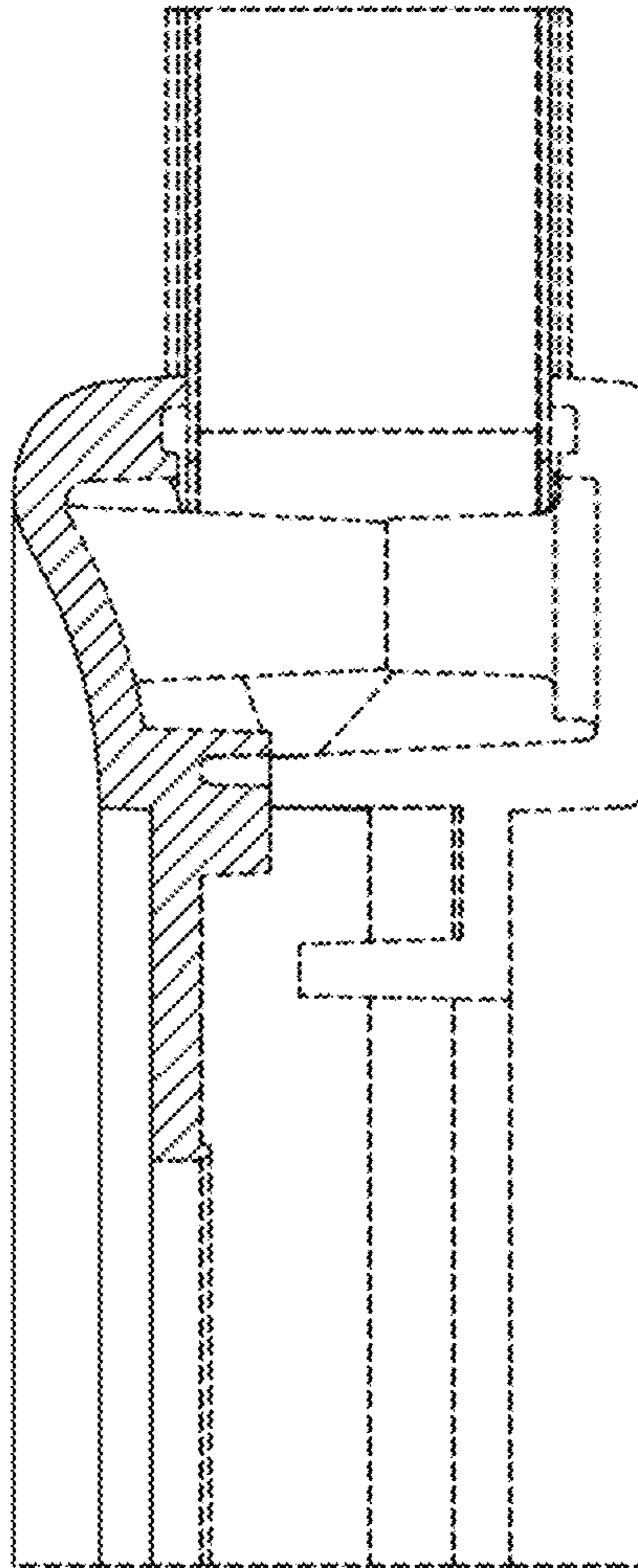

Fig. 8

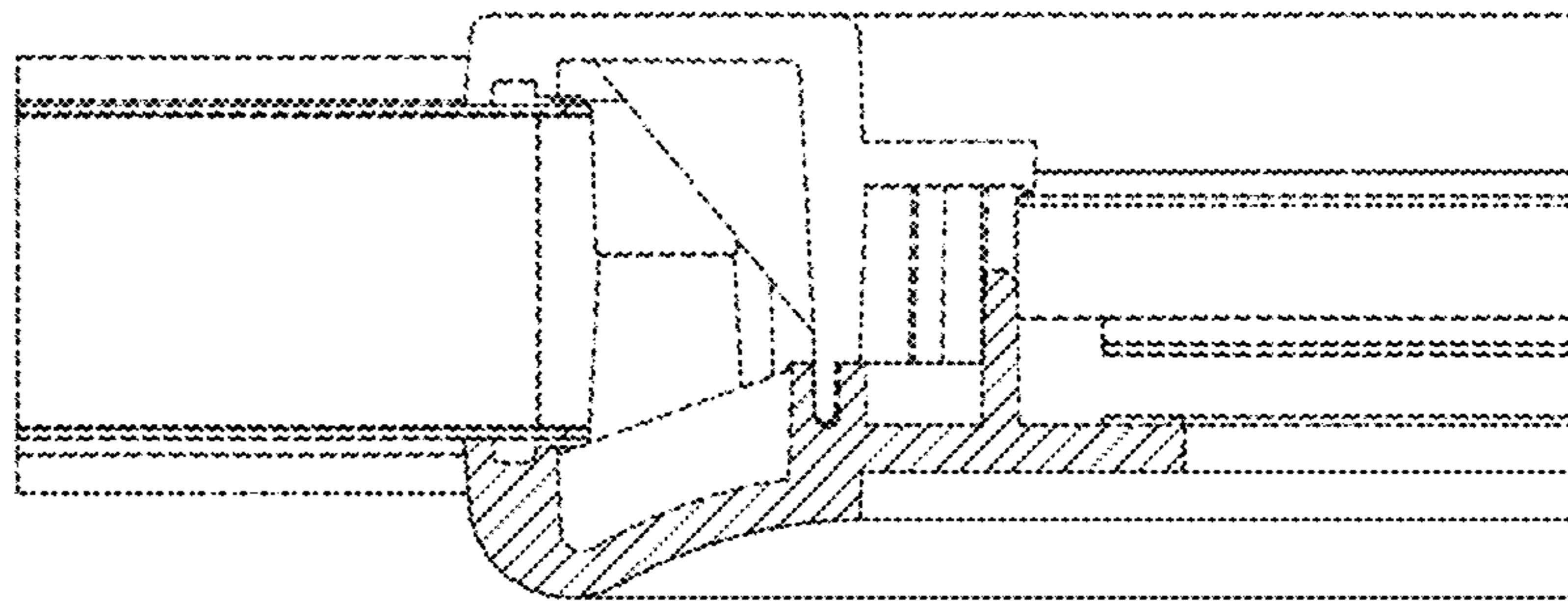

Fig. 9