



US00D806768S

(12) **United States Design Patent**
Terabe et al.

(10) **Patent No.:** **US D806,768 S**
(45) **Date of Patent:** **** Jan. 2, 2018**

(54) **TIGHT-FLASK MOLDING MACHINE**

(71) Applicant: **SINTOKOGIO, LTD.**, Nagoya-shi,
Aichi (JP)

(72) Inventors: **Tokiya Terabe**, Toyokawa (JP);
Katsuhito Sato, Toyokawa (JP)

(73) Assignee: **Sintokogio, Ltd.**, Nagoya-Shi, Aichi
(JP)

(**) Term: **15 Years**

(21) Appl. No.: **29/583,635**

(22) Filed: **Nov. 8, 2016**

(30) **Foreign Application Priority Data**

May 17, 2016 (JP) 2016-010449

(51) **LOC (11) Cl.** **15-03**

(52) **U.S. Cl.**
USPC **D15/135**

(58) **Field of Classification Search**
USPC D15/122, 135-137, 138, 141, 142, 199
(Continued)

(56) **References Cited**

U.S. PATENT DOCUMENTS

D479,884 S * 9/2003 Berryman D25/64
D498,542 S * 11/2004 Brushaber D25/64
(Continued)

FOREIGN PATENT DOCUMENTS

TW 343567 U 10/1998
TW D141728 S 8/2011
(Continued)

OTHER PUBLICATIONS

Taiwan Patent Office, Notice of Allowance in counterpart Taiwan
Application No. 105306709, dated Aug. 4, 2017.
(Continued)

Primary Examiner — Ian Simmons

Assistant Examiner — Khawaja Anwar

(74) *Attorney, Agent, or Firm* — Leydig Voit & Mayer

(57) **CLAIM**

The ornamental design for a tight-flask molding machine, as shown and described.

DESCRIPTION

FIG. 1 is a perspective view of a tight-flask molding machine including guide parts for accommodating cables, hydraulic hoses, which is connected with ahead part of the present invention.

FIG. 2 is a front view of the tight-flask molding machine of FIG. 1.

FIG. 3 is a rear view of the tight-flask molding machine of FIG. 1.

FIG. 4 is a top plan view of the tight-flask molding machine of FIG. 1.

FIG. 5 is a bottom view of the tight-flask molding machine of FIG. 1.

FIG. 6 is a right side view of the tight-flask molding machine of FIG. 1.

FIG. 7 is a left side view of the tight-flask molding machine of FIG. 1.

FIG. 8 is an enlarged view of the inside area indicated by the lines 801 and 802 of the tight-flask molding machine of FIG. 7.

FIG. 9 is an enlarged view of the inside area indicated by the lines 901 and 902 of the tight-flask molding machine of FIG. 3.

FIG. 10 is a left side view of the tight-flask molding machine of FIG. 1, wherein the head part moves downwards; and,

FIG. 11 is a perspective view of the tight-flask molding machine of FIG. 1, wherein the head part moves downwards.

The features shown in broken lines depict environmental subject matter only and form no part of the claimed design.

1 Claim, 11 Drawing Sheets

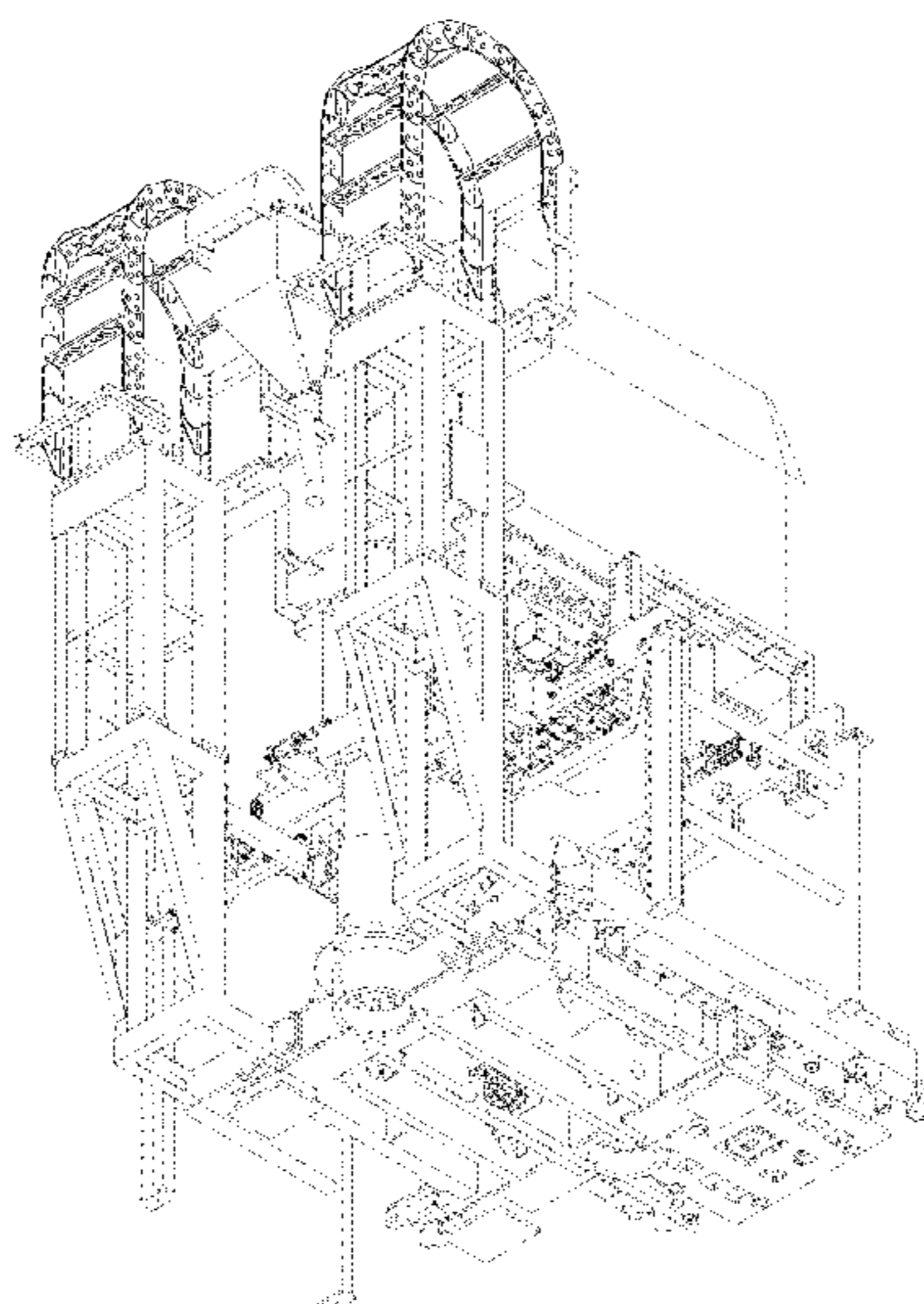

US D806,768 S

Page 2

(58) **Field of Classification Search**

CPC B29C 45/0001; B29C 2043/3427; B29C
2043/3494; B29C 2045/0006; B29C
2045/0043; B29C 2045/0049; B29C
2045/14803; B29C 2945/76444; B29C
43/24; B29C 45/0005; B29C 45/0025;
B29C 45/006; B29C 45/14311; B29C
45/14778; B29C 45/14811; B29C
45/14819; B29C 45/1657; B29C 45/1671;
B29C 45/1761; B29C 45/2708; B29C
45/40; B29C 45/401; B29C 45/42; B29C
45/84; B29C 47/0004; B29C 47/0021

See application file for complete search history.

(56)

References Cited

U.S. PATENT DOCUMENTS

D499,190 S * 11/2004 Garelick D25/64
D547,336 S * 7/2007 Kai D15/122

D707,853 S * 6/2014 Lafontaine D25/64
D723,715 S * 3/2015 Lafontaine D25/64
D749,156 S * 2/2016 Sugiura D15/122
D758,462 S * 6/2016 Bell D15/122
D759,840 S * 6/2016 Grovender D25/64
D768,216 S * 10/2016 Funakoshi D15/135

FOREIGN PATENT DOCUMENTS

TW 151847 S 2/2013
TW M459232 U 8/2013

OTHER PUBLICATIONS

Taiwan Patent Office, Notice of Allowance in counterpart Taiwan
Application No. 105306707, dated Aug. 4, 2017.

* cited by examiner

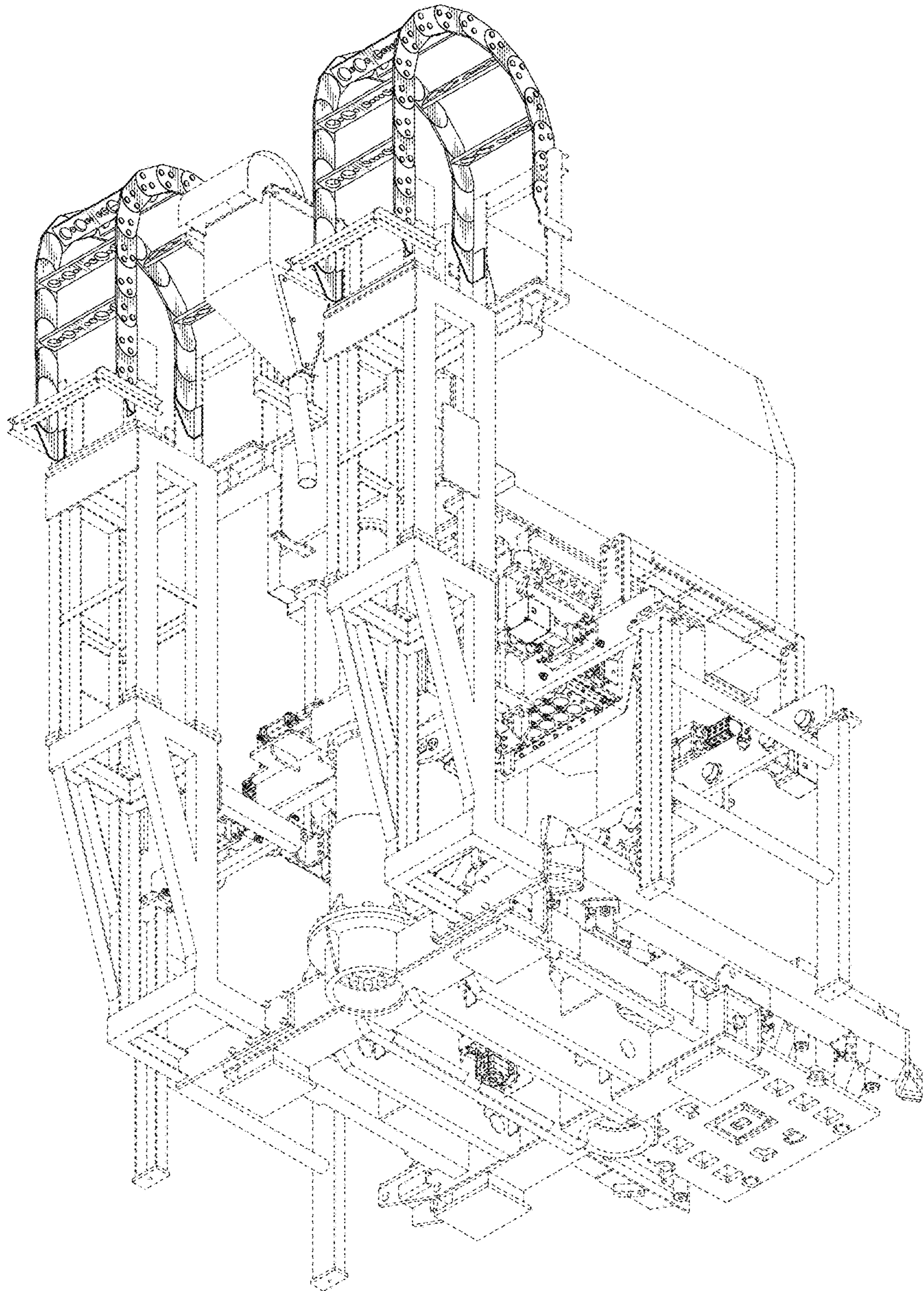

FIG. 1

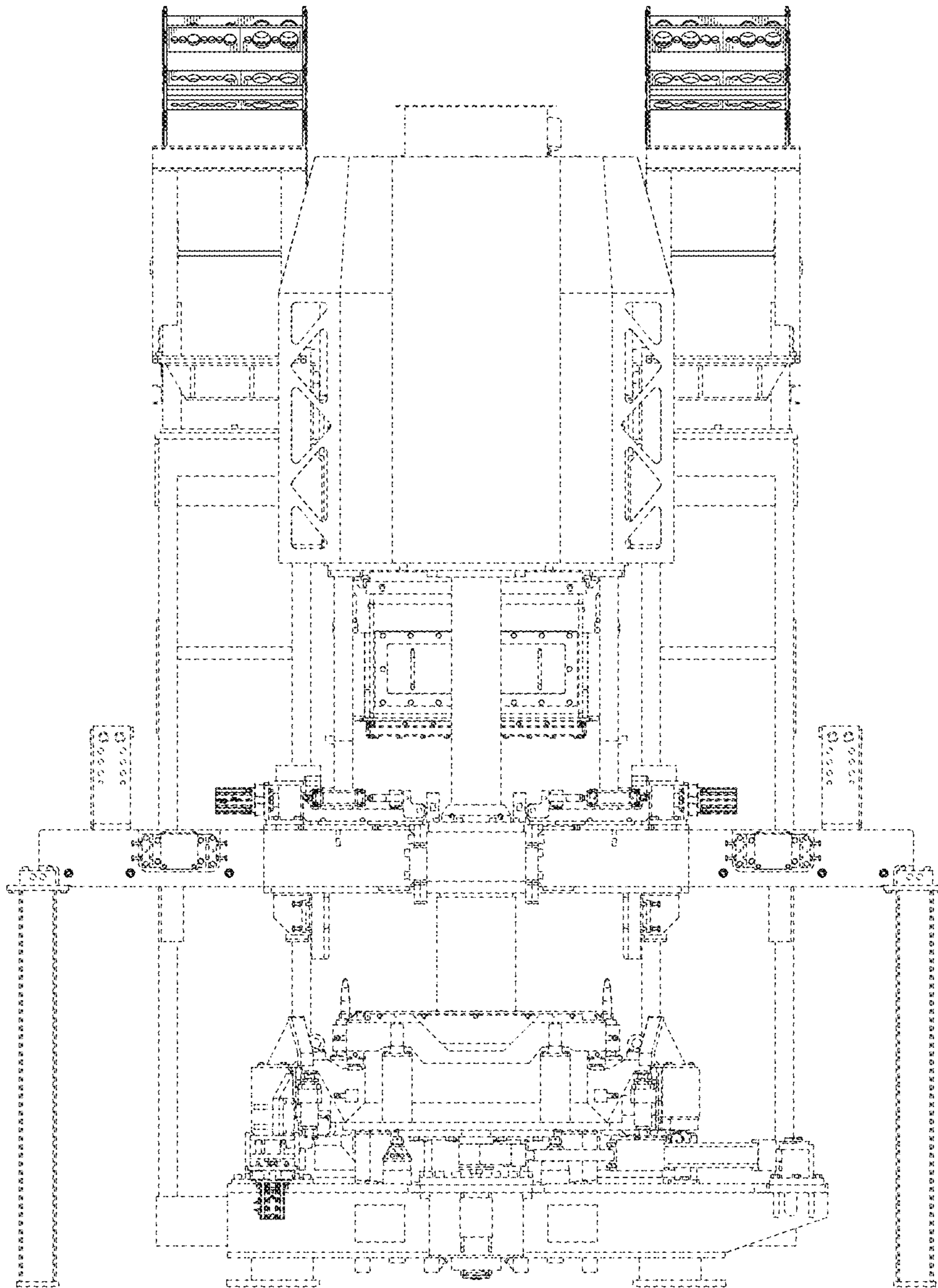

FIG. 2

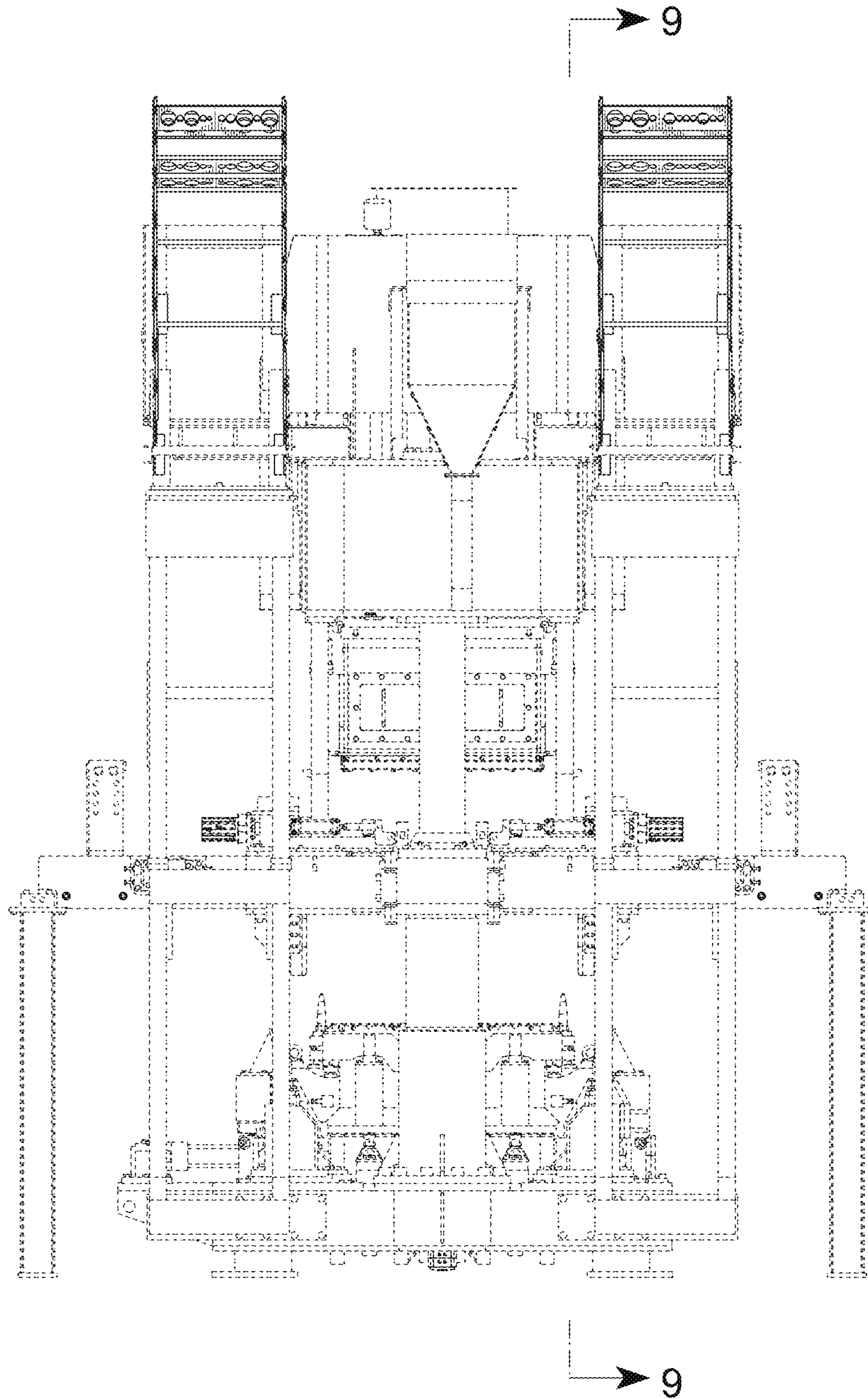

FIG. 3

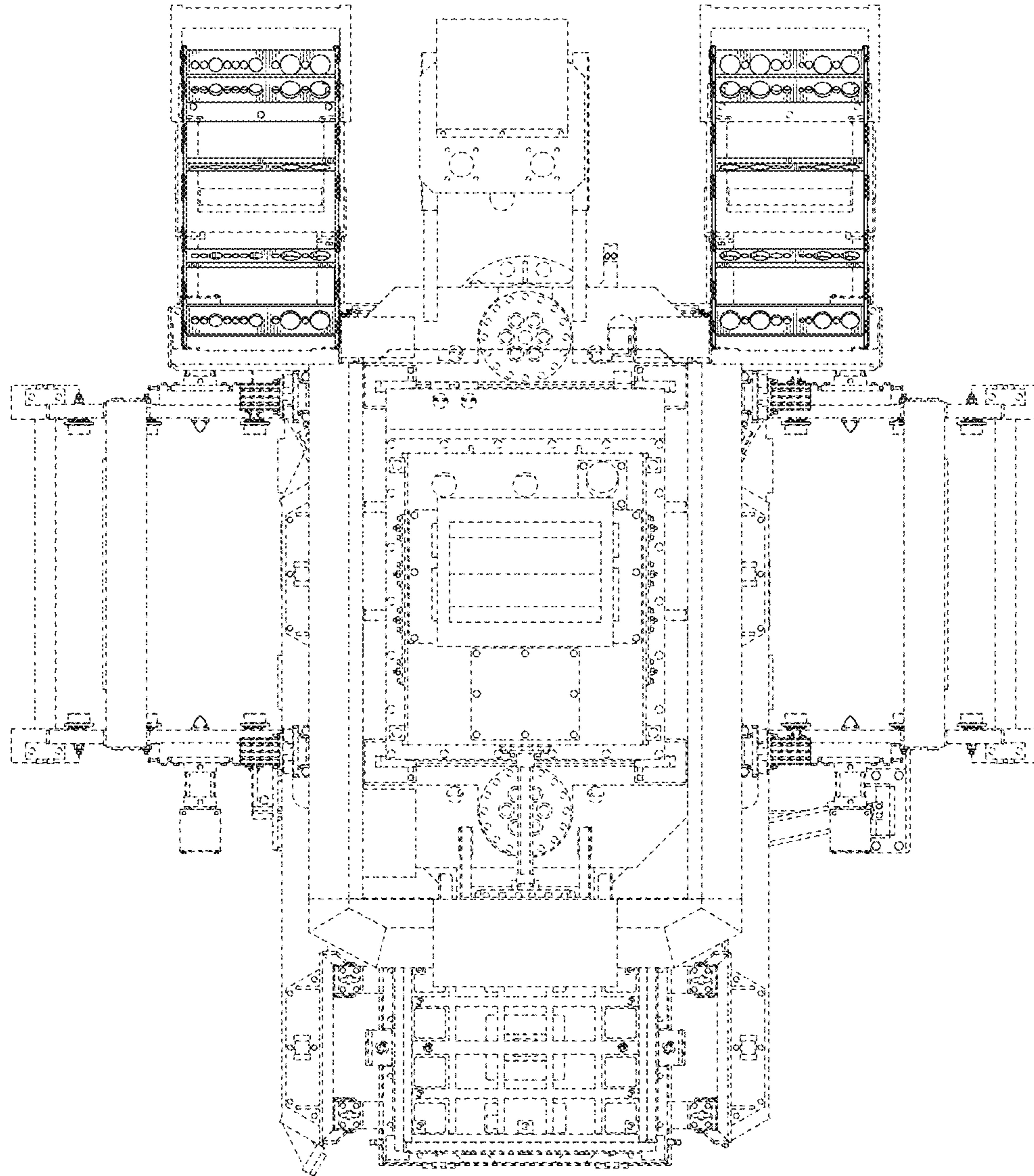

FIG. 4

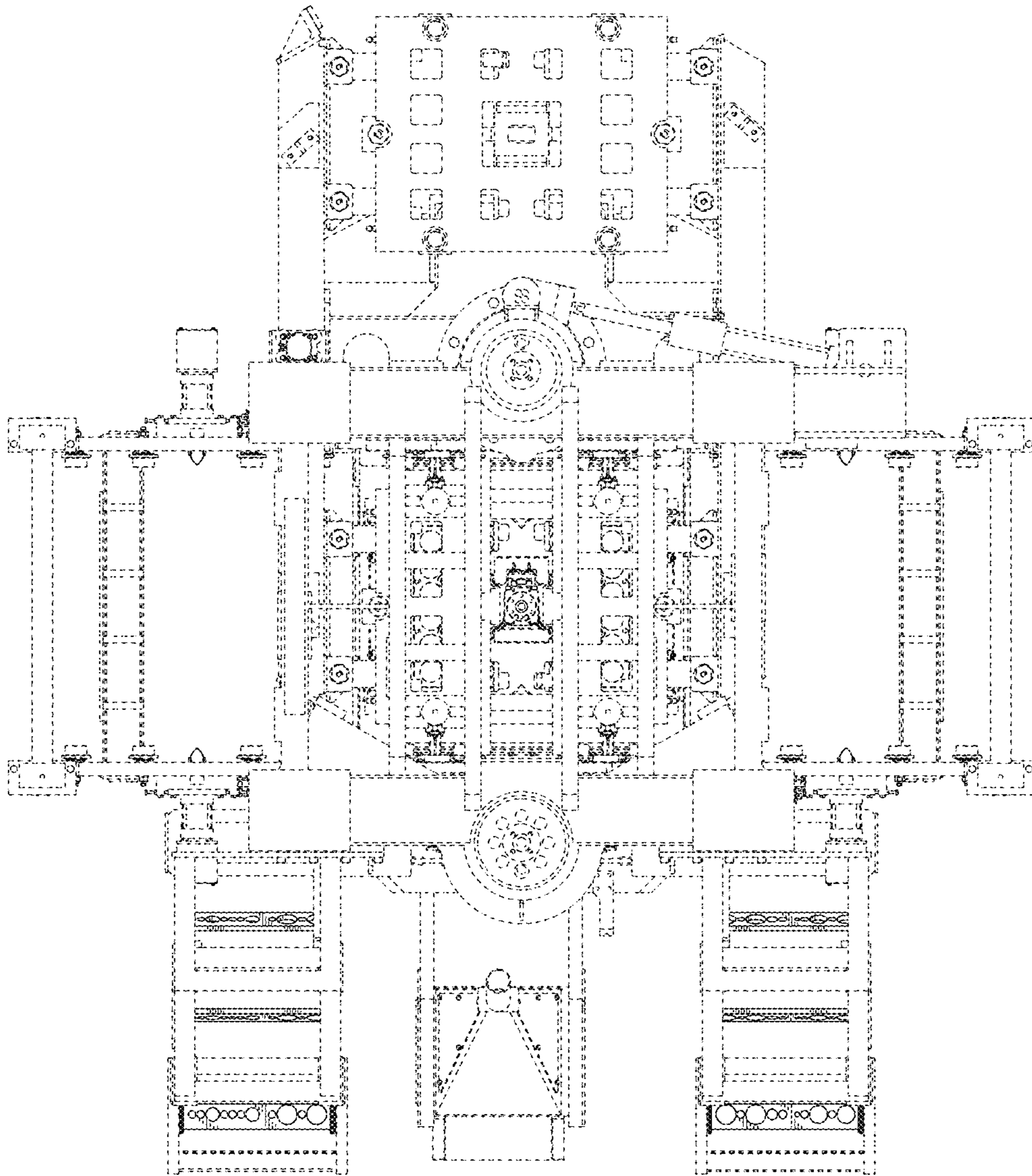

FIG. 5

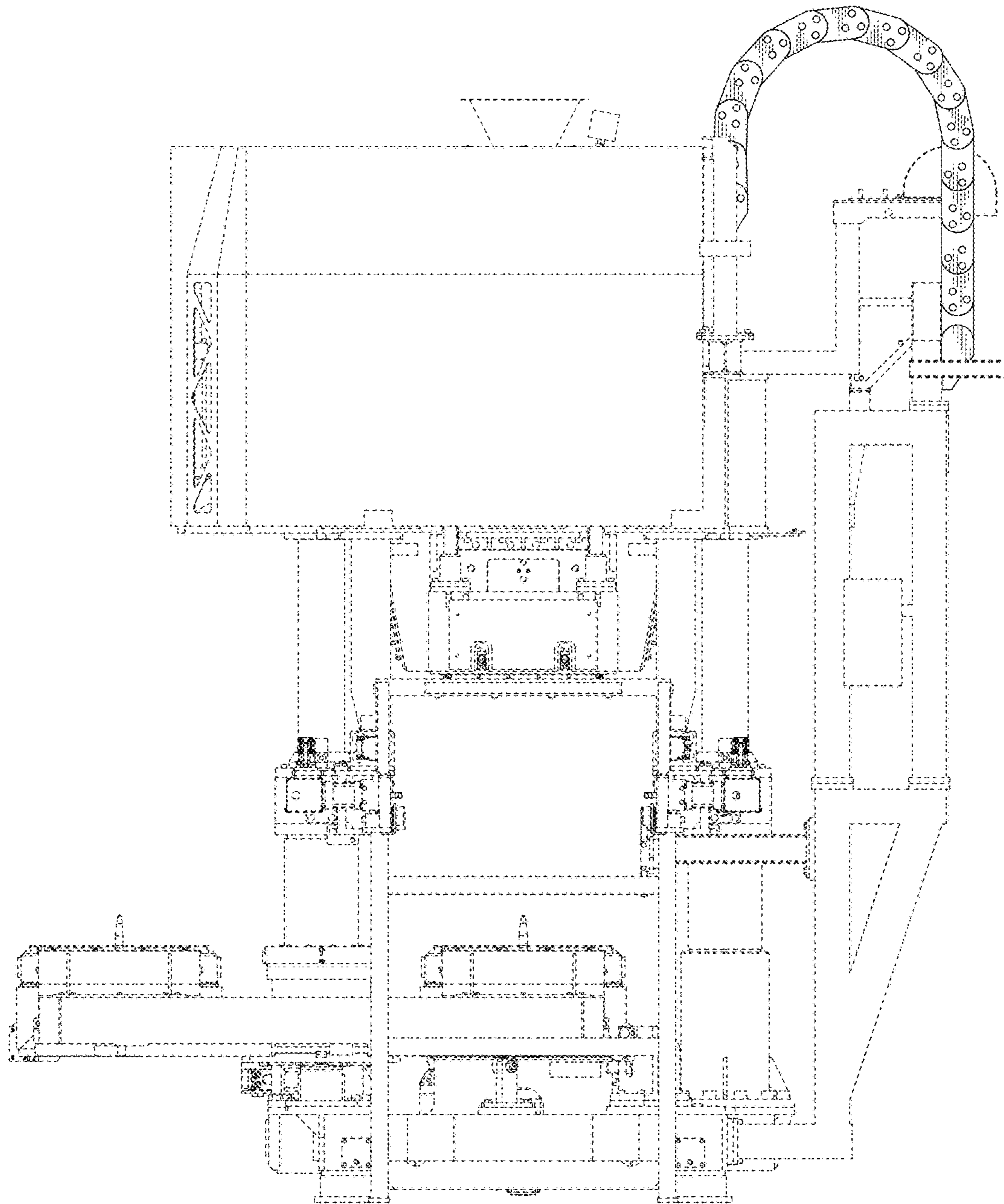

FIG. 6

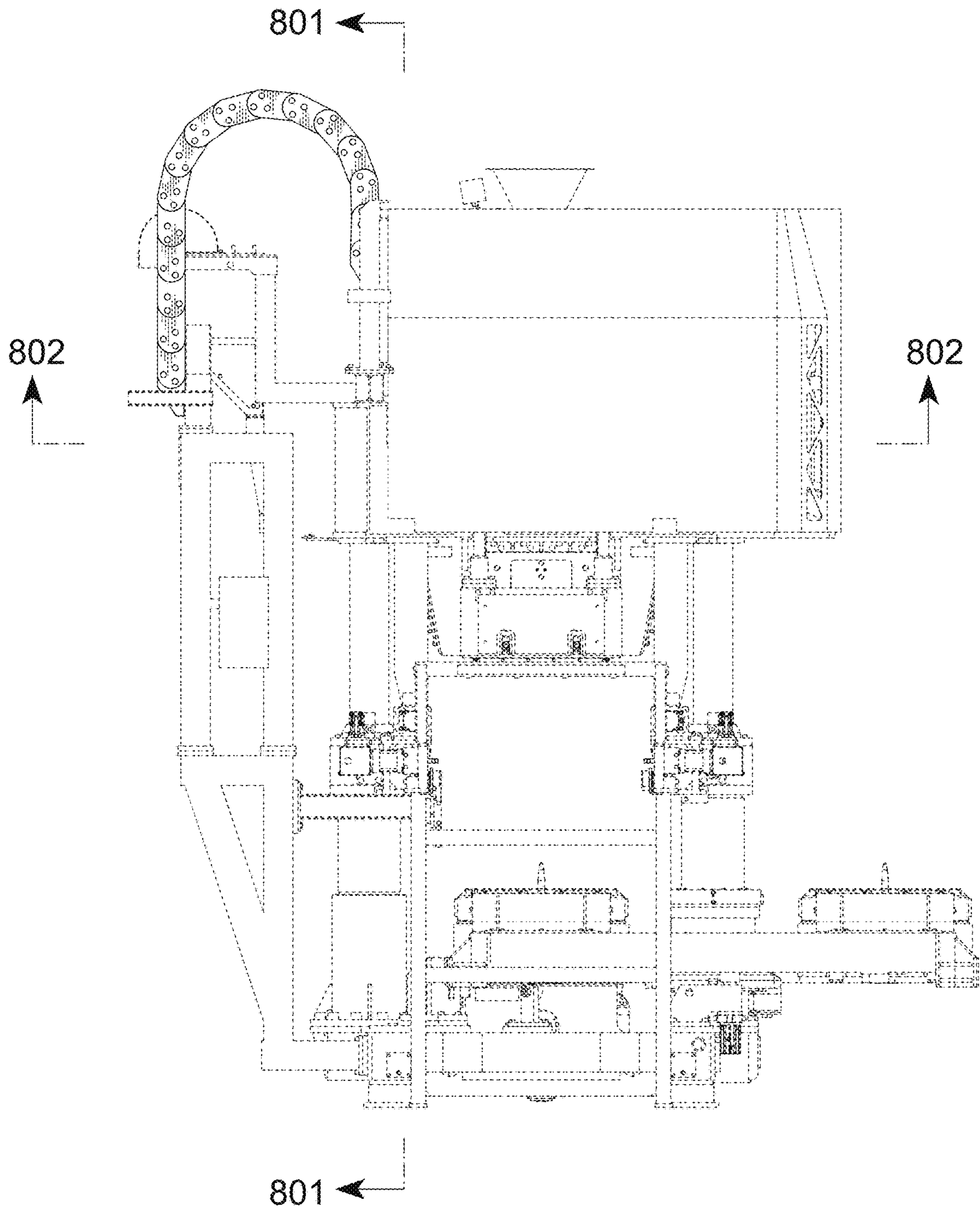

FIG. 7

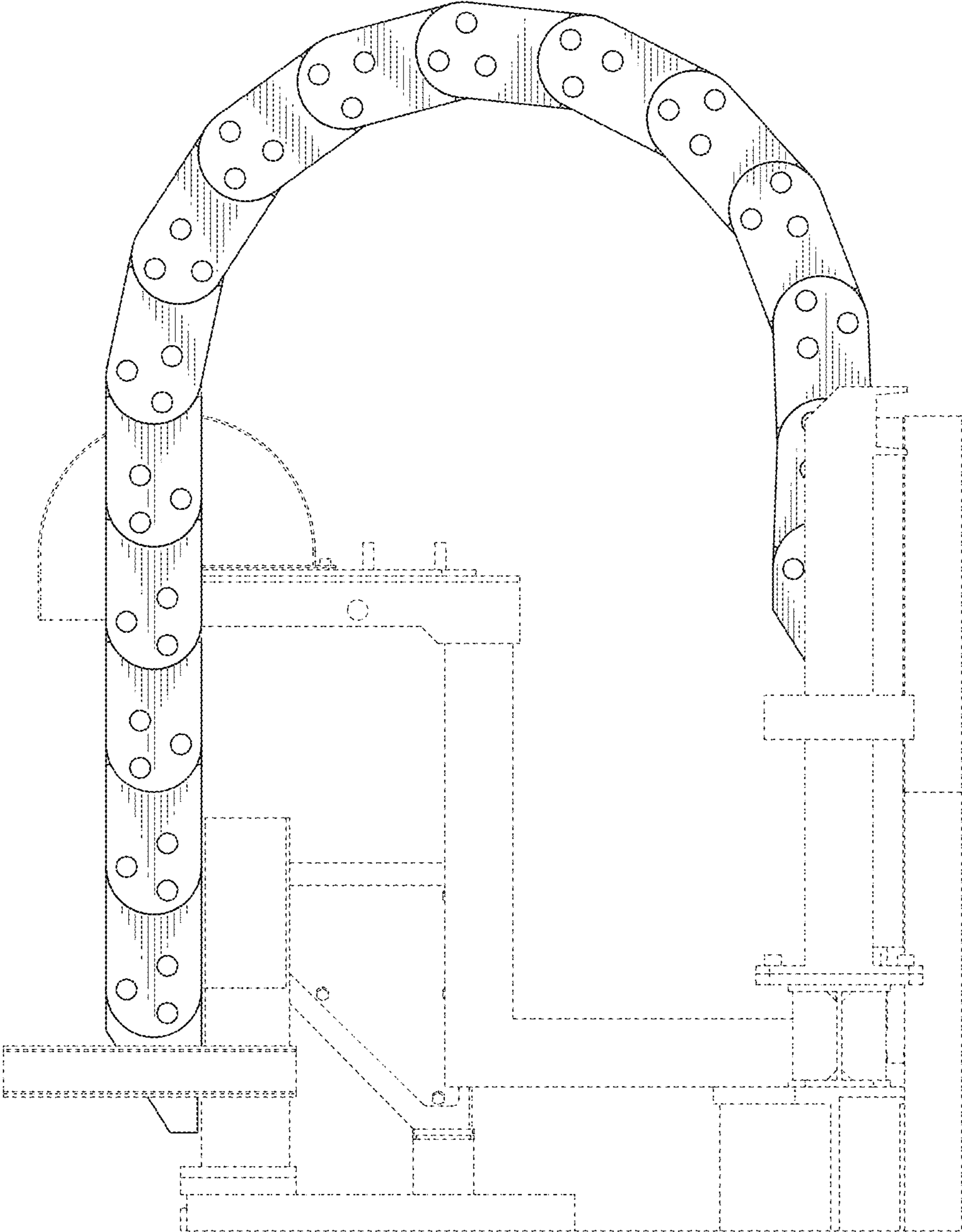

FIG. 8

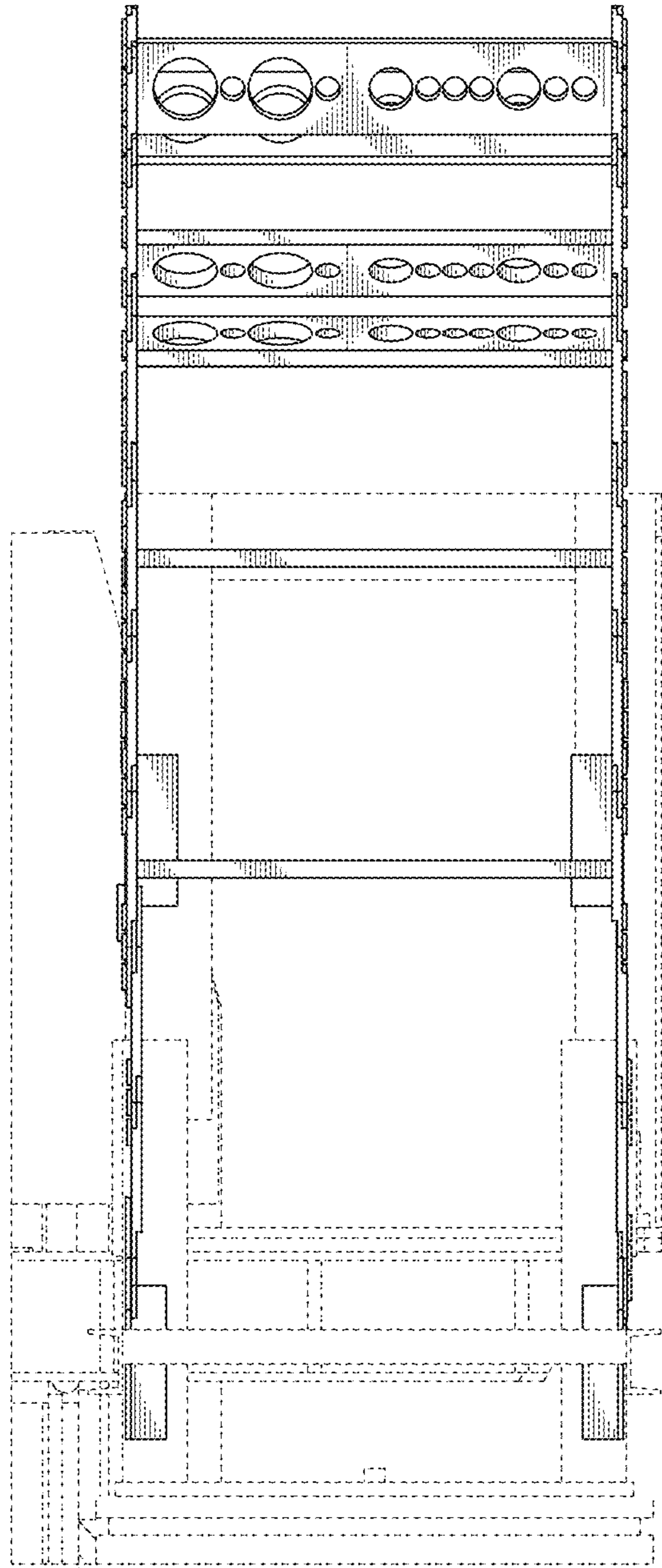

FIG. 9

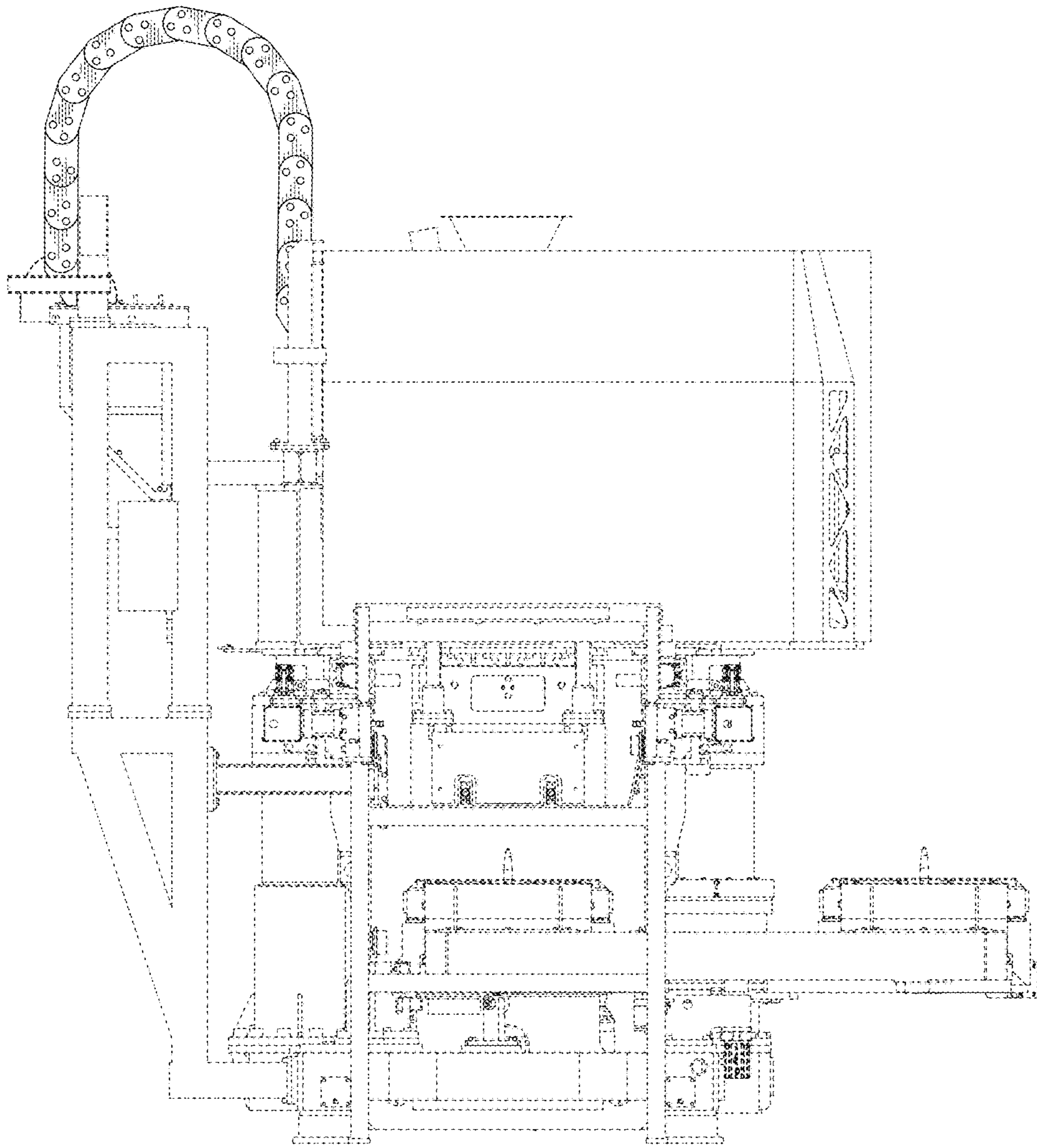

FIG. 10

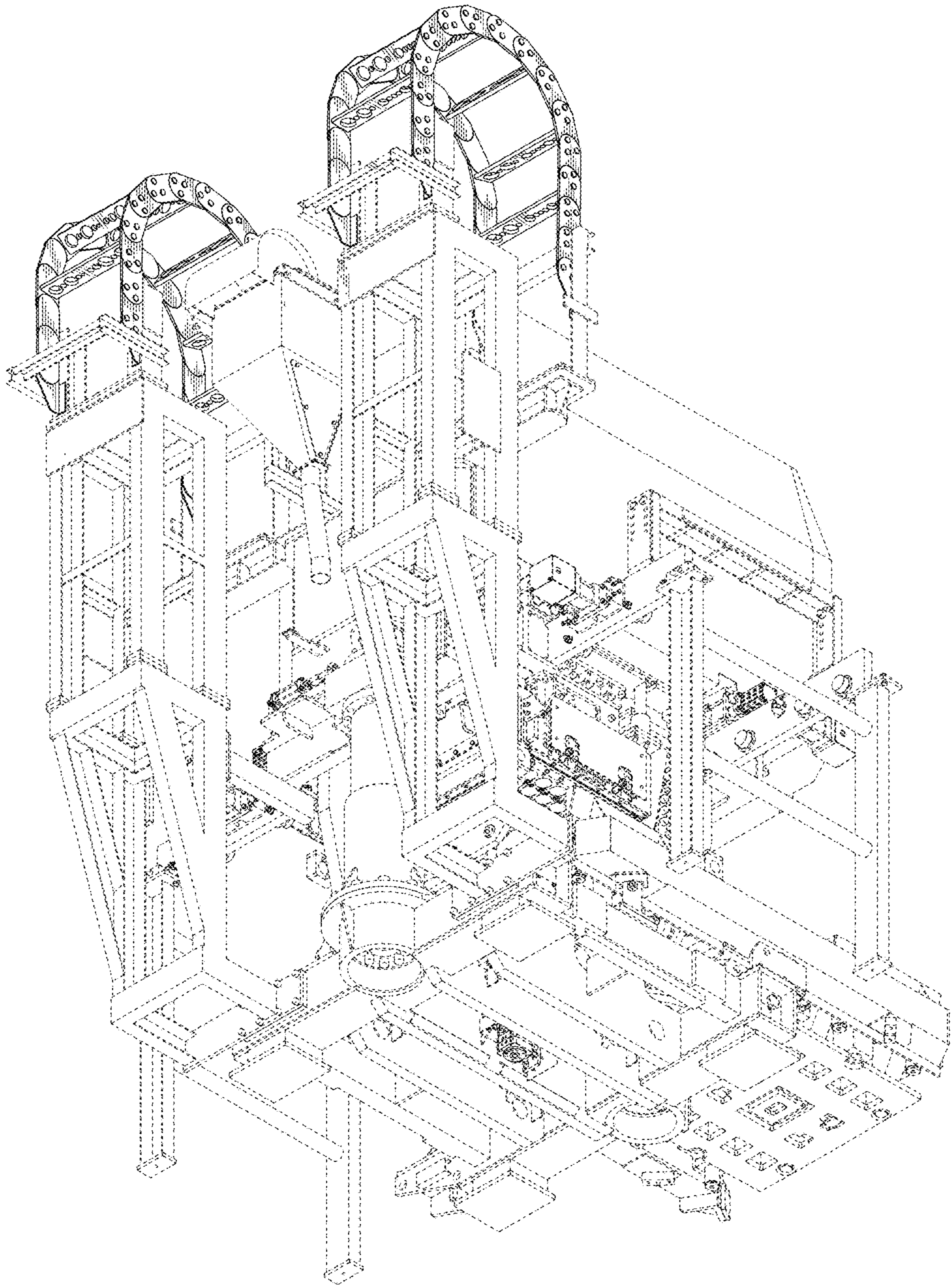

FIG. 11